3 CENTS PAY NO MORE!

Chicago Daily Tribune

THE WORLD'S GREATEST NEWSPAPER

FINAL ★★

VOLUME CII.—NO. 108 C [REG. U. S. PAT. OFFICE. COPYRIGHT 1943 BY THE CHICAGO TRIBUNE.] THURSDAY, MAY 6, 1943. —44 PAGES THIS PAPER CONSISTS OF THREE SECTIONS—SECTION ONE PRICE THREE CENTS

GANG KILLS DANNY STANTON

SENATE VOTES STRIKE BAN IN SEIZED PLANTS

Bill Gives Subpena Power to WLB.

BY JOHN FISHER.
[Chicago Tribune Press Service.]

Washington, D. C., May 5.—By the overwhelming vote of 63 to 16, the senate today adopted a revised version of the Connally anti-strike bill providing for government seizure and operation of strike bound war plants and mines, prohibiting strikes against the government, and establishing the war labor board by legislation with power to issue subpenas.

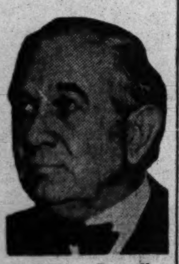
Sen. Tom Connally.

Sen. B. K. Wheeler.

Favorable action on the bill, as amended on the floor, came after three days of debate, marked during the latter stages by bitter clashes on both sides of the aisle. Both the majority and minority leaders were overridden in their support of a motion to recommit the bill to committee.

This motion, by Sen. Burton K. Wheeler [D., Mont.], who objected that the senate was attempting to write an American labor policy on the floor, was defeated, 52 to 27, after an acrimonious exchange between Wheeler and Sen. Tom Connally [D., Tex.], author of the bill.

Spurred by Coal Crisis.

Altho the legislation would have no direct effect on the coal dispute and government seizure and operation of the mines, this labor disruption was the activating agent in producing prompt consideration of the original Connally proposal which was considerably strengthened and reinforced, first by Connally himself thru an entire substitute bill and by subsequent amendment by other senators.

[Lewis silent on next move of miners in wage dispute. Story on page 17.]

As approved finally by the senate, the Connally bill specifically authorizes the President to take possession of and operate any plant or mine whenever a strike or other labor disturbance interrupts production of war materials. The plant would be returned to private operation as soon as possible without endangering production.

The war labor board is given authority to determine any change in wages or other conditions of work while operations continue.

Provides Penalties.

The bill makes it unlawful to interfere by strike, slow down, lockout or other interruption with the operation of any such plant or mine taken over by the government. The penalty for violation is a fine of not more than $5,000 or imprisonment for not more than 1 year, or both.

The bill also carries part of an amendment offered by Sen. Robert A. Taft [R., O.] to establish the war labor board, now existing under Presidential executive order, by legislation outlining its functions and giving the WLB new authority to issue subpenas and compel compliance with them. The WLB, under its existing authority, could not compel John L. Lewis to submit the coal wage dispute to the board or summon him to appear as a witness.

This legislative recognition of the WLB, as contained in the Taft amendment, was adopted when proposed by Sen. John A. Danaher [R., Conn.] following defeat of the entire Taft amendment due to objections against injunction powers which Taft proposed to give the attorney general to carry out orders of the WLB.

Danaher and others had objected that this authority would be open to abuse. A similar provision in the Connally bill to provide the courts with authority to restrain violations covering government seized plants was knocked out upon the motion of Danaher.

Before final passage of the bill an amendment by Sen. William Langer [R., N. D.] to bar discrimination because of race, color, or creed in any plants taken over by the government was defeated.

NEWS SUMMARY OF THE TRIBUNE (And Historical Scrapbook) Thursday, May 6, 1943

WAR SITUATION.

ALLIED HDQ.—Yanks and French 10 miles from Bizerte. Page 1.
LONDON—R. A. F. pours tons of bombs on Dortmund. Page 4.
WITH AIR FORCE—Yanks raid Hainan and Indo-China. Page 4.
WASHINGTON—Bomb new Jap base for first time. Page 4.

LOCAL.

Gangster Danny Stanton and pal slain, another shot. Page 1.
Mark anniversary of W-G-N's Citizens of Tomorrow program. Page 12.
Council confirms nomination of McCahey, 42 to 6. Page 20.
Brooks says U. S. air might will win war. Page 21.
Deaths and obituaries. Page 20.

WASHINGTON.

Host of R street shields "high New Deal" friends at quiz. Page 1.
Senate passes Connally anti-strike bill, 63 to 16. Page 1.
Order zone numbers listed on letters to 178 big cities. Page 1.
Employers urged to file draft claims for fathers. Page 5.
War order cancellations reported widespread in Canada. Page 9.

DOMESTIC.

Loyal U. S. Japs—50,000 of them—prepare for new trek. Page 11.
Approve bill for nonpartisan choice of Chicago's judges. Page 19.

FOREIGN.

Fourteen killed in Gen. Andrews' death crash. Page 1.
Report Bulgars, not Russians, killed Sofia Nazi. Page 2.
Romance crowns odyssey of Tokio raid navigator. Page 7.

SPORTS.

Sox win in 11th, 5 to 2, after losing to Indians, 2 to 1. Page 27.
Cubs whip Cardinals in 14th, 2 to 1. Page 27.
Rookie pitcher balks, so Yankees beat Red Sox, 4 to 3. Page 29.
Wells gets no hits, but defeats Kelvyn Park, 3 to 1. Page 29.
Reds defeat Pirates, 3 to 2, in first night game. Page 29.

EDITORIALS.

A Previous Effort At Union Now; The New Tax Bill; The Wrong Answer. Page 14.

FEATURES.

Radio programs. Page 21.
Crossword puzzle. Page 8.
Inquiring Camera Girl. Page 9.
Friend of the Yanks. Page 15.
Women in War Work. Page 22.
Front Views and Profiles. Page 22.
Society news. Page 23.
Picture page. Page 26.
Day by Day on the Farm. Page 32.
Looking at Hollywood. Page 24.

CARTOONS.

Little Orphan Annie, page 15; Winnie Winkle, page 15; Dick Tracy, page 16; Harold Teen, page 16; Moon Mullins, page 27; Terry and the Pirates, page 28; The Gumps, page 28; Smilin' Jack, page 29; Gasoline Alley, page 31; Smitty, page 41.

COMMERCE AND FINANCE.

Government calls loans on cash corn to speed marketing. Page 31.
Stock prices again bound in broad market. Page 31.
American Can's torpedo output tops scheduled rate. Page 31.
Demand salvage of distillery grain waste for feed use. Page 31.
Bank deposits establish new record of 100 billions in 1942. Page 31.
Want Ad index. Page 33.

THE WEATHER

THURSDAY, MAY 6, 1943.

Sunrise, 5:40. Sunset, 7:55. Moonset, 10:11 p. m. tomorrow. Mars is the morning star. Venus, Saturn, and Jupiter are evening stars.

CHICAGO AND VICINITY: Showers and occasional thunderstorms; continued warm, becoming cooler this afternoon and much cooler tonight; moderately strong winds.

ILLINOIS: Showers and thunderstorms, with strong winds; continued warm; much cooler tonight.

TEMPERATURES IN CHICAGO

For 24 hours ended 2 a. m. May 6:

3 a.m..56	9 a.m..59	3 p.m..84	9 p.m..78
4 a.m..56	10 a.m..64	4 p.m..86	10 p.m..73
5 a.m..56	11 a.m..65	5 p.m..86	11 p.m..74
6 a.m.†55	Noon...73	6 p.m..85	Midn't..74
7 a.m..56	1 p.m..76	7 p.m..82	1 a.m..74
8 a.m..57	2 p.m..80	8 p.m..80	2 a.m..73

Highest, 5:15 p. m., 86.6. †Lowest.

For 24 hours ended 7:30 p. m., May 5:

Mean temperature, 71 degrees; normal, 54; May excess, 12 degrees; deficiency since Jan. 1, 9 degrees.

Precipitation, trace; May deficiency, .45 of an inch; deficiency since Jan. 1, .25 of an inch.

Highest wind velocity 28 miles per hour.

Relative humidity at 7:30 a. m., 49 per cent; at 1:30 p. m., 37 per cent; at 7:30 p. m., 44 per cent.

[Official weather report on page 19.]

Total average net paid circulation
APRIL, 1943
DAILY in excess of 935,000
THE CHICAGO TRIBUNE

GAMBLER SLAIN WITH HIM; THIRD MAN SHOT DOWN

Pair Are Victims of Shotgun Blasts.

(Pictures on page 6.)

Danny Stanton, for 20 years one of Chicago's most notorious hoodlums, was shot and killed shortly before midnight last night in a gangland style assassination which took the life of another man and sent a third to the hospital with bullet wounds.

The scene of the double killing was the 6500 club, a tavern at 6500 South May street. At least two men, armed with shotguns and revolvers, were the executioners.

Killed with Stanton, south side representative of the old Capone-Nitti-Guzik mob, was Louis Dorman, about 40 years old, known as a 63d street gambler, who was discharged from the army about a month ago. Police know little about him except that he was regarded as a Stanton hanger-on.

Shot in Back and Shoulder.

Wounded was Cy Shapiro, 30, of 6125 Kenwood avenue. He was shot in the back and shoulder. He is expected to recover. Police said they had no record of his activities.

Early today Englewood police and the detective bureau were trying to select from dozens of possible motives the one that led to Stanton's death. The motive, police said, may have come from gambling feuds, from union racketeering, in which Stanton was a master hand, or from long nourished grudges born in the dry era operations in which Stanton also was a master hand.

Death came to Stanton and Dorman not only suddenly but in the midst of a moment of calm. Stanton was standing at the bar, about to lift a bottle of beer to his lips.

Both Shot in Back.

The veteran hoodlum was standing with his back to the rear door, fronting on 65th street, 100 feet west of May street. Near him stood Dorman. Suddenly the rear door was opened, shotguns were thrust toward the unwary victims, and triggers pressed.

There was a blast, and slugs struck Dorman in the back and he dropped to the floor. A second blast followed almost instantaneously, for Stanton, reputed a handy man with the gun—and he was armed—didn't even have a chance to swing around to face his killers. Slugs from the second blast struck him in the back of the head, and he sank to the floor, his body against the bar.

Third Man Wounded.

A third shotgun charge was fired and slugs from the charge struck Shapiro, who was standing farther away from the bar.

The killers, numbering at least two, and probably three, quickly backed from the rear door, then ran around to the front door, opening on the corner of 65th and May. One of them fired three shots with his revolver thru the glass panel. None of these shots, so far as early investigation showed, hit any one.

No witnesses to the double murder were found by police.

Mrs. Virginia Preyner, who with her husband, Harry Preyner, runs the 6500 club, was in the washroom when the shooting occurred, she told Capt. Patrick Collins. She fixed the time at 11:30 p. m.

Tells Story of Shooting.

"Stanton, Dorman and Shapiro came in about 9:30," she said. "They had six bottles of beer each, but they didn't play cards. Four other men came in a little later, and they sat at a rear table playing cards. About 11:30, I went into the washroom. The four men were still playing cards, and Stanton and his friends were standing around the bar. Then I heard the shots. I ran out, and found the three men on the floor. The four card players were gone."

Police immediately began a search for the card players.

Stanton and Dorman were taken by police to St. Bernard's hospital where surgeons pronounced them dead, and Shapiro to the Evangelical hospital. In Stanton's pocket was found a .32 caliber revolver, unfired. Later the bodies of Stanton and Dorman were taken to the county morgue.

Stanton had been intermittently listed as a public enemy on the Chicago Crime commission's calendar. Thru many years of nefarious ac-

[Continued on page 6, column 4.]

R St. Host Shields 'New Dealers'

AMERICA'S MOST HOPEFUL YEAR

ZONES ORDERED LISTED ON MAIL

Number System Set Up for 178 Big Cities.

Washington, D. C., May 5 (AP).—Frank Walker, postmaster general, today ordered a system of delivery zone numbering for mail addressed to the nation's 178 largest cities, including Chicago, in a step to simplify handling and to expedite delivery.

The plan, which will be made effective gradually with local postmasters notifying patrons, requires that a number designating the delivery zone of the addressee be placed after the city of destination.

Thus a letter might be addressed: John C. Smith, 222 Mattapan avenue, Boston 8, Mass., with the numeral designating carrier delivery zone.

Says War Forces Move.

Walker explained in a statement that under the present system it is necessary for postal clerks to know exactly which sections of their city each carrier covers. He said that this requires years of study and that the postoffice department is losing many of these experienced clerks to the army.

The new system will make it possible for inexperienced clerks to distribute the mail by following the zoning numbers.

Publishers of magazines and newspapers and business firms with large mailing lists will be asked to package their mailings by zone numbers, and thus eliminate one complete handling at main postoffices, Walker said.

List Cities Affected.

Chicagoland area cities, in addition to Chicago, which will use the zone address system include:

Illinois — Evanston, Bloomington, Moline, Rockford, Decatur, Mount Morris, Springfield, and Peoria; Indiana — Indianapolis, South Bend, Evansville, Terre Haute, and Fort Wayne; Michigan — Flint, Kalamazoo, Saginaw, Battle Creek, Pontiac, Muskegon, and Lansing; Iowa—Cedar Rapids, Davenport, Waterloo, Sioux City, and Des Moines; Wisconsin — Milwaukee, Madison, and Racine.

2 Convicts Play Safe; Escape with Bloodhounds

Sebulon, Ga., May 5 (AP).—Two prisoners who escaped from the Pike county prison camp, planned their break with care—they fled with the warden's bloodhounds, Warden R. M. Driver reported.

Col. Morrow Krum Among 14 Killed in Andrews Crash

(Pictures on page 7.)

Washington, D. C., May 5 [Special].—Fourteen persons were killed in the crash in Iceland in which Lt. Gen. Frank M. Andrews, commanding general of army troops in the European theater, and Bishop Adna W. Leonard of the Methodist church lost their lives, the war department disclosed late today.

Sergt. Eisel, Who Survived Crash.

The victims included Brig. Gen. Charles H. Barth, chief of staff to Andrews, and Col. Morrow Krum, former Chicago newspaper and advertising man, who was public relations officer at Andrews' headquarters.

Krum was 47 years old and his home was at 135 East Westminster road, Lake Forest. He was THE CHICAGO TRIBUNE's first aviation editor, in 1921.

Brother Is Lieutenant.

Col. Krum married Caroline Kirkland, who then was secretary to the Sunday editor of THE TRIBUNE. Besides Mrs. Krum, a brother, Tyrell, formerly a Chicago attorney and now a lieutenant in naval intelligence, and a sister, Fayette Krum, a Chicago radio writer, survive.

At the time the United States entered the war Krum had completed 1,600 hours of solo flying. He offered his services to the government and asked for active duty. He was commissioned as a major.

Krum's advertising experience was with the advertising firm of Roche, Williams & Cunnyngham, Inc., with offices at 310 South Michigan avenue. He was in charge, for 15 years, of the agency's public relations department and also handled its Studebaker and Bendix accounts.

Gen. Barth served in Hawaii from 1934 until 1936, when he was named officer in charge of administrative and operations divisions of the Rock Island, Ill., engineer district.

Staff Sergt. George A. Eisel of Columbus, O., survived the crash. He was injured, but not seriously, the war department disclosed.

Two Chaplains Among Victims.

Among the crash victims were two chaplains, Col. Frank L. Miller of Washington, D. C., and Maj. Robert H. Humphrey of Lynchburg, Va.

Miller was chief of the plans and training division in the office of the chief of chaplains.

Others killed included: Lt. Col. Fred A. Chapman, Grove Hill, Ala.; Maj. Theodore C. Totmad, Jamestown, N. Y.; Capt. Joseph T. Johnson, Los Angeles, Cal.; Capt. Robert H. Shannon, Washington, Ia.; Capt. James X. E. Gott, Berea, Ky.; Master Sergt. Lloyd C. Mier, McRae, Ark.; Technical Sergt. Kenneth A. Jeffers, Oriskany Falls, N. Y., and Staff Sergt. Paul H. McQueen, Endwell, N. Y.

The army said that Captains Shannon and Gott, Sergeants Mier, Jeffers, and McQueen were members of the plane's crew.

Headquarters Gloomy

[Chicago Tribune Press Service.]

LONDON, May 5.—Col. Morrow Krum's death brought gloom to the headquarters of the European theater of operations tonight. His death was particularly tragic to his many friends here in newspaper circles. His sandy hair and smiling face always were welcomed by those with whom he had contact as Gen. Andrews' public relations officer. He, more than any one in this—and probably any other—theater of operations, brought into close camaraderie the army officers and newspaper men.

Col. Krum came here as public relations officer for the 8th United States air force under Maj. Gen. Carl Spaatz. Spaatz offered to take Col. Krum to Algeria. Col. Krum debated the general's offer for some time, but decided to remain here.

MacARTHUR MOURNS THE HOLY GRAIL HE LEFT ON CORREGIDOR

ALLIED HDQ. IN AUSTRALIA, May 6 [Thursday]—(AP).—Gen. MacArthur, commemorating the fall of Corregidor, today described the island fortress as symbolizing "the honor of a nation." Noting that Corregidor, the fortress in Manila bay to which a few United States forces retreated after the fall of Bataan, "surrendered a full year ago today," the general continued:

"Intrinsically it is but a barren war worn rock, hallowed as so many other places by death and disaster. Yet it symbolizes within itself that priceless, deathless thing, the honor of a nation.

"Until we lift our flag from its dust we stand unredeemed before mankind. Until we claim again the ghastly remnants of its last gaunt garrison, we can but stand, humble supplicants, before Almighty God. There lies our Holy Grail."

Monroe Talks but Will Not Name Tipsters

BY WILLIAM MOORE.
[Chicago Tribune Press Service.]
(Pictures on page 26.)

Washington, D. C., May 5.—John Monroe's memory faltered today when he was questioned by the house military affairs committee on war contracts and the business he conducted while playing host to Secretary of the Navy Frank Knox and other government officials in the big red house on R street.

Sen. Styles Bridges.

His memory was hazy on: Names of high New Deal officials he had previously credited with telling him he was to be "framed." Thirty thousand dollars the committee said he had deposited in Washington banks since October. Names of manufacturers who he said had warned him he was to be "smeared." His reason for changing his name from Monroe Kaplan.

His memory was also hazy on the subject of Christmas gifts which he admitted he had given to some government "employés." Monroe said they were "small" gifts and that he could not remember who the recipients were.

Never Paid Any Graft.

His memory was clear on: Never obtaining a contract from the war department. Never paying graft money. The names of admirals and other dignitaries he said had helped him. The respectability and charm of the parties in the mansion he and his wife share with Mrs. Eula Smith.

Dowagers in quaint hats and visitors who brought their own shorthand reporters were disappointed if they hoped to hear the sun tanned, stately Mrs. Smith tell what she did to earn the $3,050 the committee says she received in six weeks from a manufacturers' agent who was a guest in the mansion. There wasn't time for her to testify and the committee told her she would be heard some other time, on a date not yet set.

But the crowd that filled every chair and stood five deep to the wall smiled enviously at Mrs. Smith in her smart black and white ensemble when Monroe said he paid her $800 to $900 a month for commercial research. He said his gross income for the last two years was only $45,000, of which he received $30,000 last year.

Highlights of Story.

Major points in his testimony were:

That men from Jefferson City, Mo., had approached him about the possibility of having a government airport and synthetic rubber plant established there. He said $10,000 had been suggested as a fee for the airport arrangements, but denied that he had been offered $30,000 for help on the rubber plant.

That Sen. Styles Bridges [R., N. H.] had warned him of a whispering campaign against him. This the witness stated after begging the committee in vain not to force him to mention Sen. Bridges' name.

That Sen. Brewster had warned "a job" was to be done against him. [There is a Sen. Ralph O. Brewster, a Maine Republican.]

That he is a brother of Sam Kaplan of New York but the witness

[Continued on page 10, column 1.]

IN COLOR tomorrow!

THE MEDITERRANEAN AND THE CITADEL OF EUROPE

The Mediterranean and the citadel of Europe, showing the scene of the last stand of the axis and the stage setting for the invasion of the continent, will be presented in a page size war map in color in tomorrow's Tribune. Don't miss this important war map.

YANK, FRENCH COLUMNS CLOSE IN ON BIZERTE

10 Miles Away; Hint Nazis in Flight.

Hails 5th Army

ALLIED HDQ. IN NORTH AFRICA, May 5 (AP).—Gen. Eisenhower today visited headquarters of the United States 5th army and declared to Lt. Gen. Mark Clark, its commander: "I know that in the days ahead you will make a grateful nation proud of you. I have been greatly impressed by what I have seen of the discipline, smartness, and appearance of the troops."

The 5th army as such has not been involved in the Tunisian campaign altho its second corps has been operating as an independent entity.

BY JOHN THOMPSON.
[Chicago Tribune Press Service.]
(Map on page 3.)

ALLIED HDQ. IN NORTH AFRICA, May 5.—American tanks, trucks, field guns, and infantry today were streaming thru Mateur, while to the north other Yank and French forces had advanced to within 10 miles of the Bizerte naval base.

One American force smashed 12 miles south of Mateur into the Heidous mountains to seize a village six miles northwest of Tebourba. These Yanks threaten the flank of the Germans who have been fighting desperately to keep the British 1st army from pushing up the Medjerda valley toward Tebourba.

French Seize Village.

A French column advancing along the coast reached a point 10 miles west of Bizerte and at the edge of a plain leading to the city. Two American columns also were moving on Bizerte, one along the northern edge of Lake Achkel, where a German counter-attack at Djebel Cheniti was repulsed, and the other advancing northeast from Mateur was only five miles from Ferryville. American guns were shelling close to Ferryville, which is on the isthmus between Lakes Achkel and Bizerte. Another column gained five miles directly east of Mateur. Other American guns were expected soon to bring the easternmost road from Bizerte to Tunis under fire. Bizerte itself also was in range of the guns.

[Story of Yanks' use of Nazi strategy to win Tunisia hills appears on page 2. How Nazis tried to slow up Americans with bombs at Mateur and story of tank battle told on page 3.]

Claim Nazis Leaving Bizerte.

Some residents of Mateur told of axis supply columns moving for many days from Bizerte to Tunis. Often, they said, there were columns of troop filled trucks. These movements supported the belief that the axis is prepared to make only a limited fight for Bizerte.

The enemy's man power situation is believed to be critical, but stiff fighting is expected in the hills north and east of Mateur. More heavy fighting is expected southeast of Mateur, along the mountain range separating the River Tine valley from the Medjerda valley. The Yanks already have repulsed a Nazi counter-attack from Djebel Makna, south of Mateur.

Advance near Pont Du Fahs.

Farther south, Moroccan and Algerian French divisions continued their drive southeast of Pont du Fahs, advancing two miles north on the road to Enfidaville and attacking the western slopes of the 4,000 foot Djebel Zaghouan, the highest peak in Tunisia.

On the British 8th army front, Gen. Bernard L. Montgomery's desert fighters and Gen. Jacques le Clerc's Fighting French forces punched into the high mountains northeast of Enfidaville. The allies also shelled axis mountain nests.

[The German communique said that in the central sector of the Tunisian front the enemy with tank support attacked German and Italian position, but was repulsed after minor dents in counter-thrusts.]

THE STORE FOR MEN
MARSHALL FIELD & COMPANY
Washington and Wabash
Store Hours, Monday through Saturday: 9:45 a.m. to 5:45 p.m.

Chicago's Great Center for Uniforms presents

REGULATION ARMY OFFICERS' UNIFORMS
from the Army Exchange Service

As an official distributor, The Store for Men is proud to present Army officers' uniforms produced under the direct supervision of the War Department. When you outfit yourself at Marshall Field & Company, you have at your command unusually comprehensive stocks, and expert fitting service, speedy alterations and an intelligent and anxious-to-please personnel.

Prescribed alterations without charge

Army Exchange Service elastique uniforms for officers, $44.50; short overcoats, $29.75; long overcoats, $44.50; pink trousers, $12. Other ready-to-put-on regulation uniforms for Army officers, $60

Uniform Center—Fourth Floor

To simplify your buying we've brought together the accessories you need in one location—ACCESSORY CENTER on our First Floor.

THE STORE FOR MEN—MARSHALL FIELD & COMPANY

HEAR BULGARS, NOT REDS, SLEW SOFIA PRO-NAZI

Students Form Anti-Axis 'Underground' Front.

BY SAM BREWER.
[Chicago Tribune Press Service.]

ISTANBUL, Turkey, May 5.—The assassins who killed Col. Athanas Pantev, former chief of Bulgarian police and pro-Nazi leader on Monday in Sofia, are part of a nationwide underground organization which is rapidly gaining strength in the fight against Nazi domination of Bulgaria, it is reported here.

Pantev was the latest of a whole series of "coöperationists" downed this way. As in other cases, the man and woman who stepped up behind Pantev on his own front steps and shot him made a clean getaway, altho the German controled police have arrested more than 3,000 persons, including 500 women, in recent months in a vain effort to halt the methodical killing of outstanding Nazi sympathizers.

Aided by Students.

University students are believed to be the nucleus of the secret league which for lack of a better name has become known here as the Liberty Front. One of their groups ambushed German officers a few weeks ago near Vidin and killed 18.

The Germans are showing signs constantly of increasing mistrust of their Bulgarian allies. They have tried to blame the series of assassinations on Russian agents, but the concensus of reports coming thru constantly from Bulgaria is that purely Bulgarian elements are responsible.

Sofia's Streets Cleared.

BERNE, Switzerland, May 5 (AP).—All transportation was stopped last night in the Bulgarian capital of Sofia as the police conducted a raid there in an effort to find the assassins of Col. Athanas Pantev, former police chief, who was killed Monday.

A Sofia dispatch disclosed a fear by the Bulgar authorities of more outbreaks. Yesterday, when funeral services were held for the former police chief, only representatives of the government, the military academy and close relatives were permitted to attend.

[*The German radio, in a broadcast recorded by the Associated Press in London, reported that more than 1,000 persons had been arrested in a two day search for Pantev's slayers, and declared that "several signs point to foreign powers having taken part in planning execution of terrorist actions against national politicians."*]

Hungary Suspends Parliament.

Trouble also stirred in Hungary, another axis Balkan satellite. The regent, Adm. Nicholas Horthy, who recently returned from a war conference with Hitler, suspended parliament sine die on the proposal of his foreign minister, Nicolas Kallay.

A dispatch from Budapest quoted Kallay as having said certain deputies had "asked questions not considered opportune at the moment."

[*The London Daily Mail, quoting Turkish advices, said 700 persons had been arrested in Sofia as the result of May day demonstrations. The story said King Boris had fled the capital. Another 700 arrests were reported in Thrace and Macedonia during similar demonstrations, an Istanbul report said.*]

GESTAPO CHIEF HIMMLER VISITS BALKAN CAPITAL

[BY THE ASSOCIATED PRESS.]

The Berlin radio said last night that Heinrich Himmler, chief of the Nazi secret police, arrived yesterday in Zagreb, capital of the puppet state of Croatia, and was immediately received by Dr. Ante Pavelich, the state leader.

The announcement also was broadcast for use within Germany, the office of war information said, but 19 minutes later an order was transmitted directing German editors not to publish it.

[*The purpose of Himmler's trip was not indicated, but it was recalled that Pavelich was called to Adolph Hitler's headquarters late in April. The German radio said then that they discussed "the political and military situation."*]

HEAR DUCE CALLS 500,000 WORKERS LENT TO HITLER

[By Wireless to the New York Times and The Chicago Tribune.]

STOCKHOLM, Sweden, May 5.—Two-thirds of all Italian laborers employed in the reich have been ordered home by Premier Mussolini, ostensibly for work on the fortifications being built to stave off an allied invasion, advices received here from private channels, reported tonight. It was estimated that since April 15 approximately 500,000 Italians have thus gone back to Italy under this decree, leaving 250,000 of their compatriots in Germany.

The duce's reported move in depriving his ally of the major part of Italian workmen loaned to the axis partner in happier days followed similar action by Hungary which recalled 50,000 workmen "because they were needed at home."

'FORTS' PATCHED UP LIKE QUILTS, BUT THEY FLY ON

A FLYING FORTRESS STATION IN NORTH AFRICA, May 4 [Delayed]—(AP).—Of a group of 70 Flying Fortresses which left the United States almost a year ago, 44 still are operating over Tunisia.

Every plane has had more than 240 operational hours, most have more than 300 and 1 has 399. Some are patched like crazy quilts from bullet holes, but still carry on.

While much credit for their long lives must go to the skilled crews who bring them back, a large share of the credit for keeping the Forts flying is given by these crews to the careful American workmanship in their creation and the painstaking care from their ground crews.

Liberator Crosses Atlantic in Record of 6 Hrs., 12 Mins.

LONDON, May 5.—Capt. G. R. Buxton, 37 year old British Overseas Airways corporation pilot, flying a fully laden Liberator bomber crossed the Atlantic from Newfoundland to Britain in 6 hours 12 minutes, setting a new record eight minutes faster than the best previous time. He also set two other records: Takeoff to landing, 7 hours 76 minutes, or 24 minutes faster than the previous best, and Montreal to Britain, 3,150 miles, 11 hours 12 minutes, or 38 minutes better than the old crossing.

YANKS USE OLD NAZI STRATEGY AND WIN WITH IT

Foe's Prized Technique Employed in Tunisia.

BY SEYMOUR KORMAN.
[Chicago Tribune Press Service.]

WITH THE AMERICAN 2D CORPS IN TUNISIA, May 4 [Delayed].—American forces have turned the tables on the Nazis by using the enemy's prized technique.

The grand strategy producing the Yanks' successes on the way to Mateur involved what the Germans call "Cannaeschlacht." They have taught this strategy in their military schools and used it frequently in their European campaigns.

Cannaeschlacht means "Cannae slaughter," taking its name from Hannibal's maneuver when he overwhelmed the Romans at Cannae 21 centuries ago. The method is a double envelopment—holding and containing the foe in front, launching a heavy blow at his flank, and then drawing together both attacking forces for the entrapment and annihilation of as many of the defenders as are unable to escape.

Used with Good Effect.

We used this strategy with particularly good effect on hills 575 and 609 and at Mousetrap ridge [southeast of Sidi N'Sir]. At Mousetrap we might have had dire results if we had tried to move armored forces into the valley while the eastern heights were not in our control. Our forces on the southern and northern ridges contained and held the enemy in the east while our flanking forces attacked his strong points, compelling the withdrawal of his forces. The enemy's rear guard troops were captured or killed.

Our offensive had been planned to bring the Americans to the gates of Mateur, not into the city, in the first stage. But the Germans withdrew from Mateur rather than risk a siege, so the Yanks moved in.

American armored forces were not called on for much activity in the early part of this campaign but they came into their own in the breakthru to Mateur.

Army Boasts of Veterans.

When the Germans were forced to give up the eastern hills of the "mousetrap," half-tracks and Sherman tanks came thru quickly, fanned out on the road to Mateur and sped the 13 miles to the city. After Mateur was occupied, tank patrols spread out in several directions.

The ability of the American infantryman was proved time and again during the action which began April 22. They stormed steep German held hills, fought battles on precarious footholds and frequently had to beat back counter-attacks before establishing possession of the heights.

Our African force now boasts of veterans—men who gained their experience the hardest way in the hill to hill warfare against some of the strongest components of the German military machine.

"The American soldiers in Africa have received some unfavorable publicity," said a high ranking officer in our army, "but now the folks back home should know their boys are doing a superb job. They are fine fighters, every one of them. They have courage, resourcefulness, and tenacity."

A British officer said of one American infantry division:

"I've never seen a better infantry unit, bar none."

ITALIAN FORCES WILL GO BACK TO AFRICA, MUSSOLINI ASSERTS

LONDON, May 5 (AP).—Faced with imminent defeat in North Africa, Premier Mussolini in a speech from the balcony of the Palazzo Venezia today said his forces "will return" to Africa.

Mussolini declared millions of Italians suffer from "the African illness," and that "for a cure there is only one method: to return. And we will return."

In his broadcast address, recorded by the Associated Press, Mussolini called for "honor to the warriors, disdain for the slackers, and lead for the traitor of no matter what rank or race." The occasion of Il Duce's speech was the seventh anniversary of the "triumphal outcome of the Ethiopian campaign."

FLOWERS
When many florists were "sold out" for Easter, Lange was able to draw upon their greenhouse stocks and fill every order.
For Mother's Day and every day you can depend upon Lange.
Gifts from
$3.00
Chicago and Suburban Deliveries
Greenhouse Specials from $1.50
A. LANGE
FLORISTS, INC.
61-63 E. Monroe St.
Greenhouses—900 N. Harlem

Complete Luncheons offer the greatest fine food values in Chicago
GIMBEL'S
30 WEST RANDOLPH

BUY MORE WAR BONDS

Mother deserves a Sweet Surprise

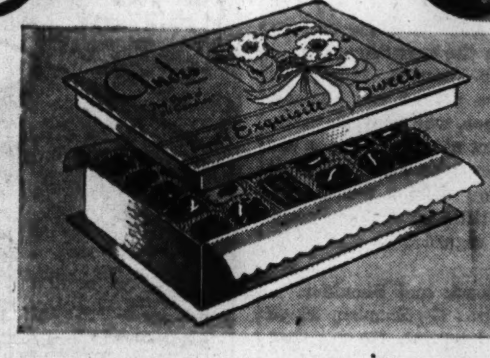

ANDES MOTHER'S DAY SPECIAL—2 LBS. $1.90

Mother's Day Is Next Sunday

A variety of fancy gift boxes, as well as our regular assortments—priced from 60c to $5.00.

Andes THE PEAK OF ALL Candies
50 SHOPS IN CHICAGO AND SUBURBS

THE MEN'S STORE, MONROE AND WABASH

CARSON PIRIE SCOTT & CO
features
Rogers Peet Clothes
STYLES FOR YOUNG MEN —AND MEN WHO NEVER GROW OLD

NAILHEADS*
Styled and hand-tailored by
ROGERS PEET
Suits featured at $65

What are Nailhead suits?
They're rich, long-wearing worsteds, patterned with geometric precision with small, unobtrusive "nailhead dots."
A pattern that appeals to the man who wants something different—in good taste.
Tailored expressly for Carson Pirie Scott with the individual style-touch of Rogers Peet's Master-Designer.

Rogers Peet All-Wool Clothes, $55 to $85, exclusive with

CARSON PIRIE SCOTT & CO

*Trademark Reg. U. S. Pat. Off.

Rogers Peet Clothes, Second Floor

Give thought to your Shoes . . . We do!

Hassel's "Spring Song" $6.95

For 67 years, we've concentrated on nothing but shoes. We've studied styles, and leathers and manufacturing methods—and most of all—fitting. Today, more than ever before, the experience we've acquired has become vitally important to your foot comfort and satisfaction. Today, more than ever before, you must insist on shoes that promise more wear, more mileage. Today, more than ever, you want your coupon's worth. You'll get it at Hassel's—from a lavish selection of styles, sizes and price ranges. Hassel's offers four great value groups at $4.45, $5.85 and $6.95—and Hassel's Moulded Arch Shoes at $7.95.

HASSEL'S
Open Monday and Saturday Evenings Until 9 P. M.
MADISON & CLARK DEARBORN & VAN BUREN

FUR STORAGE
Finest Refrigerated Fur Storage Vaults in Chicago
$3
Minimum
Calls made anywhere in the U. S.
PHONE STATE 7252
Thomas E. McElroy Co.
STEVENS BLDG. 10th FLOOR
17 NORTH STATE STREET

SUBSCRIBE FOR THE CHICAGO TRIBUNE

Marshall Field & Company

Lecture at 2 p. m. today in Victory Garden Theater

"RID YOUR GARDEN OF INSECTS"

by M. J. McGraw, insecticide expert

Victory Garden Theater Ninth Floor Middle, State

THE HICKEY-FREEMAN LABEL HERE EXCLUSIVELY IN CHICAGO

PAY A TRIFLE MORE TO GET A LOT MORE

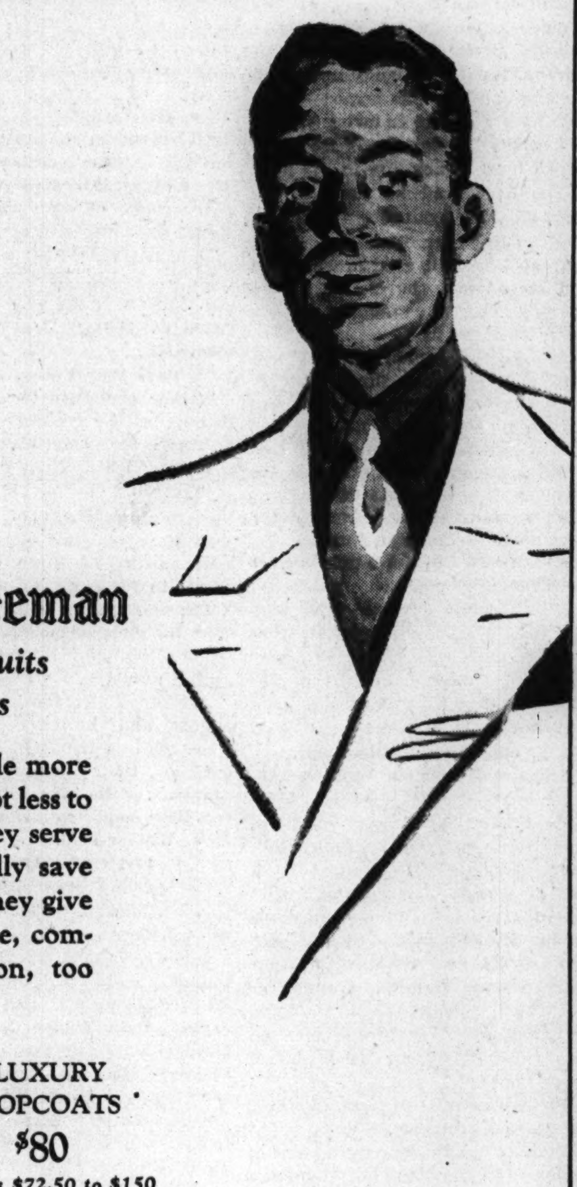

Hickey-Freeman
customized suits & topcoats

THEY cost a trifle more to buy—but a lot less to wear—because they serve so long they actually save money for you. They give you a lot more style, comfort and satisfaction, too

LUXURY SUITS $75
Others to $105

LUXURY TOPCOATS $80
Others $72.50 to $150

MAURICE L ROTHSCHILD
State at Jackson

There's hot-day relief in
ASPIRIN DOTS
All-day, all-weather, all-summer dress with a gently casual simplicity. White on black, navy, gray, copen, luggage rayon crepe. 16½-24½; 36-44.
14.95
Moderate Price Shop, Fourth Floor, Monroe.

CARSON PIRIE SCOTT & Co.

NAZIS BOMB AND GUN MATEUR, BUT YANKS MOVE ON

Chicagoan Directs Fire of U. S. Artillery.

BY SEYMOUR KORMAN.
[Chicago Tribune Press Service.]

WITH AMERICAN FORCES AT MATEUR, Tunisia, May 4 [Delayed]. —German dive bombers and fighter bombers came over the city and its environs three times today seeking to destroy the vital bridge at the southern entrance.

German long range guns from the east dropped shells into Mateur and along the roads nearby, trying to knock out some of our artillery and break up the movement of our troops and equipment. However, our soldiers and trucks moved steadily to and from Mateur.

Engineers Erect New Bridge.

The particular bridge which the German planes were attempting to knock out is over the Oued Djoumine, which is along the line of one of our entrance ways to Mateur. The original bridge across the stream was blown up by the enemy in vacating Mateur yesterday and our army engineers dynamited the débris and quickly erected a new span.

Twice Stuka dive bombers plunged toward the target, coming to within 100 feet of the earth before loosing their missiles and pulling out of their divê. During the day, in the fields around Mateur, I watched German shells exploding as the enemy sought to find the artillery which was shelling him. He did not seem to be locating the big guns.

Chicagoan Directs Guns.

Capt. Ned P. Veatch of 7124 South Maplewood avenue, Chicago, was one of those on the job directing our artillery. Veach was a liaison officer, receiving telephone reports from patrols observing German movements and relaying the information with firing instructions to our gun batteries. Veatch's similar performance in the Kasserine pass battle was credited with helping turn the tide there in our favor.

The data coming in today gave an indication, some army authorities said, that the enemy retreating thru Mateur yesterday had the appearance of a beaten army. Many German soldiers separated from their units in the withdrawal were taken prisoner by the Americans. It also was reported that the Germans were short of transportation and that their wounded who were able to walk had to hike along the roads from hospitals at Mateur to Ferryville, on Lake Bizerte.

1 GUN BAGS 6 TANKS

WITH THE BRITISH FIRST ARMY IN TUNISIA, May 4 [Delayed]—(AP).—One British heavy anti-tank gun sang a thunderous song of death in Gabgab pass today, mopping up six German tanks before it was destroyed by a shell from a Tiger Mark VI.

The Germans lost 11 tanks [the headquarters communique today said 12], including one and possibly two Mark VI.s, in two futile attempts to push thru the pass just south of Djebel El Asoud in the Medjerda valley. Possibly 30 tanks were used altogether.

But it was the feat of one British crew and their anti-tank gun fighting to the last in an open field that will live in the annals of the royal artillery. The British crew lost two dead, including the sergeant in charge.

Nazis Use Smoke Screen.

"The Germans put down a smoke screen just before their second attack this morning and the smoke flowed thickly in the gaps eight miles northeast of Mejez El Bab," a senior officer said.

"By a freak one of our guns was unobscured by the smoke and the crew had a clear view of the green rise of ground over which the enemy armor was expected. It was 10:30 a. m. when two panzers poked their steel noses into range and the gun knocked them off like wooden ducks.

"There was a slight pause and then three more Panzers appeared. The gun scored direct hits with three rounds. It was the best shooting we had ever known in North Africa.

"Finally the sixth tank came into range. It may sound unbelievable, but the tank and gun fired simultaneously and both got their respective targets.

'Great Day's Work.'

"The enemy was unable to salvage any of these six tanks or five others that were hit during the morning, and our sappers this afternoon blew them up. It was a great day's work."

The abortive German local offensive started with a combined tank and infantry charge at 5:50 a. m. This was beaten off easily by the British on Djebel El Asoud. The enemy used an olive grove as a jumping off place.

Allied Troops Press Closer to Bizerte

(Story on page 1.)

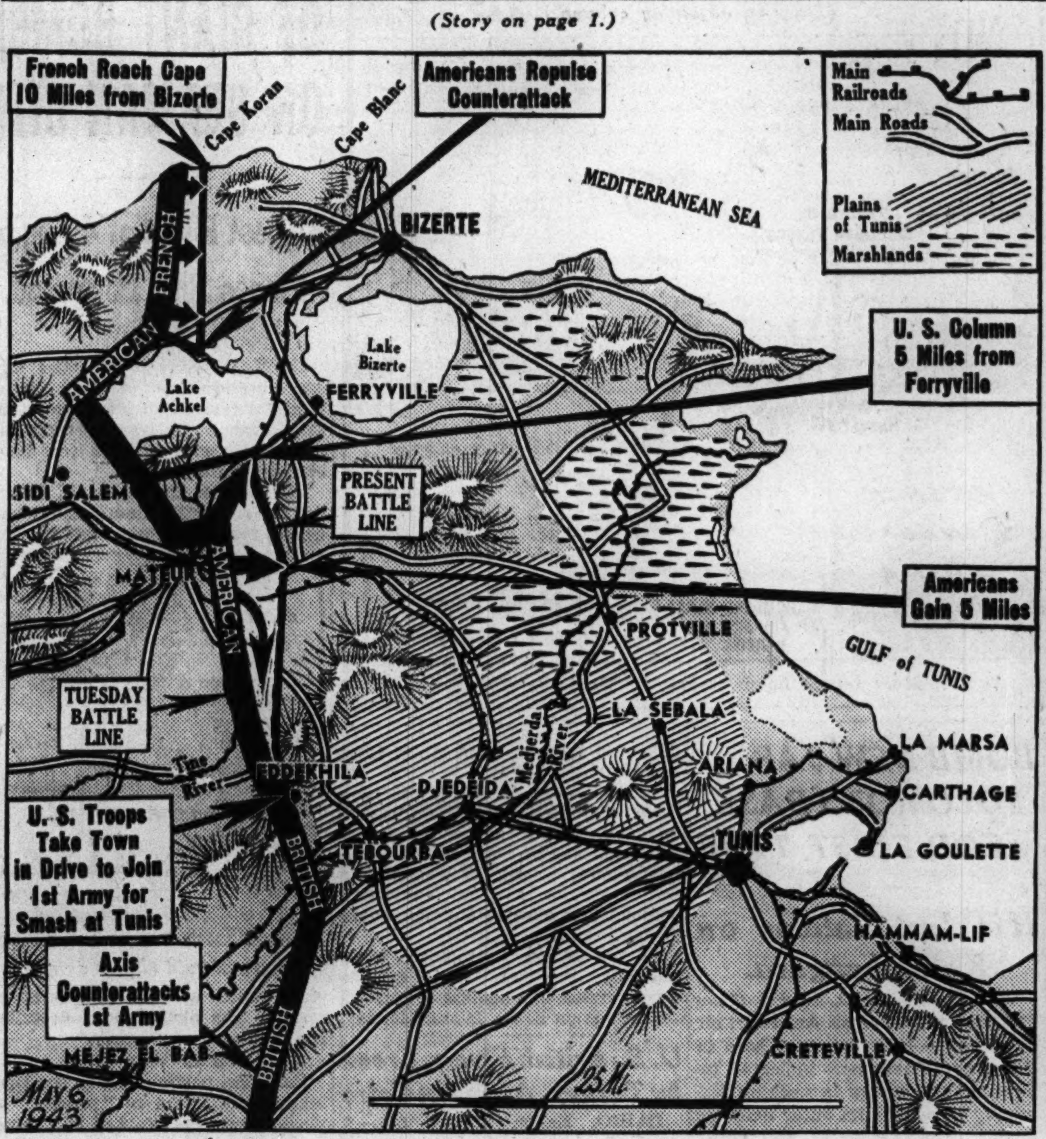

Captions tell developments reported yesterday from northern Tunisia.

Action on southern front.

U. S. Merchant Vessel Sunk in North Atlantic

Washington, D. C., May 5 (AP). — The navy reported today that a United States merchant vessel was torpedoed and sunk by an enemy submarine in the north Atlantic early in March. Survivors have been landed at New York.

ITALIAN NAVAL BASE BOMBED BY YANK FLYERS

CAIRO, Egypt, May 5 (AP).—United States Liberators bombed the Italian naval base of Taranto and the Italian town of Reggio Calabria in daylight yesterday, it was announced officially today. All the planes returned.

Reggio Calabria is at the toe of the Italian boot and is the main supply outlet to Sicily, which lies across the Strait of Messina from it. Taranto is on the inside of the heel of the Italian boot and is a naval base.

Chicago Daily Tribune.
THE WORLD'S GREATEST NEWSPAPER
Vol. CII. Thursday, May 6. No. 108.

Published daily except Sunday at Tribune Tower, 435 North Michigan avenue, Chicago, Illinois.
The Tribune company, publishers.
MAIL SUBSCRIPTION PRICES.
Mail subscription prices in Illinois [outside Chicago], Indiana, Iowa, Michigan, and Wisconsin: Daily Tribune only, $5.00 per year; with Sunday Tribune, $12.50 per year.
Zones 3 and 4 in states other than Illinois, Indiana, Iowa, Michigan, and Wisconsin.
Daily Tribune only, $7.50 per year; with Sunday Tribune, $15.00 per year.
Zones 5, 6, 7, and 8, inclusive, Canada and Mexico: Daily Tribune only, $12.00 per year; with Sunday Tribune, $19.50 per year.
Foreign: Daily Tribune only, $25.00 per year; with Sunday Tribune, $42.00 per year.
Entered as second class matter, May 14, 1903, at postoffice at Chicago under the act of March 3, 1879.

Sally's
For Mother's Day
a dress to make Mom look like she's your sister

For Mom and you! It's smart as champagne, this elegant crepe—yet sweetly simple as a bird's song. The high, side-draped surplice, which adjusts just so to every waistline, assures exquisite fit . . . sculptures the figure in lithe, sleek, youthful lines. Appliqued with corsages of quilted taffeta around the skirt and on each sleeve. In navy or black. Sizes 14-20.

$12.95

MANY LARGER SIZED STYLES FOR MOM, $7.98 to $17.95

SALLY SHOPS

27 N. State Street — 31 S. State Street
6328 S. Halsted Street — 2754 Milwaukee Avenue — 5610 Belmont Avenue
925 E. 63rd Street — 4740 Sheridan Road — 4020 W. Madison Street
2352 E. 71st Street — 3226 Lincoln Avenue — 1631 Orrington, Evanston
4265 Archer Avenue — 2436 Devon Avenue — 1143 Lake Street, Oak Park
4817 Milwaukee Avenue — 3323 Lawrence Avenue — 6326 Cermak Rd., Berwyn

Neighborhood Stores Open Thursday and Saturday Nights

ADVERTISE IN THE CHICAGO TRIBUNE

O'CONNOR & GOLDBERG

The WISS*

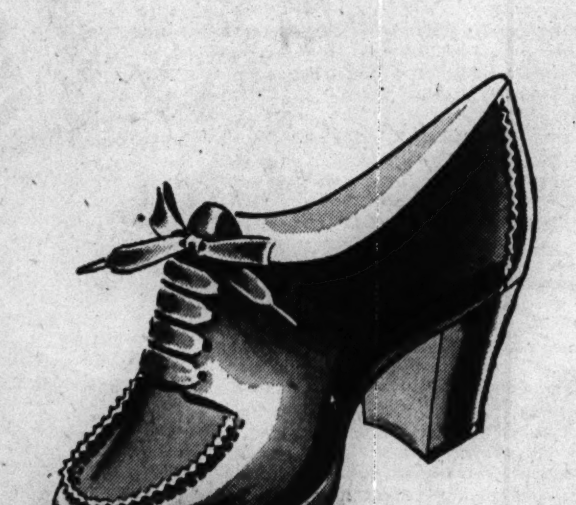

O-G Naturalizers
expressly designed as
* Women In Service Shoes

Everything that an active woman wants in a pair of shoes ::: comfort ::: looks ::: and wearability. Their NO slip, NO pinch, NO gap construction makes walking a blissful pleasure. Tan or black calfskin with PLATFORM SOLES.

$6.95

Buy War Bonds . . . a safe investment that yields a good profit. There's a size to fit your pocketbook

O-G SHOES
205 S. STATE ST.
59 W. MADISON ST.
4616 Sheridan Road
3300 Lawrence Avenue
835 East 63rd Street
1147 Lake St., Oak Park
6348 South Halsted St.
4040 West Madison St.
3225 Roosevelt Road
1255 Milwaukee Ave.
2752 Milwaukee Ave.
Not available at 23 Madison, East

Open an O-G charge account

O-G Neighborhood Stores are open Tuesday, Thursday and Saturday Evenings

JUNIOR SUITS WITH SPARKLE!

Well-tailored, with plenty of dash. Left, gray wool flannel, chalk striped, $35. Right, fireman's red Shetland wool suit, herringbone weave. $35. Sizes 10 to 20.

Weathered Misses Shop
MICHIGAN AT OAK

CALL RANDOLPH 9800
FOR SAFE FUR STORAGE

For Mother

Sizes 12 to 38
$7.95
Sizes 40 to 56 at $9.95

Jersey rayon charm coat

. . . A joy to zip into for cocktails . . . or when friends drop in for a game of bridge! . . . It's jewel-bright and as smooth as the cream you pour into your coffee! . . . Zippered closing slides down front . . . tie belt . . . have it in wine, royal, black or purple.

Order by Mail or Phone RANdolph 9800

NEGLIGEES—MAIN FLOOR

Lane Bryant
101 N. WABASH AVE.

FOR MOTHER'S DAY—MAY 9

Give her GOTHAM Gold Stripe HOSIERY

$1 $1.15 $1.35

It's sheer, gorgeous, flattering. Shower her with this beauty

TO THE MEN:
Our salesladies will gladly help you make your selections

MAURICE L ROTHSCHILD
State at Jackson

Hickey-Freeman
customized
NAVY OFFICERS' UNIFORMS

There's nothing finer than Hickey-Freeman civilian clothes . . there's nothing finer than Hickey-Freeman Navy Officers' uniforms, either . . the same great hand needling and the same famous customizing skill go into both

Uniforms $60
Overcoats $75

WE ARE APPOINTED BY THE U. S. NAVY TO SELL OFFICERS' UNIFORMS

BLUE SERVICE UNIFORM, $40—OVERCOAT, $50—OVERCOAT-RAINCOAT WITH REMOVABLE WOOL LINING, $37.50—AVIATION WORK UNIFORM, $50—NAVY CAP WITH DEVICE, $10.50—ENSIGN 990 GOLD LACE WITH BULLION STARS, $3.95

Also at our Naval Uniform Shop, 906 N. Michigan Ave.

MAURICE L ROTHSCHILD
State at Jackson

THEY GIVE their lives . . . YOU LEND your money
BUY MORE WAR BONDS TODAY • SECOND WAR LOAN

APPLICATION FOR $7,500-$11,250 ACCIDENT INSURANCE POLICY

AND SUBSCRIPTION TO THE DAILY TRIBUNE

NOTE: For the sum of 25c preliminary term fee, plus 10c a month in advance thereafter, the Chicago Tribune makes available to its Home Delivery Subscribers and members of their families who reside in the same household, a $7,500 Travel Accident Insurance Policy. Insurance coverage eventually increases to $11,250 on continuous renewal. Issued by Federal Life Insurance Co., Chicago. NO MEDICAL EXAMINATION. One policy to a person. Issued only to applicants over 10 and under 70 years of age.

Mail this Coupon to the Chicago Tribune. SEND NO MONEY. Accredited representative will call and collect 25c. Official Carrier will collect monthly thereafter for Insurance and Subscription. Insurance will lapse if subscription is stopped.

☐ *I hereby order the Daily Tribune delivered to my home by Carrier six days a week, starting immediately, for which I agree to pay the regular rate.*

☐ *I am a Home Delivery subscriber and agree to continue.*

Do you apply for this $7,500 Travel Accident Policy?..........
(PLEASE PRINT)

Your Name?..........
First Name — Middle Name — Last Name

Address?.......... Apt.?..........
Number — Street

.... Phone?..........
City — State

Your Age?.......... Date of Birth?..........
Month — Day — Year

Are You Blind or Deaf?.......... Are You Crippled?..........

Name of Person to Whom Insurance Is to Be Paid in Case of Your Death? (Beneficiary)

.... Relationship..........
First Name — Middle Name — Last Name

Applicant's Signature..........
Sign in Own Handwriting

NOTICE: Orders for Home Delivery of the Tribune are acceptable only from persons residing where such service is maintained and are subject to rejection by the Tribune. All applications for insurance are subject to rejection by the Federal Life Insurance Co. Insurance does not become effective until noon the date policy is issued.

Form A2735—3-43

THURSDAY—
10 A. M. to 6 P. M.

Mother's Day Special

NO RATION COUPON NEEDED!

$4.85

Sizes 4 to 11—Medium and Narrow Widths

Bridge slipper on the same comfort-wise last of her favorite Adapto street shoes . . . all leather lined, built-in arch support . . . Black, blue or lipstick red kid with self bow.

$2.75

Sizes 4 to 11—Medium and Wide Widths

. . . or perhaps she will prefer this tailored bow style . . . leather sole . . . quilted satin lined . . . in black, blue or wine.

Many Other Styles—Plenty of Sizes 9 to 11

Order by mail or phone RANdolph 9800

Give Second Choice

SHOES—MAIN FLOOR

Lane Bryant

101 N. WABASH AVE.

HAINAN ISLAND AND INDO-CHINA RAIDED BY YANKS

Liberators Make Biggest Attack from China.

CHUNGKING, China, May 5 (AP).—The 14th United States army air force, strengthened by newly arrived Liberator bombers which can attack Japan itself, struck its heaviest blow of the war yesterday by pounding Japanese military installations on Hainan Island, off the southern tip of China, and in the Hanoi-Haiphong area of northern French Indo-China.

"The mission was the heaviest bombing and strafing raid of the war against Japanese installations from China-held bases," said the communique from Lt. Gen. Joseph W. Stilwell's headquarters. "All our planes engaged in this operation are accounted for."

The four-engined long-range Liberators were reported by their commander to have "pretty nearly wiped out" the airport at Samah on the southern tip of Hainan Island, which the Japanese have converted into a powerful base. The operation was part of the "On-to-Tokio" plans of Maj. Gen. Claire L. Chennault's American and Chinese airmen.

Japs Taken by Surprise.

Two-engined Mitchell bombers attacked the Japanese bases in northern Indo-China which lie across the Gulf of Tonkin from Hainan Island, and then P-40 fighters strafed the target areas.

The Liberators flew unescorted, 200 miles of their trip being across the Gulf of Tonkin. The Japanese apparently were caught by surprise.

On their first combat mission the Liberators, commanded by Col. Eugene Beebe of Moscow, Ida., dropped 30 tons of bombs on the airport and harbor facilities at Samah. Hits were scored on hangars, barracks and runways.

Drop 10 Tons on Hanoi.

Ten tons of high explosives were reported dropped on the Hanoi-Haiphong sector west of Hainan, and the communique said "it is estimated that 75 per cent of the bomb tonnage struck the target areas, destroying or heavily damaging fuel and ammunition dumps, warehouses, one refinery, coalyards, and dock installations."

Many fires were observed after the bombings. The fighter pilots strafed the areas, and en route home also destroyed two locomotives and attacked a supply train. Chinese pilots attached to the 14th air force participated in the raids.

Capt. William Miller of Stevens Point, Wis., a fighter pilot, made a side trip north of Hanoi and strafed and blew up two railroad locomotives, one of which was pulling a train.

WINNETKA SUB OFFICER WINS HEROISM STAR

Washington, D. C., May 5 (AP).—Six navy officers and an enlisted man who served on submarines which sank a total of 108,753 tons of Japanese shipping and possibly 36,987 tons more, have been decorated for heroism, the navy reported today. Lt. Frederick E. Janney, 28, of 657 Spruce street, Winnetka, Ill., and Lt. Robert I. Olson, 238 Ridgewell avenue, Waukegan, Ill., received silver stars.

Two of those decorated, Lt. Comm. Thomas W. Hogan Jr., and Floyd R. Porterfield, 25, chief boatswain's mate, of Bement, Ill., were honored for their part in a surface engagement. Despite opposition from two Japanese anti-submarine vessels and shore batteries the submarine succeeded in damaging a passenger-freighter vessel of 8,748 tons.

Porterfield's citation said that when the submarine was preparing to submerge he remained on deck, "to ascertain that all members of the gun crew were safely inside the submarine before he himself descended and secured the hatch."

CHAMPAIGN CORONER DIES.

Champaign, Ill., May 5 [Special].—William J. Strode, 60 years old, serving his third term as coroner of Champaign county and for the last 37 years a funeral director here, died today. Funeral services will be held Friday afternoon.

Yank Bombers Hit Jap Held Island

(Story in adjoining column.)

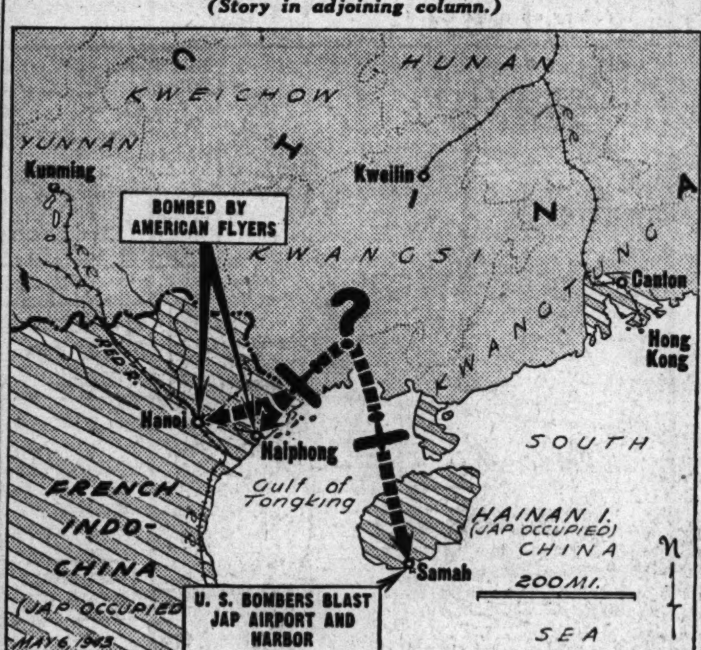

Most recent bomb targets of Yanks in China.

BOMB NEW JAP SOLOMONS BASE FOR FIRST TIME

Hit Installations on Kolombangara.

Washington, D. C., May 5 (AP).—The first report of an American air attack on a New Japanese base in the Central Solomons indicated today that the enemy is working feverishly to bolster its outer defenses against the gradually tightening ring of American bases.

A navy communique related that on Tuesday American fighter, torpedo, and dive bombing planes struck at enemy installations at Vanga Vanga and at Ringi Cove on Kolombangara Island, about 185

Jap base located (arrow).

nautical miles northwest of Guadalcanal airfield and about 125 miles from the new American base in the Russell Islands.

A fire was started at Vanga Vanga, the communique said, and "smoke was observed in the Ringi Cove area." The Japanese installations on Vanga Vanga apparently were set up only recently, but the Japanese have been in Ringi Cove some months.

Vanga Vanga is the latest of a series of defensive points on Kolombangara Island to come under American attack. On April 29 American planes struck at Pelpeli and Gatere. Prior to that they had bombed Vila, another Kolombangara harbor.

In the North Pacific, the communique reported, nine attacks were carried out against enemy installations on Kiska Island Monday.

U. S., British Flyers, Freed by Turkey, Arrive in Cairo

CAIRO, Egypt, May 5 (AP).—A number of American and British flyers, released from internment in Turkey, where they made forced landings, arrived in Cairo today.

POUR 1,500 TONS OF GIANT BOMBS ON GERMAN CITY

Biggest Flight of 4 Engine Planes Rips Dortmund.

LONDON, May 5 (AP).—The largest concentration of four engine bombers ever sent out on a war mission bashed Dortmund, Germany, last night with a 1,500 ton block buster saturation raid.

The size of the R. A. F. attacking force over Dortmund could only be gauged by the fact that the loss

Target of raid (bomb symbol).

of 30 planes was not considered excessive. The air ministry described the raid as "very heavy."

Tell of Vast Fires.

Canadian participants in the Dortmund attack told of "terrific" explosions and fires caused by the cascade of four and two ton block busters and tens of thousands of incendiaries dropped on the war industrial city, a neighbor of bombed-out Essen. They estimated that two ton bombs were dropped at the rate of four per minute.

"Nothing could have survived those flames," said one Canadian pilot. "The destruction was bigger than any of us ever had seen before."

"Flames came right up out of the bowels of the earth and belched up to 2,000 feet," said another Canadian.

Yanks Aim at Ford Plant.

In a smaller stab into the continent early today, R. A. F. Typhoons blew up the ammunition supply in one of three armed ships near the mouth of the Seine river.

In another daylight sweep, R. A. F. planes attacked trains and barges in the Dunkirk area of France.

It was disclosed that the American Flying Fortresses in their attack yesterday on Antwerp were aiming at the former Ford and General Motors plants which had been engaged in producing vehicles for their axis captors.

TENANTS FLEE FLAT FIRE.

Tenants of a four floor brick apartment building at 1031 North Franklin street were driven to the street yesterday by a fire which caused damage of $500.

READ THIS:

Discomfort of Eczema

CAN BE RELIEVED

By POSLAM

One application of Poslam gives you relief from eczema's itching, stinging torture. For you are not experimenting—but enjoying the same prompt, comforting relief it has brought thousands. Through two generations many doctors have recommended this CONCENTRATED ointment to eczema sufferers. 50¢, all drugstores.

HOW I LICKED CONSTIPATION

Gosh, did I suffer from constipation! All the purges I took gave me only temporary relief.

My constipation was the common, ordinary variety, due to lack of "bulk" in my diet. When I found that out, I also found that eating KELLOGG'S ALL-BRAN regularly gets right at the cause of such constipation and corrects it.

I eat KELLOGG'S ALL-BRAN for breakfast and drink plenty of water. And—I feel like a new man. If my trouble's your trouble, take my advice — get KELLOGG'S ALL-BRAN at your grocer and "Join the Regulars"!

CIGARETTES

$1.29 CARTON

All Standard Brands
LUCKIES CAMELS
CHESTERFIELDS KOOLS
OLD GOLDS RALEIGH
PHILIP MORRIS REGENT
PALL MALL TAREYTON

Carton of 10 Packs. (3 Cartons Minimum). Add 11c postage for 3 cartons and 1c for each addl. carton (within 150 mi.). Orders shipped on day of receipt of check or money order. Price subject to change without notice.

Thousands of Satisfied Customers
All Orders Insured
LARGEST CIGARETTE MAIL ORDER COMPANY IN THE MIDDLE WEST
EDWARD SALES CO. HAMMOND, INDIANA

Thousands Keep

FALSE TEETH

clean—new, easy way!

RETTO Cleanser quickly removes stains and decaying food particles without brushing! Banishes "Denture Breath" and leaves mouth refreshed. Dentists say RETTO is superior. Over a million cans used. Insist on RETTO brushless Cleanser, also RETTO Adhesive at drug counters. Like them better or money back. Samples FREE! Retto Products Co., Dept. 51, Cleveland, O.

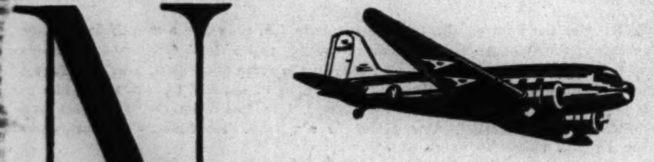

NEW YORK and WASHINGTON

American Airlines' Flagships provide direct service to New York, Washington and Boston; Detroit and Buffalo; St. Louis, Oklahoma and Texas. Ticket Office: Palmer House Arcade.

Please Phone EARLY for Reservations
PORtsmouth 7000

AMERICAN AIRLINES Inc.
ROUTE OF THE FLAGSHIPS

YOUR DOLLARS CAN FIGHT—BUY WAR BONDS

Perfect Fitting

SLACKS

$2.99

Fine rayon twill slacks for work, for play, or around the house. Smooth-hipped perfection, trim looking, no crumpling at the waistline. In navy and brown . . . sizes 10 to 18.

Companion Blouses................ $1.99

MAIL ORDERS FILLED

GRAYSON'S

LOOP STORE

32 S. STATE ST.

NEIGHBORHOOD STORES OPEN TUES., THURS. AND SAT. EVES.

6336 S. Halsted — 4047 W. Madison
2734 Milwaukee — 3143 Lincoln Av.
3239 Lawrence — 4658 Sheridan Rd.
1273 Milwaukee — 11127 S. Michigan
1126 Lake St., Oak Park

FLOWERS
for Every Mother

Mother's love—the first you knew,
Grew up in it,—loved it, too
Now you're grown—she's turning gray
But she loves you still in the same old way.

From your florist's wide variety of Mother's Day flowers, select an exquisite box of assorted cut flowers, a lovely blooming plant or a fragrant corsage. Your mother will treasure the tender sentiments your gift of flowers brings.

Next Sunday is Mother's Day
MAY 9th

ALLIED FLORISTS

ORDER EARLY, PLEASE!

Place your Mother's Day flower orders early and allow liberal delivery time or take the flowers with you whenever possible.

MOTHER'S DAY . . . SUNDAY, MAY 9

Van Raalte
GLOVES

Black, Brown, Navy, Beige, White, Pink, Pastel Blue, Green, Red, Aqua, Champagne, Purple, Fuchsia.

$1.00

Remember Mother

. . . bravest soldier of them all
with a Gift from Maling's

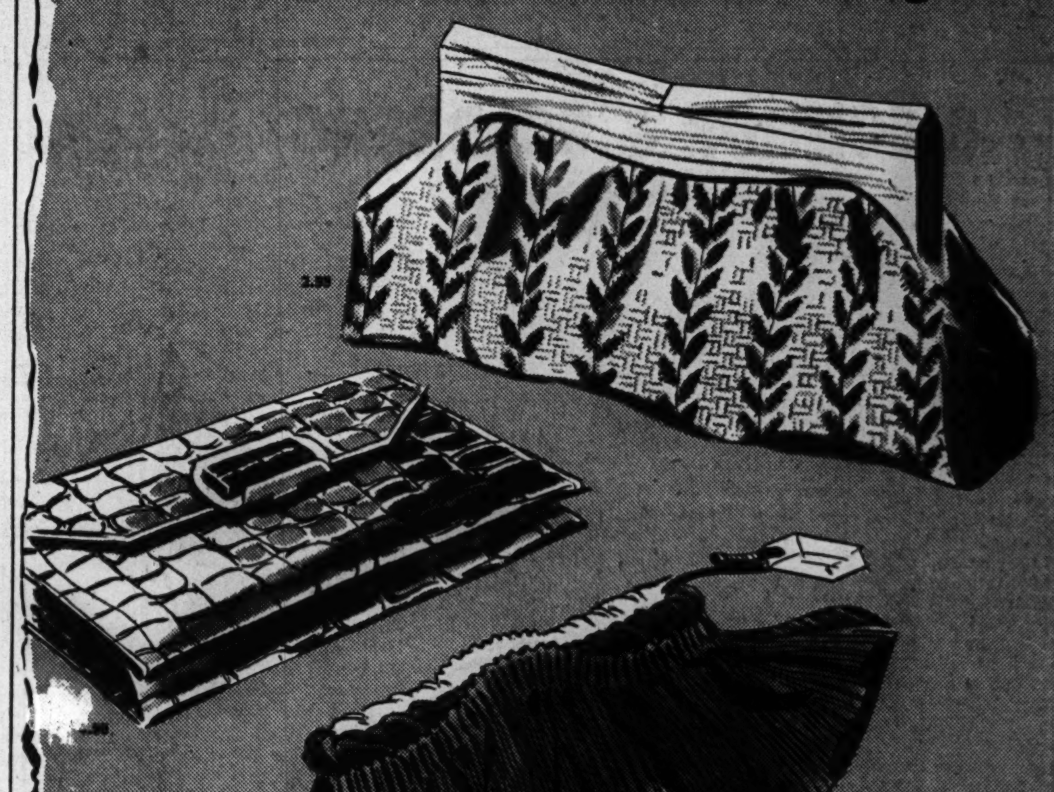

HANDBAGS

Failles, Capes, Patents, Calfskins, Plastics, Hopsackings, in Black, Brown, Navy, Turf Tan, Kelly Green, Red, White—Many with Zippers.

$1.99 TO $7.50

Others $1.69 to $10

Maling Brothers

34 S. STATE ST.*
231 S. STATE ST.*
6320 S. HALSTED STREET
3218 Lincoln Ave. — 2764 Milwaukee Ave.
11231 Michigan Ave. — 4035 W. Madison St.
3249 Lawrence Ave. — 1335 Milwaukee Ave.
6440 S. Halsted St. — 4650 Sheridan Road
843 E. 63rd Street — 3249 Roosevelt Road
Berwyn: 6328 Cermak Rd. Oak Pk: 1128 Lake St.
Milwaukee Store—175 W. Wisconsin Ave.
Neighborhood Stores Open Tuesday, Thursday, Saturday Evenings
*STATE ST. STORES OPEN MONDAYS 12 TO 9
OAK PARK STORE OPEN MONDAYS 12 TO 9

DENY POLITICAL AIM IN BONDS FOR YANKS PLAN

Isn't McWilliams Boom, Backer Asserts.

Mrs. Alexis de Tarnowsky, socially prominent resident of Barrington who is backing a so-called serviceman's reconstruction plan that contemplates a bond bonus of $7,800 for every soldier, sailor and marine at the end of the war, declared yesterday that the plan is not tied to any one's political ambitions.

Mrs. de Tarnowsky and those associated with her have opened offices at 327 North Michigan avenue. She said their aim is to stir the interest of the public and gain congressional support for the project, and not to boost the political fortunes of Joe McWilliams, the "Shouting Joe" of the Christian Mobilizers whose activities in New York won for him the enmity of Walter Winchell.

Congressional Boom Talked.

Recent reports from the east were to the effect that McWilliams is starting a congressional boom for himself thru the plan to prime the pump for the returned warriors by the biggest soldiers' bonus in history. In New York, before this country entered the war, McWilliams was quoted as saying that Hitler would win "because the British empire doesn't make sense."

Winchell, gossip reporter and radio mouthpiece of a section of the New Deal as well as word warrior against windmills, recently undertook to warn the Navy Mothers' Club of Chicago against McWilliams.

Atty. Maximilian St. George, representing McWilliams as well as Mrs. de Tarnowsky, said McWilliams was well able to defend himself. He was not a draft dodger, the lawyer said, and that charge was falsely placed against McWilliams who had delayed for a few days in notifying his draft board of a change of address. Winchell took advantage of this fact in his warning to the Navy Mothers, said the attorney.

Challenged to Cite Proof.

Winchell and others were challenged to cite any proof of any seditious conduct on the part of McWilliams and could not do so, the attorney and Mrs. de Tarnowsky declared. They called McWilliams a lecturer and inventor, admitting his jail sentence in New York as a result of an anti-semitic campaign speech in his New York campaign for election to congress on the ticket of the American Destiny party.

Mrs. de Tarnowsky said her interest in the present program was due to the teachings of her father, the late George F. Swain. He was professor of civil engineering at Harvard university, prominent in railroad empire building and was chairman of the Franco-American Engineering commission which played an important part in the reconstruction of France after World War I.

"Daddy always said that communism might be the ruin of Christian civilization and that only free enterprise could lead to national well being," said Mrs. de Tarnowsky yesterday in telling of the origin of the movement.

Fears Threat to America.

"I am worried about the dangers of fascism and communism right here in America, especially when the war is over. There might be an awful collapse in business, and yet we will have to take care of millions of returning service men. The job of saving a free America is going to be so big we will have to do something enormous to get ready for it."

This kind of post-war planning is just as important as any other kind of war work right now, said the backer of the plan which she said was suggested to her by McWilliams. She said she told him to work out the plan in detail and that she then organized the Barrington Rand Press at Barrington to print the booklets and literature that are to tell the nation of the idea.

"I am against any super-colossal WPA or CCC for the returning fighters," Mrs. de Tarnowsky explained. "I don't think the men would take kindly to supervised leaf raking. I am opposed to overall government regulation and ownership of American enterprise. The only post-war alternative is our plan.

Proposes Bond Plan.

"Under it each beneficiary would return home to find awaiting him, in trust, $7,800 in 3½ per cent United States government bonds which could be converted into cash under certain conditions.

"For instance, upon marriage he could draw $1,000, or to continue his education he could draw $2,500. To acquire a farm, or home, or an interest in a profession, factory, store, or trade, he could get up to $5,000.

"The money would flow from existing bank deposits. The bonds would sell easily at par or better because of the 3½ per cent interest and preferred position. During the period of trust, seven years, a very large part of the total issue, which would be about $80,000,000,000, would have cascaded an overwhelming stream of productive money into the economic system.

Cost Comparatively Light.

"The cost of amortizing the bonds over 30 years would be a comparatively light yearly charge, which would be made easier by the increased economic activity caused by the operation of the plan."

Mrs. de Tarnowsky is the mother of three children. Her husband is a captain in the army engineering corps. She resided in Boston prior to her marriage. To date she has spent a large sum in the promotion of the "ham and eggs" plan. She was formerly active with an America First group.

Tells Her Stand

(Story in adjoining column.)

[TRIBUNE Photo.]

Mrs. Alexis de Tarnowsky.

BOMBERS WRECK JAP CARGO SHIP AT WEWAK BASE

ALLIED HDQ. IN AUSTRALIA. May 6 [Thursday]—(AP).—A small formation of Liberators set afire an 8,000 ton cargo ship and damaged two 500 ton vessels in a raid Tuesday afternoon on Japan's New Guinea feeder base of Wewak, says today's communique.

The Japanese tried unsuccessfully to drive off the raiders with fighter planes and ack-ack. One of nine enemy interceptors was damaged. The allied bombers struck both at the town and at shipping near Kairiru Island. Several direct hits started one cargo ship to settling in the water.

The Wewak raid was the only activity reported in the sector northeast of Australia. To the northwest, a medium bomber attacked the area of Timika, Dutch New Guinea. Other medium bombers raided Toeal on the Kai Islands.

COUPLE COLLAPSE IN BASEMENT.

Charles Gurtler, 79 years old, and his wife, Mary, 65, collapsed while washing clothes in the basement of their home at 5718 South Laflin street yesterday when a gas water heater apparently devitalized the air by burning up the oxygen. They were revived by firemen.

13 SHIPS AND 2 PLANE UNITS WIN F.D.R. CITATIONS

Cruisers San Francisco and Atlanta Honored.

Washington, D. C., May 5 (AP).—Thirteen warships and two aircraft units which won distinction in combat have been awarded Presidential unit citations for outstanding performance on duty, the navy said today.

One aircraft unit is torpedo squadron 8. Only one man of 30 survived when the squadron made the initial full scale aerial attack on Japanese forces in the battle of Midway. The other is marine aircraft group 22, which fought heroically in the same action with, the citation disclosed, half of its dive bombers "obsolete and in poor mechanical condition."

Cruiser Atlanta Honored.

The ships honored were:

The cruisers San Francisco and Atlanta. The San Francisco fought a Japanese battleship at close range in the Solomons and damaged it despite its own severe damage. The Atlanta likewise fought in the Solomons and was sunk after sinking an enemy destroyer and repeatedly scoring shell hits on a cruiser.

The Atlanta's citation said she lost one third of her crew killed or missing, and was struck by one torpedo and "no less than 49 shells." The San Francisco, its citation said, was hit by 15 shells of major caliber.

The destroyers Laffey, McFarland, and Smith. All saw service in the Solomons. The Laffey was sunk in battle and the McFarland and Smith were damaged after heroic performances.

Cites Five Submarines.

The destroyers Bernadou, Cole, and Dallas. These ships performed outstandingly in the occupation of French North Africa. The Bernadu led the attack on Safi, French Morocco, and the Cole participated in that hazardous landing operation. The Dallas participated in the capture of Port Lyautey under hostile fire, and landed a detachment of army raiders.

The submarines Greenlings, Guardfish, Nautilus, Trout, and Wahoo. On patrols in Japanese waters, they sank more than 202,000 tons of enemy shipping and damaged more than 67,500 tons.

Presidential unit citations are similar to individual citations except that the entire personnel of a unit is included. Each man receives a campaign ribbon.

Gill Will Head Group on Congested War Areas

Washington, D. C., May 5 (AP).—Appointment of Corrington Gill, formerly assistant administrator of the works projects administration, to be director of the committee for congested production areas, was announced today by Budget Director Harold D. Smith. Smith's committee will coöperate with state and local governments in handling problems arising from population congestion in war production areas.

Employers Urged to File Draft Claims for Fathers

[Chicago Tribune Press Service.]

Washington, D. C., May 5.—Selective service headquarters today instructed employers in war production and essential civilian activities to file with local draft boards special forms for fathers of draft age in their employ.

The filing of these forms [42-B] makes it mandatory, officials explained, for local boards to give advance notice to employers before reclassifying employés from 3-A to 1-A for induction into millitary service.

May Request Deferment.

Employers will then have a chance, if they wish, to request draft deferments for workers on the ground that they are key men. The essential industry group includes 35 activities designated by the war man power commission.

Officials explained that fathers, except those in some 70 types of "nondeferrable" jobs, are not now being drafted, but that the ban on their induction is expected to be lifted within a few months.

Heretofore, form 42-B has been used by employers for all men with dependents in war production or essential civilian industries for whom class 3-B deferments were requested. Class 3-B was recently eliminated and local boards were instructed to reclassify all men except fathers, leaving only fathers in class 3-A.

Many Fail to File.

Employers who have already filed 42-B forms under the previous setup are not being asked to file them again, but many have failed to make use of the forms, it was explained.

Fathers, under selective service regulations, are those who maintain bona fide homes with children less than 18 years old who were born on or before Sept. 14, 1942, except that those in nondeferrable jobs are not classed as fathers by selective service.

Early Call Looms

Washington, D. C., May 5 [Special].—Lewis B. Hershey, selective service director, was disclosed today to have told the senate military committee that drafting of fathers would be necessary by Aug. 1 or earlier to meet draft quotas.

He made the prediction in opposing a bill by Sen. Burton K. Wheeler [D., Mont.] to prohibit induction of men maintaining bona fide family relations since Dec. 8, 1941, and who have one or more children under 18 years.

The committee also disclosed that Secretary of War Henry L. Stimson had protested that enactment of a proposed measure to deny deferment to government employés would be "detrimental to prosecution of the war." Stimson said there are certain key government positions now held by persons between 18 and 38 which require specific skills or abilities.

Bogus Blind Beggar Gets 60 Days, Woman Guide 25

William Workman, 44 years old, 1003 Madison street, who posed as a blind man, was sentenced to 60 days in the Bridewell for begging yesterday by Judge J. M. Braude in Municipal court. Mrs. Mamie Hanson, 57, of 27 North Elizabeth street, who led Workman around, was ordered to work out a $50 fine at $2 per day.

CHICAGOAN AND 7 KILLED IN PLANE CRASH IN GUINEA

SOMEWHERE IN NEW GUINEA, May 1 [Delayed]—(AP).—Lt. John J. Clarke, 4022 Lexington street, Chicago, navigator of a Billy Mitchell bomber, and seven other members of its crew were killed yesterday in the crash of the plane following short routine flight. Another victim was Maj. Edward Larner, who helped to convert the Mitchell plane from a high altitude bomber to a low level one.

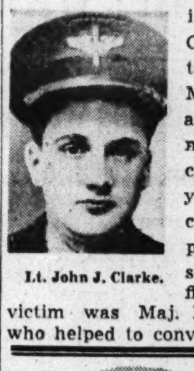

Lt. John J. Clarke.

Lt. Clarke had been on more than 25 missions and had been recommended for the distinguished flying cross for participation in the Bismarck sea battle.

Services were held today at the American cemetery here. Four ranks of officers and men stood in formation as the caskets were brought to the cemetery in two army trucks. As each casket was carried to its grave, the men in formation saluted and soldiers fired three volleys. Protestant and Catholic chaplains conducted the rites.

ARMY HAS ONE LEGGED FLYER.

LONDON, May 5 [AP].—Col. Loren Hillsinger of El Paso, Tex., only known one legged flyer in the United States air forces, said today that Lt. Gen. Frank M. Andrews, killed in Iceland Monday, had allowed him to return to active flying after he lost a leg in the Dieppe raid.

For the sweetest Mom . . . starry eyes and Mrs. Snyder's

Give YOUR pound of Mrs. Snyder's to the sweetest lady in the world. Give it to *Mom*. And if there's a service star in her window . . . don't let her be lonesome on Mother's Day. *You* tell her the things *he'd* tell her if he weren't so far away. *You* keep her starry-eyed next Sunday, for *him*. She'd *love* that.

Mrs. SNYDER'S CANDIES

16 shops in Chicagoland . . Tel. Central 3116

STETSON HATS for women $6.95

Just exceptionally fine quality and gracefully simple lines—that's Stetson's way of giving you a wonderfully smart hat—and a very effective way, too

Other women's Stetsons $5.95 to $16—5th floor

Maurice L. Rothschild
State at Jackson

★ *Buy War Bonds . . . a safe investment that yields a good profit. There's a size to fit your pocketbook*

MEN—for GOODNESS sake choose O-G SHOES

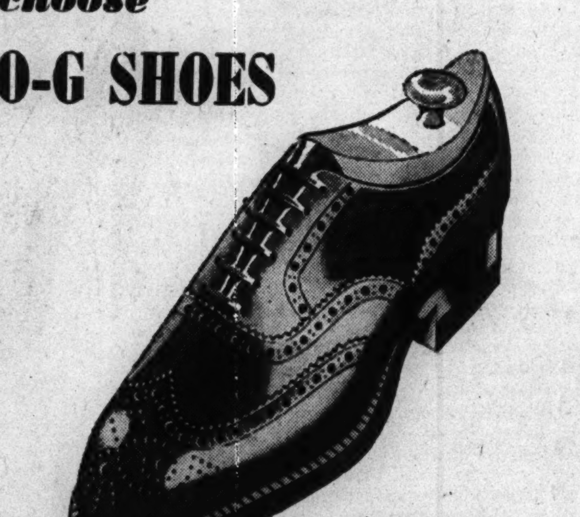

$5.75

The meaning of the word "QUALITY" is well defined in a pair of O-G shoes. Has been for 40 years. Styles for civilians or service men . . . AA to E's . . . 5 to 14.

★ Open an O-G charge account

Mail orders, accompanied by coupon 17, will receive prompt attention.

O'CONNOR & GOLDBERG
205 STATE STREET, SOUTH, AT ADAMS
59 MADISON STREET, WEST, NEAR DEARBORN

4616 SHERIDAN ROAD · 3300 LAWRENCE AVE. · 835 63rd STREET, EAST
4040 W. MADISON ST. · 1255 MILWAUKEE AVE. · 2752 MILWAUKEE AVE.
1147 LAKE ST., OAK PARK · 6348 HALSTED ST., SOUTH · 3225 ROOSEVELT ROAD

O-G Stores for Men open Tuesday, Thursday and Saturday evenings

QUALITY GIFTS for Mother's Day

PURSE $5 · GLOVES $2.95

Mothers have a way of making the old purse do—the old gloves, too. This is the time to get her the fine ones you want her to have—the fine ones she really deserves. They're here . . immense selections of both . . the kind she'll be proud to carry . . the kind you'll be proud to give

Other purses $3 to $25
Other gloves $1 to $7.95

MAIN FLOOR

Maurice L. Rothschild
State at Jackson

FOR THESE FAMOUS NEW YORK HOTELS

MAKE RESERVATIONS at

333 No. Michigan Ave., Chicago, Ill.
Telephone: Central 1711
Olive E. Holin, Rep.

THE BILTMORE
Madison Avenue at 43rd Street

THE BARCLAY
East 48th to 49th Streets
(Bet. Park and Lexington Aves.)

THE CHATHAM
Vanderbilt Ave. at 48th St.

PARK LANE
Park Ave. at 48th St.

ALL ADJOINING GRAND CENTRAL TERMINAL

All under direction of

REALTY HOTELS, Inc.
Madison Ave. at 43rd St.

David B. Mulligan, President · George W. Lindholm, Vice-President

The Neighbors By George Clark

"Shh-h! Maybe he WANTS to hear Dad explain the war situation. After all, he has been cooped up on the Pacific ocean all these months!"

Back Up Your Boy
SECOND WAR LOAN

Buy an ADDITIONAL WAR BOND Today

YOU MAY ASK
Where can I
GET A LOAN QUICKLY?
WE SAY
DEAL WITH US
You'll get prompt action without "Red Tape"

Loans $10 to $300
FAMILY LOAN CORPORATION

LOOP
202 S. State St., Cor. Adams, Century Bldg., Rm. 301. Telephone WABash 2994

LOGAN SQUARE
3147 W. Logan Blvd., cor. Kedzie, 2nd Fl., Near "L" Terminal SPAulding 4100

NORTH-SIDE
6349 N. Western Ave., Cor. W. Devon Rm. 206, Devon Bldg. Tel. BRIargate 4121

WEST-SIDE
4806 West Madison St., Near Cicero, Next to Walgreen. Tel. MANsfield 4211

SOUTH-SIDE
2105 E. 71st Street, East of Bryn Mawr I. C. Station, 2nd floor. DORchester 2811

SOUTH CHICAGO
9113 S. Commercial Ave. (opp. Goldblatt Bros.), Lincoln Bldg., Rm. 10. REGent 6220

BLUE ISLAND
13018 South Western Avenue
Dial Operator, Blue Island 86

RESORTS AND TRAVEL.

MISSOURI.

Excelsior Springs, Mo. Elms HOTEL, for health rest, recreation. Famous mineral waters and baths. American or European rates. Write 155 E. Ohio St. or Ph. Del. 5800.

CAMPS.

GIRLS' CAMP, AGES 7 TO 17. Real Fun and Adventure among Pines, Lakes. 1850 ft. altitude, cool nights, sun warmed days. All activities in real camp life, sports, etc. Write CAMP NORTH WOODS, Eagle River, Wis.

MANDEL'S

Store Hours Today, 9:45 A. M. to 5:45 P. M.

With Coffee So Precious . . .

This Exquisite Mother's Day Gift Makes Coffee Drinking More Festive

Community Plate Coffee Pot: Deeply fluted exquisite melon pattern echoes the splendor of the 18th century. Of heavily plated silver, with fibre handle. Holds a whole party full of coffee —10 full cups or 20 demi-tasse. We've only a few so choose yours today........ $25

Silverware—First Floor—Wabash

Mandel Brothers

STALIN OFFERS PACT TO POLAND AFTER THE WAR

Answers Queries from a Writer on Attitude.

BY RALPH PARKER.

[Correspondent of the New York Times.]

MOSCOW, May 5.—Premier Josef Stalin, in a personal letter to this correspondent, has emphatically stated his government's desire to see established after the war a strong, independent Poland whose relations with the Soviet union would be based on mutual respect and solid good neighborliness and, if the Polish people wished, on a mutual assistance alliance directed against the common enemy, the Germans.

Written a week after Russia suspended relations with Poland, Stalin's letter was in answer to one he received the day before. The officially authorized English translation follows:

"Dear Mr. Parker:

"On May 3 I received your two questions concerning the Polish-Soviet relations.

Wants Strong, Independent Poland.

"Here are my answers:

"1. QUESTION—Does the government of the Union of Soviet Socialist Republics desire to see a strong and independent Poland after the defeat of Hitler's Germany?

"ANSWER—Unquestionably, it does.

2. QUESTION—On what fundaments is it your opinion that the relations between Poland and the U. S. S. R. should be based after the war?

"ANSWER—Upon the fundament of solid good neighborly relations and mutual respect, or, should the Polish people so desire—upon the fundament of an alliance providing for mutual assistance against the Germans as the chief enemies of the soviet union and Poland.

"With respect,

"J. Stalin.

"May 4, 1943."

The original Russian text on a single sheet of chalk white paper bore Stalin's signature in bright green crayon.

Sikorski Hails Stalin Letter.

[Copyright: 1943: By the New York Times.]

LONDON, May 5.—Hailing Premier Josef Stalin's message to Ralph Parker as a favorable declaration, Polish Premier Wladyslaw Sikorski declared tonight that his government wishes to continue friendly relations with Russia on the basis of a mutual alliance against Germany.

"Premier Stalin's words correspond to opinions he expressed to me during my stay in Moscow in December, 1941," he said. "Indeed, the Germans have been for ages the common, implacable enemy of both the Poles and Russians. The Polish nation wants, of course, to continue its friendly relations with soviet Russia and base them on an alliance directed against Germany.

"However, it is difficult for me not to be reserved, even in the face of such a favorable declaration as that of Premier Stalin, at the very moment when the Polish ambassador is leaving Russia and masses of the Polish population in the U. S. S. R. are left without the assistance and care of their government. Yet, in spite of this and in spite of many other facts, the Polish government is ready to give a positive answer to any soviet initiative which will coincide with the interests of the Polish republic."

BURGLARS MAKE TOBACCO HAUL.

Burglars early yesterday broke into the Mayfair bowling parlor at 4837 Elston avenue, opened a safe, smashed a cash register, and escaped with $25 and cigarets and cigars valued at $1,000.

Slain in South Side Tavern

(Story starts on page 1.)

DANNY STANTON.

LOUIS DORMAN.

[TRIBUNE Photos.]

DANNY STANTON AND GAMBLER SLAIN IN TAVERN

Third Man Shot Down by Executioners.

[Continued from first page.]

tivities he escaped serious harm. Only once before did death come close to him. On Dec. 15, 1925, four men fired on him at 47th street and Emerald avenue. He escaped with an arm wound.

In his long career Stanton was arrested for questioning about murders, bombings, stolen property rackets, bootleggings and muscling into union affairs. In 1924 he was tried for the murders of Max Raifman and Israel Rappaport, victims in the Checker Taxi wars of that period, but was acquitted.

Turns to Union Racket.

In 1930 he was ordered extradicted to Wisconsin on a charge of murdering Jack Zuta, Chicago vice monger, but he had an unbreakable alibi and the Illinois Supreme court voided the extradition. The evidence against him was that the gun used to kill Zuta was found later in Stanton's possession. More recently he was questioned and cleared in the murders of James C. [Cy] Ryan and Jack Nevils in the south side gambling wars.

After the repeal of the prohibition act, and particularly since 1936 Stanton was more prominently mentioned in connection with union rackets. He was the power behind some 15 union locals, most of them associated with the bartenders and restaurant workers.

NAZIS' AIR FORCE OUTNUMBERED ON ALL FRONTS

[Chicago Tribune Press Service.]

LONDON, May 5.—The German air force is on the wane, an R. A. F. commentator said today. It is outnumbered, he added, on the Russian, Tunisian, and European fronts. The Germans, he said, are keeping bombers on the European front as an anti-invasion force, altho 66 per cent of the bomber force is in Russia, with 25 per cent in the Mediterranean. He said 60 per cent of the German fighter strength is in the west, facing Britain, and 25 per cent is in Russia. Seventy per cent of the Italian air force was said to be in the Mediterranean.

RUSSIANS FORGE AHEAD 8 MILES; SEIZE 10 TOWNS

LONDON, May 6 [Thursday] (AP).—The Red army has killed 7,000 Germans, captured the rail junction of Krymskaya, and pushed on eight miles to within nine miles of the Black sea port of Novorossisk, last big axis base in the Caucasus, Moscow announced early today.

The midnight communique, recorded by the soviet monitor, said nine other villages had fallen to the advancing Russians, who also captured 80 guns, 220 machine guns, and other war material in their power drive to oust remaining axis forces clinging to the Caucasus.

Advance on 15 Mile Front.

Smashing German positions on a 15 mile wide front, the Red army troops were supported by soviet airmen who heavily strafed the retreating Germans, the communique said.

[*The Germans already had admitted the loss of Krymskaya, 17 miles northeast of Novorossisk, in a forced withdrawal. Germany's communique yesterday asserted that "heavy soviet attacks temporarily lessened" on the Kuban front and claimed 28 soviet tanks had been destroyed in one sector. "South of Lake Ilmen several enemy attacks supported by strong artillery and mortar fire were repulsed," it added.*]

Big Russian bombers also were disclosed to have flown at least 450 miles across the Black sea to pound the german occupied Rumanian port of Constanta on Tuesday night. Other axis objectives also were bombed. The targets included Yalta in the Crimea, Bryansk and Gomel in central Russia, and Brest-Litovsk in Poland. Brest-Litovsk is on the 1941 border of Russia and Germany.

[*A British broadcast heard in New York said the Russians "are using Flying Fortresses for these raids. And it is reported from Moscow that thousands of British and American bombers and fighters have been added to the Red air fleet."*]

Reds Get Much U. S. Aid.

Moscow dispatches said the Red army was receiving much American material in the northwest Caucasus because of its proximity to Iran and improved communications in that region.

On the Leningrad front, the midnight bulletins said, 200 Germans were wiped out and soviet artillery men demolished several blockhouses and 13 dugouts.

On the Smolensk front west of Moscow there were minor clashes.

Quality is not rationed at RICKETTS That POPULAR Restaurant at the Watertower 103 East CHICAGO

B-V A meat base for soups A WILSON & CO. BEEF PRODUCT

TONITE Hear DON ARTISTE, famous pianist, and these pianos advertised over WCFL 10:15 P. M.

Open Thurs., Fri. & Sat. 9 A. M. to 9 P. M.

WAREHOUSE 39 PIANO SALE WAREHOUSE 39

WAREHOUSE PIANO BARGAINS

Good Used GRAND PIANO $159 Terms $3.00 Week

PLAYER PIANO Exceptional Value Used $27 Terms $1.50 Week

Electrically Operated REPRODUCING GRAND PIANO $295 Terms $5.00 Week Reproduces music with expression exactly as recorded by artist. Used

All Well Known Used Makes STEINWAY—MASON & HAMLIN—STARCK KNABE—CHICKERING and MANY OTHERS Should the piano prove unsatisfactory, your money will be refunded on any piano priced in this ad.

Trade in Your Present Piano DO NOT RISK ONE CENT 30 DAYS' TRIAL Minimum Down Payment Terms

FIREPROOF PRIVATE PIANO WAREHOUSE NO. 39 S. Ashland Av. & 39th St.

Good Used PIANO smallest standard size keyboard full 88 note $35 Terms $1.50 a Week

Open Thurs., Fri. & Sat. 9 A. M. to 9 P. M. OPEN SUNDAY 'Til 5 P. M.

$100 VALUE DIAMOND RINGS In 3 Smart Settings! Brilliant ¼ Karat stones, exquisitely cut and set in your choice of three individual designs in 14 Karat yellow gold! Perfect for her!

$100 VALUE $60 (Plus Tax)

Sears

SEARS, ROEBUCK AND CO.—7 Chicago Dept. Stores & Gary

Steep for five minutes for full strength and flavor "SALADA" TEA

Oxford Clothes Finest Custom Quality

Successful Men

Those who have "arrived" appreciate the value of being well dressed. That's why so many come here for Oxford Clothes. In a wide variety of luxurious imported and domestic woolens . . . $75 to $175.

Higgins & Frank Complete Apparel for Gentlemen 300 MICHIGAN AVENUE, SOUTH at Jackson Boulevard also in Detroit

[ADVERTISMENT]

FALSE TEETH That Loosen Need Not Embarrass

Many wearers of false teeth have suffered real embarrassment because their plate dropped, slipped or wabbled at just the wrong time. Do not live in fear of this happening to you. Just sprinkle a little FASTEETH, the *alkaline* (non-acid) powder, on your plates. Holds false teeth more firmly, so they feel more comfortable. Does not sour. Checks "plate odor" (denture breath). Get FASTEETH at any drug store.

THEY GIVE their lives | YOU LEND your money

Buy More War Bonds Today ● Second War Loan

Finer Flavor! Money Saver OLD COLONY ROOT BEER FULL QUARTS AND ½ GALLONS

Advertise in the Tribune

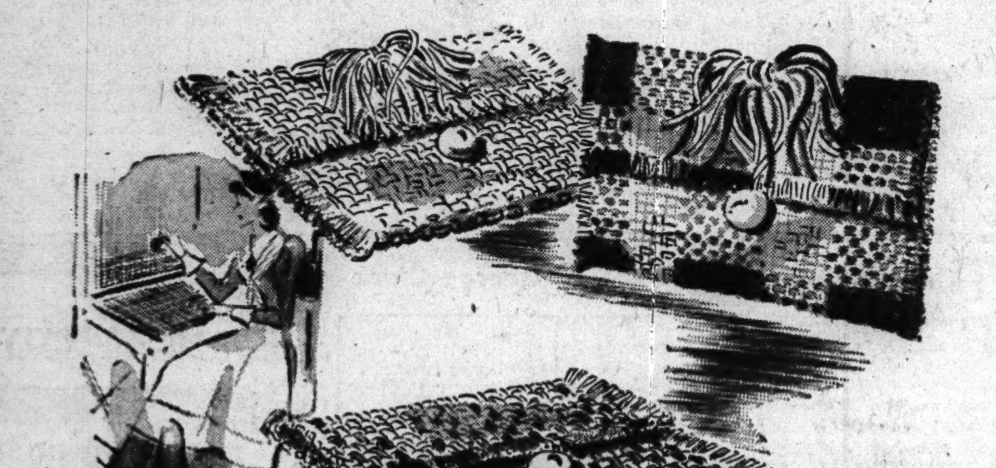

Woven by hand in the Southern Highlands

WASHABLE "CARPET BAGS" Called "carpet bags" because they're sure 'nuff Southern as a drawl. Woven by hand in the highland homes of the South! Wonderful for summer, because they're so lightweight, so washable, so inexpensive, so right with your cottons. White, two-tone plaids, and multicolors. Only at Carson's in Chicago. 1.00

Handbags, First Floor.

CARSON PIRIE SCOTT & Co.

A. S. Beck still has YOUR SIZE . . . YOUR STYLE . . . IN

*forbidden colors

blues greens reds turf-tans

*WPB has forbidden the making of any more of these colors—but A. S. Beck still has on hand a huge collection in all sizes, thanks to our usual policy of producing *quality* shoes in *quantity*. Come quickly—they'll go quickly!

4.35 All Styles One Price

ON FIFTH AVE. AND PARK AVE., NEW YORK . . . MORE WOMEN WEAR A. S. BECK SHOES than any other shoe at any price—PROVED BY IMPARTIAL SURVEYS!

A. S. Beck FIFTH AVENUE SHOES

PALMER HOUSE, 107 SO. STATE ST. (Open Mon. 12 Noon to 9 P. M.)

*4043 W. MADISON ST. ● *2801 MILWAUKEE AVE. ● *6408 S. HALSTED ST.

2450 W. DEVON AVENUE (Open Thurs. and Sat. Eves.)

OAK PARK: 1142 LAKE ST. (Open Mon. Noon to 9 P. M. and Thurs. and Sat. Eves.)

ROSELAND: 11233 S. MICHIGAN (Open Thurs., Sat. Eves.) *Open Tues., Thurs., Sat. Eves.

HOW WE BOMBED TOKIO: HEROIC ODYSSEY ENDED

Flyers Complete a Trip Around World.

Home—Romance

Homeward bound to romance! This is the final instalment and appropriate climax of that thrilling epic, "How We Bombed Tokio."

BY LT. CHARLES L. M'CLURE.
As Told to William Shinnick.
[Copyright: 1943: By The Chicago Tribune.]

Sacramento, Cal., May 5.—We left without regrets the town where we had stayed so long. Tho we had many friends there, we were anxious to end our 'round the world trip that began when we left the training ground on the Florida coast and headed for the bombing of Tokio. Home was home.

The Japs were getting too near for comfort, but we were still bound down to slow transportation in the early stages of our new journey. The first two days were by sedan chair. Then there was half a day of ricksha riding. It was rough enough, too, for men with injuries of long standing.

There followed three more days of the sedan. Coming then into a country of better roads and more safety, we were given station wagons handled by Chinese drivers. Their driving was as rough as the roads and a sore tribulation for us.

Find Roadside Stands.

On the way we passed a number of little eating places that corresponded in a way to our familiar hamburger stands. Not in the way of splendor or diet, of course; there were no plate glass, no hot dogs, no cheeseburgers. The standard dish seemed to be a mixture of egg and rice.

Our drivers would come up to one of these places, slam on the brakes, and look it over. If it suited them, they would reach under their coats, bring out the cups they always carried, and make a purchase. Then they would eat, wipe the cup sketchily, and get back to work.

Everywhere we were treated with great kindness. It was a little better traveling when, after two days of station wagon riding, we had two days of buses. Then two more days of station wagons brought us to a rail point. An overnight journey by train landed us in a southwest China town.

How Yank Fooled Jap.

We met some of the members of the A. V. G., [American Volunteer Group], pilots who had been fighting the Japs and doing a great job. They were for us, but a little sore about us having beaten them to Tokio, a task they had been wanting for a long time.

These boys had a lot to tell. One of their stories was about a pilot who had to bail out and was followed down by a Jap plane spitting machinegun bullets. The first time the Jap missed by a narrow margin. The American then played dead, letting his head and body hang limp. This playing possum, it was claimed, fooled the Jap and our man landed safely.

For six days we waited in the Chinese city for a transport plane. That delay wasn't so bad—because of the certainty that we were actually well on the way home.

Flying over the mountains to India was a thrill. The men on that run had our utmost admiration. At least 16,000 feet of altitude is necessary to clear the mountains in the best passes, and there is much bad weather. The pilots have to fly up to 21,000 when there is any doubt. It was almost frightening to hit a clear spot and see how close we were to mammoth peaks.

At New Delhi, in India, we were most graciously greeted and offered all the facilities for treatment in a modern hospital. We declined with thanks, preferring the chance to get home over any medication we could have had there.

Our next stop was in Cairo, where we lay over for two days. Every native we met, it seemed, began demanding "two piasters" as soon as they saw we were Americans. We took a trip to the pyramids, but I didn't attempt the climb. One of the main features of the trip was a drunken taxi driver.

On the way back, we halted to watch an Egyptian plowing with an ox as motive power. He stopped his work and came over the furrows to the taxi and proved he was a true man of his country.

"Americans, two piasters, please," was all he said.

In Africa, Homeward Bound.

Our next jump was to the west coast of Africa, where there was a brief layover.

Over the Atlantic, headed for South America, I thought how bad it would be to come down so near the finish—I couldn't even swim with my shoulders as they were.

The rest of the flight was without incident. The last jump was from Palm Beach direct to Washington. Gen. Doolittle [major general] had intended to meet us, but we came in early. We hardly had reached Walter Reed hospital when he arrived to hearten us all up—still the inspiring leader.

I had two operations on my shoulders, which had set improperly. Between the first and the second, my folks came to see me, and it was a happy reunion.

In the second operation, a hole was drilled in the bone and there was a fairly good recovery. I am now serving as an instructor in navigation at Mather field, Sacramento, Cal.

Comes Now Romance.

While I was in the hospital I met Miss Bettie Jean Buchanan of Appleton, Wis., who was working there as an occupational therapist. We became engaged and were married in Appleton on Jan. 30, just after I was released from medical and surgical care.

That seems to be the logical end of the story of my own rôle in the bombing of Tokio. But there is one last thought. I am asked occasionally what, out of the events that befell me between Eglin field [Florida] and my return to the United States, impressed me most.

It was not an event at all. It was something that is age old and ever fresh, something almost beyond words: The lure and the fascination of China; that sprawling, teeming, smelly land, in which even the bandits are patriots.

Killed in Crash with Gen. Andrews

(Story on page 1.)

Chaplain (Col.) Frank L. Miller (left), Chaplain (Maj.) Robert H. Humphrey, and Brig. Gen. Charles H. Barth (right).

General at Controls?

[Chicago Tribune Press Service.]

LONDON, May 5.—The Iceland plane trip on which he was killed was one of a series which Lt. Gen. Frank M. Andrews had been making to installations under his command since he was ordered from Cairo, Egypt, to the European theater of operations Feb. 5.

According to the army newspaper Stars and Stripes, officers familiar with his passion for flying and his habit of piloting his own plane said that he probably was at the controls when the B-24 [Liberator] crashed.

THE TRIBUNE correspondent understands that Andrews dismissed his co-pilot and took on the job himself. Lt. Col. Fred A. Chapman, Andrews' aide who flew thousands of miles with the general in the middle east, said tonight: "I have flown with a lot of pilots and felt safer with the general than any younger men I ever have been up with."

COL. MORROW KRUM.

MAJ. GEN. KEY FILLS ANDREWS' EUROPEAN POST

LONDON, May 5 (AP).—Maj. Gen. William S. Key, senior general of the United States army in the European theater of operations, is temporary commander of all American army troops in the European theater, succeeding the late Lt. Gen. Frank M. Andrews, it was announced today.

Maj. Gen. William S. Key.

Key had been provost marshal general of the command since last October. He is 53 years old and a native of Alabama. Married and father of three children, his home is in Oklahoma City, Okla. In World War I. he served on the staff of the 42d division and with the 7th division.

Between war service he was in the oil business in Oklahoma. He was warden of Oklahoma penitentiary in 1924-'27 and works progress administrator of the state 1935-37.

Tojo Reaches Manila on Military Inspection Trip

[BY THE ASSOCIATED PRESS.]

Premier Hideki Tojo of Japan arrived in Manila yesterday on a military inspection trip, the Tokio radio announced in a broadcast early today. It said Tojo also planned to have "a frank exchange of views" with Jorge Vargas, chairman of the Philippines executive commission.

ASKS RED CROSS TO VERIFY DEATH OF SON IN AFRICA

George A. Kenneley, 60 West 76th street, has been informed by the war department that his son, George Jr., a lieutenant in the army, died on March 1 of wounds received in North Africa. Kenneley said he has asked the Red Cross to verify the information, since he has received letters from his son dated by him as late as March 21. Lt. Kenneley entered service on Jan. 22, 1942, when he was in his senior year at De Paul university, and had been overseas since last October. Recently he had been transferred to an infantry mine locator unit.

FBI SEIZES FARMER OVER DEATH THREAT EXTORTION ATTEMPT

Fairfield, Ill., May 5 [Special].—An attempt to extort $25,000 from James S. Heidinger, son of Rep. J. V. Heidinger [R., Ill.] under a threat of death to a member of his family was disclosed here today with the arrest and confession of Roy G. Miller, 43 year old farmer.

Miller was seized by federal bureau of investigation agents and was taken to Effingham, Ill., where he was held on a charge of attempted extortion pending federal grand jury action. His bond was fixed at $2,000.

A note received by Heidinger read:

"Jim Heidinger, your pa, is rich so we aim to collect some of it Saturday night, April 3. At exactly 9 o'clock put $25,000 in 20 dollar bills on the ground against a wall near the new school house.

"If all is not done as we tell you, we will kill one of your folks the first chance we get."

Heidinger, 28, is married and has two children.

Two Die in California Crash of Naval Plane

San Francisco, Cal., May 5 (AP).—The navy announced tonight that Ensign William Ward Hiser, USNR, 24 years old, Rodeo, Cal., and Ensign John Joseph Clair Jr., USNR, 23, Worcester, Mass., were killed in the crash of a navy training plane near Rodeo yesterday.

CAPT. FOSS GETS REST AFTER HIS WELCOME HOME

Sioux Falls, S. D., May 5 [Special].—Capt. Joseph J. Foss, the farm youth who became America's ace of aces, returned to semi-normal life today after withstanding a day long celebration yesterday — designated "Joe Foss day" thruout South Dakota.

Tonight the marine flyer who downed 26 Japanese planes in the Solomon Islands fighting became an honorary member of the Sons of the American Revolution and the Cosmopolitan club.

Hearing that his brother, Clifford, 20 months younger, had ambitions to be a flyer, the 28 year old ace borrowed a plane today and gave him a ride designed "to make him want to stay on the ground." After leaving the plane, which roared over the city for half an hour, Clifford had no comment to make.

Capt. Foss expects to rest Saturday preparatory to leaving Sunday on a national tour which will take him into Chicago May 11 and 12.

Former Evanston Captain Decorated for Gallantry

J. R. Hutsell, 1719 Hinman avenue, Evanston, has been informed that Capt. Stephen B. Morrissey, his son-in-law, has been decorated with the silver star for gallantry in action on an African battlefield. Capt. Morrissey lived in Evanston for a time after his graduation from West Point in 1940. His wife, the former Miss Betty Hutsell, is now living in Washington, D. C., with their infant son.

Dine today at THE CASSEROLE in THE SENECA 200 East Chestnut

WHAT ASPIRIN SHALL I BUY?
You can't buy aspirin that can do more for you than St. Joseph Aspirin and you can't buy aspirin safer, surer, faster-acting. St. Joseph Aspirin is the world's largest seller at 10c and you get 36 tablets for 20¢, 100 tablets only 35¢. Always demand St. Joseph Aspirin.

BUY MORE WAR BONDS TODAY—2nd War Loan

Master Optometrists
6337 S. HALSTED 4730 S. ASHLAND
4005 W. MADISON
Open Tues., Thurs., Sat. Nights

Martha Washington
MOTHER OF
AMERICAN CANDIES

The Perfect Remembrance for Your Mother Because She Deserves the Best
Next Sunday is Her Day . . . and she'll appreciate your thoughtfulness if you give her a box of Martha Washington, her favorite candies
Since candy-making supplies are limited, many Martha Washington shops throughout the nation have closed for the duration . . . thus permitting the remaining shops to provide enough candy to meet the reasonable wishes of our customers.
BUY MORE WAR BONDS AND STAMPS NOW . . . LET'S SPEED THE VICTORY!
Ellie Sheets Martha Washington Candies
SINCE 1896
3823-29 Broadway—Graceland 4200
4755 Broadway | 105 S. Clark St. | 210 S. Michigan Ave.
6767 Stony Island Ave. | 138 S. Wabash Ave. | 574 Broadway, Gary
And Elsewhere from Coast to Coast

The National Favorite!
Because every pair is so carefully crafted to maintain our time-honored high standard of quality! Sizes to 10, AAAA to C.
$3.99
Burt's
42 So. State St., cor. Monroe
225 So. State St. | 4034 W. Madison St.
2756 Milwaukee Ave. | 6338 So. Halsted St.
3222 Lincoln Ave. | 1139 Lake St., Oak Park

Rayon is admirable for your
SUMMER SUIT
And now another virtue for this spun fabric — the cool, crisp way it tailors into a city suit. Brown, navy, gray, blue with neat striped collar. 12-18.
19.95
Moderate Price Suits, Fourth Floor, Wabash.
CARSON PIRIE SCOTT & Co.

STOP & SHOP
16 West Washington Street
Phone RANdolph 8500
Items in This Ad for the Week-end—Store Hours 9 A. M. to 6 P. M.
Suburban No Toll Phone—Winnetka 160—Evanston, University 4454—Oak Park, Village 7444
Only Purchases of $2 or More Delivered

Sweet Thoughts for Mother

Assorted Appetizers
In a hamper............ $2.75

Lovely Gift Box
A cellophane box of dainty Tiffin Tea Cakes surrounded by individual jars of wine jellies and jumbo French Fruit, Gum, Candies. Topped with a corsage. Complete............ $3.50
Jelly Box topped with corsage......... $1.25
Wooden Salad Bowl
Filled with stuffed fruits. Complete with fork and spoon....... $3.50

Sweetmeats Heart
Large box filled with stuffed prunes, figs, dates, pineapple, cherries and assorted salted nuts.......... $2.90

Florida Oranges
Favorites for juice. 216 size. 3 doz. $1.17
Florida Grapefruit
64 size. Thin skins..... 5 for 40c

Fruit Baskets
Colorful, luscious Mother's day gifts. Prices begin at....... $3.50

California Lemons
Use more lemons for health........ doz. 39c
Slicing Tomatoes
At a low price for this quality........ lb. 29c

Fresh from the Roaster
Kolan Coffee . . lb. 25c
Our most popular blend. With all the tantalizing fragrance and satisfying flavor a coffee can have. Ground as you want it.

Assorted Cheeses box $1.10
No points for this popular gift.
Wisconsin Blue Cheese . lb. 52c
No points. Eat like Roquefort.

Lady Clementine Sweet (Not Sour)
Cream Butter . . . . . . lb. 54c
8 red points a pound. The richest butter. You'll wonder why you were ever without it.
KEYKO—All Purpose Vegetable Oleomargarine . lb. 25c
5 red points a pound and many say it has the nearest thing to butter flavor. Use in cooking.

Cooked in Our Kitchens
No points. Just heat and eat.
1 pint Chop Suey
½ pint Boiled Rice — Both for 55c
Spaghetti Creole . . . . . pt. 21c
My, but it's good, home cooked flavor!
Creamed Cottage Cheese . pt. 17c
No points. Such bland, rich flavor!

Tegar Cooked Hams
9 Points a Pound
No cooking waste. Slice and eat.
Whole or SHANK half.. lb. 43c
Lamb Shoulder Roast . lb. 33c
5 points a pound for this cross-cut roast.
Rib Lamb Chops . Thursday Only lb. 53c
7 points a pound for these tender little chops.
Fine Sirloin Steaks Thursday Only lb. 49c
8 points a pound. Flat or pin bone cuts.

Lemon Chiffon Cake
2 yellow layers filled with FRESH lemon juice chiffon. Iced with a meringue under smooth fresh lemon fondant...... ea. 49c
Devil's Food Doughnuts doz. 50c
Excitedly different. Devil's food cake batter made into doughnuts and iced with chocolate.
8 Inch Apple Pie . . . . ea. 32c
If you think the only good pies can come out of your oven, please taste the ones that come out of *ours*. Sorry, no delivery.

Low Points on Sea Foods. They Help Save Red Stamps.
LOBSTER . . . . . 1 Point
Lady Clementine brand, 6-oz. flat can.. 51c
BROOK TROUT . . 2 Points
Ready to eat or broil. Au Gourmet brand. 8-ounce can......... 86c
TUNA FISH . . . . 3 Points
White meat. King brand. No. ½ can... 51c
KIPPERED SNACKS, 1 Point
Glacier brand. In a 3¼-ounce can for only............ 10c
CHINOOK SALMON, 4 Points
Lady Clementine brand. No. ½ flat can. 34c
SARDINES . . . . . 3 Points
Imported. Nice brand. Boneless. 7-ounce can.............. 42c

No Points for These Good Foods—Enjoy Them

Cream of Rice
Granulated rice with powdered skim milk. Cooks in 5 minutes. Besides being a delicious breakfast food, it's an excellent base for muffins, hot bread entrees, desserts as well as breakfast foods............. pkg. 23c
Duff's Waffle Mix
Ready in a jiffy—and just about the best waffles you even tasted!
14-oz. package.......... 20c

Romar Soup Powder
Asparagus, Celery or Pea. 4-ounce can..... 25c
Mushroom—29c
WILD RICE—The very finest, double cleaned rice from the lakes of Minnesota.
pound package......... 85c
SWEET PRUNES — Medium size, Santa Claras, sun dried with their natural sweetness sealed in .... 3 lbs. 48c

Colossal Ripe Olives
Glistening, meaty California olives. Mount Whitney brand.
Pint jar........... 3 for $1
GREEN-RIPE OLIVES—They're ripe when they're still green in color. Richest flavor! La Mirada brand.
Pint can.......... 4 for $1

Imported Cognacs
From Free France
Martell *Cordon blue. 5th* $10.75
Monnet No. 40 *Over 20 yrs. old 5th* $9.75
Hine *5 Star...... 5th* $6.35
Otard V.S.O.P. *20 yrs. old.. 5th* $7.35
Bisquit Du Bouchett 3 Star............. 5th $6.35

Choice of Rums
Bacardi *Amber or Silver. Puerto Rican. 5th* $2.89
Bacardi Gold *Label Cuban... 5th* $3.95
Wray & Nephews *Jamaica. 3 Dagger..... 5th* $4.49 *1 Dagger.... 5th* $3.49
Red Heart *Jamaica....... 5th* $3.89
Ron Rey Puerto Rican Light or dark....... 5th $2.79

Fine Champagnes
Paul Garrett *large bottle 3 for $6.50.....* $2.29
Cook's Imperial *large bottle 3 for $7.85......* $2.69
F. I. Pink or White. *large bottle..... 3 for $5.40* $1.89
Gold Seal *large bottle.... 3 for........ $7.25* $2.49
Chauvenet Red Cap Sparkling Burgundy. Large bottle........... $2.85

Mail and Phone Orders Filled—Call State 3000

Youthful Women's

DOTTED SPUN

Coat Dress

$6.95

IDEAL MOTHER'S DAY GIFT!

Summer is just around the corner and here is the perfect type for young larger women. The button-down-the-front makes it so easy to put on and so comfortable. Light blue, light green, brown, and rust. Sizes 18½-24½.

WOMEN'S DRESS SHOP—5TH FLOOR

NETCHER'S BOSTON STORE

State, Madison and Dearborn Streets "The Store to Thrift"

SPECIAL FOR THURSDAY, FRIDAY ONLY!

Our Famous 'Cherub' Permanent

$3.95

Dozens of soft curls to whisk your comb thru—the perfect hair-do for spring. Complete with shampoo and styled set.

"Cherub" Cut $1.00

BEAUTY SALON, 7th FLOOR—STATE

Call State 3000 for Appointment

NETCHER'S BOSTON STORE

State, Madison and Dearborn Streets "The Store to Thrift"

[ADVERTISMENT]

Brenda—Will You Step Out With Me Tonight?

I know I've been an awful grouch not taking you any place lately. But after standing all day at my new job, my feet darn near killed me with callouses and burning. Now I've reformed—or rather my feet have—thanks to the Ice-Mint you advised. Never tried anything that seemed to draw the pain and fire right out so fast—and the way it helps soften callouses is nobody's business! Been able to get some extra overtime money—so what do you say, let's go dancing tonight. You can step on my Ice-Mint feet all you want.

For a BRACING HOT DRINK B-V WILSON & CO

MORE "DATES" for girls who hasten healing of externally caused pimples by relieving irritation with RESINOL

ARMY LISTS 473 YANKS WOUNDED ON FIVE FRONTS

Roster Includes 18 from Illinois.

[Chicago Tribune Press Service.]

Washington, D. C., May 5.—The war department made public today the names of 473 United States soldiers wounded in action. The announcement includes casualties in the Asiatic, European, North African, Pacific and Southwest Pacific areas.

Of the wounded listed in today's announcement, 18 are from Illinois. Their names and nearest of kin follow. Battle areas in which they were wounded are shown in brackets.

ILLINOIS.

Adamek, Pvt. George—Mrs. Florence Walker, mother, Lake Villa [No. Africa].

Denney, Pvt. 1st Class Joe W.—Mrs. Fuiety Denney, mother, Roodhouse No. Africa].

Dipietro, Pvt. Anthony W.—Mrs. Cocetti Dipietro, mother, 2704 South Union avenue, Chicago [No. Africa].

Earnest, Pvt. 1st Class Francis E.—Felix H. Earnest, father, North Milwaukee avenue, Libertyville [No. Africa].

Edwards, Pvt. Robert L.—Mrs. Annie Edwards, mother, route 1, Coulterville [No. Africa].

Fritz, Sergt. Joseph E.—Mrs. Ruth Zeruas, sister, 6942 Vincennes avenue, Chicago [No. Africa].

Giacomelli, Corp. Caeser P.—Mrs. Julia Giacomelli, mother, box 336, Cherry [No. Africa].

Halloran, Pvt. John J.—Mrs. Margaret Halloran, mother, Morris [No. Africa].

Kearney, Pvt. John F.—Mrs. Annie Kearney, mother, 2748 North Richmond street, Chicago [No. Africa].

Keeth, Corp. Austin R.—Stowe L. Keeth, father, 323 North Housman street, Rockford [No. Africa].

Kelly, Pvt. Robert J.—Mrs. Rose Kelly [relationship unknown], 2148 Coulter street, Chicago [No. Africa].

Lausch, Pvt. 1st Class Harold J.—Mrs. Margaret G. Lausch, wife, Freeport [No. Africa].

Marsh, Sergt. Herbert E.—Mrs. Cora Marsh, mother, Waggoner [No. Africa].

Page, 1st Sergt. Gordon O.—Miss Martha Page, cousin, Granite City [No. Africa].

Roate, Pvt. 1st Class Donald V.—Mrs. Mary Roate, mother, Galesburg [No. Africa].

Schultz, Pvt. Robert P.—Mrs. Malinda Schultz, mother, 841 Center street, Elgin [No. Africa].

Trent, Pvt. 1st Class Nelson—Leslie R. Trent, father, 2437 West 35th street, Chicago [No. Africa].

Vignos, Pvt. 1st Class Jerome W.—Mrs. Eva Vignos, mother, Waggoner [No. Africa].

INDIANA.

Fulks, Pvt. 1st Class Warren G.—Mrs. Edith L. Fulks, mother, 730 North 12th street, La Fayette [No. Africa].

Muszik, Pvt. Paul—Miss Frances E. Muszik, sister, 2102 West Washington street, South Bend [No. Africa].

Priddy, Pvt. Garland B.—Mrs. Thomas E. Priddy, mother, La Fayette [No. Africa].

WISCONSIN.

Janolis, Paul F.—Felix Janolis, father, Wilton [No. Africa].

Machak, Pvt. Robert M.—Michael Machak, brother, 3855 East Layton avenue, Cudahy [No. Africa].

Mikicinski, Pvt. 1st Class Armand W.—Mrs. William Mikicinski, mother, 1816 West Lincoln avenue, Milwaukee [No. Africa].

Mulyck, Sergt. James M.—James T. Mulyck, father, Fountain City [No. Africa].

Nyberg, Pvt. Kenneth L.—Mrs. Augusta Nyberg, mother, 433 Messer street, Rhinelander [No. Africa].

Overdahl, Staff Sergt. Bartley C.—Anton Overdahl, father, box 43, Brill [No. Africa].

Ritchie, Pvt. 1st Class Hubert P.—Mrs. Matalie A. Richie, mother, Pittsville [No. Africa].

Roberts, Pvt. Warren R.—Edward Roberts, father, 1614 North 6th street, Superior [No. Africa].

Schwamb, Pvt. Clarence W.—Mrs. Emma Schwamb, mother, route 2, Hartford [No. Africa].

Wheeler, Technical Sergt. William J.—Mrs. Mary Wheeler, mother, route 2, Tomahawk [No. Africa].

NAVY CASUALTY LIST INCLUDES 1 FROM PEORIA

Washington, D. C., May 5 (AP).—The navy announced today 9 casualties. This brings to 24,914 the total of navy, marine corps and coast gard casualties reported since December 7, 1941. The grand total includes 7,182 dead, 4,664 wounded, and 13,067 missing.

Chicagoland casualties announced today were:

ILLINOIS.

Missing.

Rohrbach, Leo Fedrick—Wife, Jean, 259 Randolph avenue, Peoria.

MICHIGAN.

Dead.

Bloom, Russell Lee, previously reported missing March 9—Father, Edward F. Bloom, Dearborn.

Gardner, Clark, previously reported missing March 12—Mother, Mrs. Anna M. Rosecrants, Pontiac.

WISCONSIN.

Dead.

Chamberlain, Leroy Randolph, reported missing March 10—Mother, Mrs. Ella Chamberlain, Ridgeland.

DIES ON 'L' PLATFORM.

Leopold H. Hansmann, 83 years old, a retired furniture dealer, died of a heart attack yesterday while on the "L" station platform at Madison and Wells streets. He lived at 1240 Maple avenue, Wilmette.

Wounded in Action

(Story in adjoining column.)

George Adamek, Robert J. Kelly, and John F. Kearney.

Joseph E. Fritz, Nelson Trent, and Austin R. Keeth.

Anthony W. Dipietro, Francis E. Earnest, and John J. Halloran.

[TRIBUNE Photos.]

CHARGES PUBLIC SCHOOLS FACING BUROCRAT GRAB

Left wingers of the New Deal burocracy are scheming to capture the nation's public school system, George W. Robnett, secretary of the Church League of America, charged yesterday before members of the Illinois Council of Friends of the Public Schools meeting in the Union League club.

Robnett discussed senate bill 637, declaring the measure in which is embodied an appropriation of 300 million dollars was designed to tempt support from school teachers by its provision that would give the teachers 200 millions of that sum in salaries.

He urged the Friends of the Schools to resist burocracy's "encroaching policies which tend toward socialism" and declared the National Education association had been captured by groups inclined to left wing ideologies.

Robnett declared the supporters of the plan to "nationalize" the schools are intent on controling state school systems thru provisions of the senate bill, which would give the federal authority the right to withhold federal funds under any pretext and charged the measure was loaded with dangers of political rule of the nation's schools.

LT. GEN. MCNAIR, HURT IN TUNISIA, RETURNS TO U. S.

(Picture on pages 26.)

Washington, D. C., May 5 (AP).—Lt. Gen. Lesley J. McNair, commanding general of the army ground forces who was wounded in Tunisia April 23, returned to Washington today by plane. He went immediately to the army's Walter Reed hospital.

McNair was watching an attack by American troops from a forward observation post in Tunisia when fragments from an exploding shell struck him. The steel helmet he wore was credited with saving his life—one fragment pierced the helmet, but its force was so spent it inflicted only a scalp wound near the base of the skull. Another fragment slashed across McNair's left shoulder and broke the tip of his collar bone.

17 MAROONED IN 4 BY 10 FT. HUT IN ALASKA WILDS

But It Saves Lives of Yank Flyers.

BY EUGENE BURNS.

AN ADVANCE ALLIED BASE IN THE ANDREANOF ISLANDS, April 19 [Delayed]—(AP).—Seventeen American fighting men were marooned in a tiny one man trapper's hut following an Aleutian blizzard which wrecked a Catalina flying boat, smashed a whale boat which came to look for survivors, and finally drove in an army scouting party to share the battered shelter.

The report of the incident, which occurred last June followed a crash landing of a plane piloted by Lt. Lowell H. Williamson of Decatur, Ill., a veteran of Bataan, and a crew of six. Williamson's plane taxied five miles in from a sea landing.

In bad weather which had caused Capt. Leslie E. Gehres of Seattle, commander of the Alaska fleet air wing, to order all patrol planes back to base, 20 foot ocean swells tore the rivets out of Williamson's pontoons as he came down in a forced landing out of sight of land.

Whaleboat Is Smashed.

Ensign Robert W. Hall commanded a crew of six men in a whaleboat from a seaplane tender which was part of the rescue force. His tiny craft was smashed on shore rocks in a 110 mile gale as he sighted the wrecked plane in a cove. All the men reached shore.

Williamson said he headed the plane for a narrow fjord. Hoping to bounce the plane off into the air on the wave swells and reach the base only 10 minutes away by air, he was just gaining speed when Radio Man A. V. Clark of Clarksville, Texas, reported:

"Our bottom is dropping out. The boys can't keep up with the water. We seem to be sinking, sir."

Then Williamson sought the shelter of a cove where the stranded crew found the trapper's cabin.

Cabin Is Jammed.

When cold and snow threatened to cripple the party in their shore shelter, Max Armstrong, Streator, Ill., and Gene K. Holleman of McAlester, Okla., improvised a stove from the toilet of the PBY and two parachute flare tins for a chimney.

The 4x10 foot quarters were completely jammed as four army scouts, also on the lookout for the missing plane, struggled in out of a 50 mile wind after a climb over a mountain pass. As morning came the party of 17 ate compressed ham, chocolate and hardtack and set out thru two foot snow over rough country for the base.

The trip was nearly disastrous as 13 of the men became snow blind and dazed. They were found wandering in circles by Walter M. Kamsack, an Alaska guide sent out to look for the party.

Test Your Facts

Below each of the following questions are listed three answers. Make your choice, turn to page 41 in the Want Ad section for the correct answers, and mark your score:

1. At the close of what war did the United States acquire Guam?
   [a] Civil war. [b] Boer war. [c] Spanish-American war.
2. A pentad represents how many years?
   [a] Nine years. [b] Five years. [c] Thirty years.
3. What poem begins "Ay, tear her tattered ensign down"?
   [a] "The Ship That Found Herself." [b] "Old Ironsides." [c] "Excelsior."
4. Who was Becky Thatcher?
   [a] Heroine of The Virginians. [b] Sweetheart of Tom Sawyer. [c] Daughter of the Regiment.

Rainbow Vets to Discuss Reactivation of Division

Reactivation of the army's Rainbow division at Camp Gruber, Okla., in July, will be discussed tomorrow night at a meeting of veterans of the division in the World war, at the Chicago Swedish club, 1258 North La Salle street. Merrill C. Meigs, former chief of aircraft production, war production board, will speak. Judge Cornelius J. Harrington, president of the Illinois chapter of the Rainbow Division Veterans' association, said that Brig. Gen. Harry J. Collins, who will command the new division, has been invited to attend.

Alterations same day if necessary

The U. S. Army has done it again

OFFICIAL OFFICERS' TROPICAL UNIFORMS

from the Army Exchange service

$32

extra tropical worsted trousers $8

We're proud to be official distributors for these remarkably fine uniforms. The U. S. Army has put outstanding quality and value into these tropicals and you'll see it at a glance

Army Exchange Service elastique and barathea uniforms for officers, $44.50; pink trousers, $12; service caps, $5 garrison caps, $2.25

Complete assortment of insignia

ARMY & NAVY UNIFORM DEPARTMENT—2ND FLOOR

Also at our 906 N. Michigan Ave. Store

MAURICE L ROTHSCHILD

State at Jackson

THE STORE FOR MEN

MARSHALL FIELD & COMPANY

Washington and Wabash

Store Hours, Monday through Saturday: 9:45 a.m. to 5:45 p.m.

now open

THE SADDLE AND HARNESS SHOP

Here on our Fifth Floor, you will find one of America's most complete stocks of tack for saddle horses, polo horses and hunters. It includes skillfully hand-crafted saddles and bridles from W. J. Wyman, Inc., of Lake Forest, whose business we recently acquired, plus shipments from England which have just been unpacked.

Critically chosen leathers, hand craftsmanship, fine hardware and authentic styling are here combined to bring you tack which you can use with confidence. For it has the smartness that will meet critical inspection. It has the sound quality necessary to meet riding emergencies.

We also have extensive lines of harness, horse clothing, veterinary medicines and stable supplies. Why not make it a point to see this interesting new shop on our Fifth Floor today?

THE STORE FOR MEN—MARSHALL FIELD & COMPANY

First for Savings

Your account is welcome at The First, one of America's old and strong financial institutions. Save now and have money available when you want it.

Open an account today and experience the courtesy and banking convenience enjoyed by our 300,000 savings depositors.

The First National Bank of Chicago

Building with Chicago Since 1863

DEARBORN, MONROE AND CLARK STREETS

MEMBER FEDERAL DEPOSIT INSURANCE CORPORATION

Pre-War Babies!

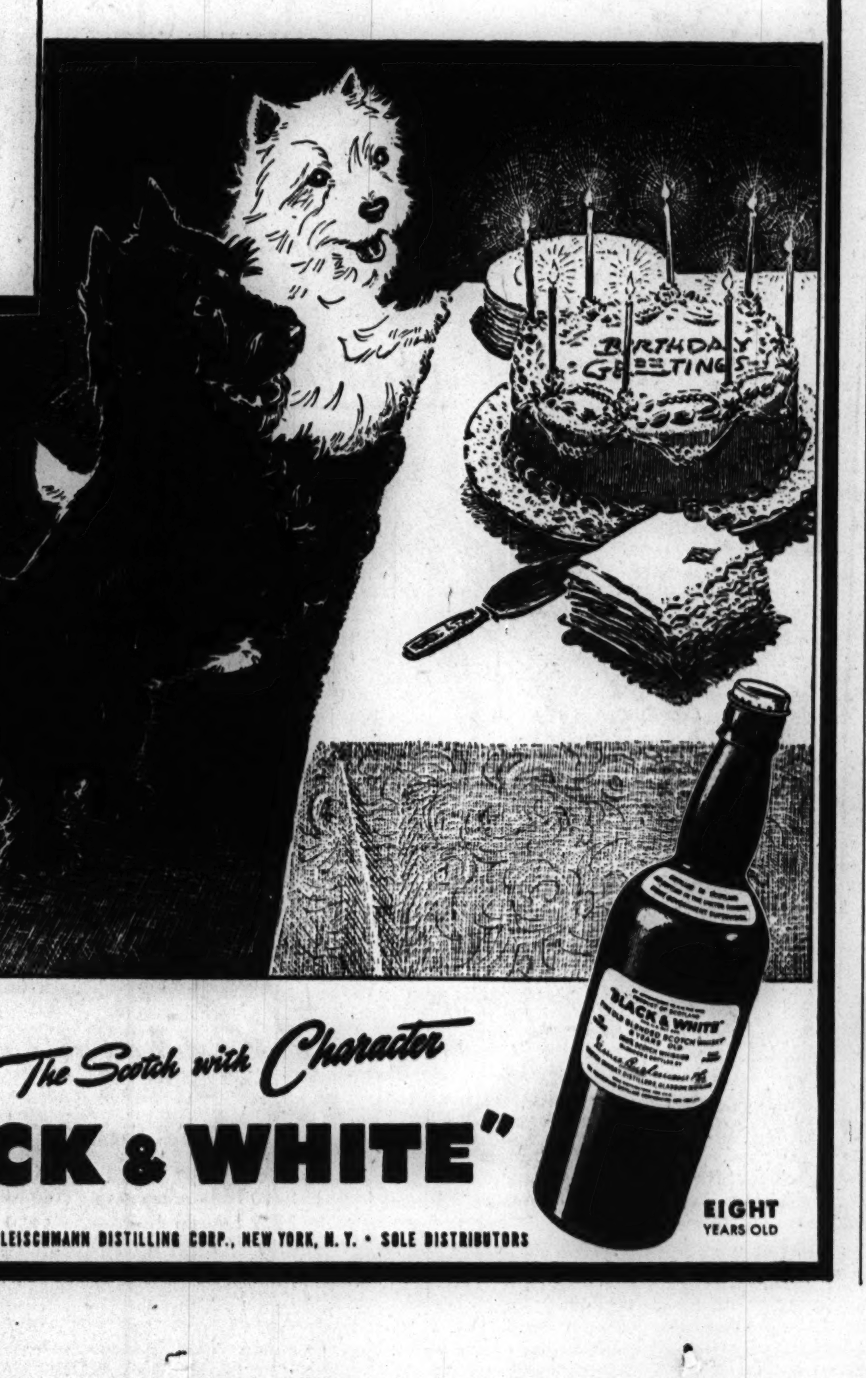

Blackie: "I'm glad we started maturing 8 years ago, Whitey."

Whitey: "So am I, Blackie—that makes us ready now to face the world."

Mature and ready—because Scotland had the foresight to accumulate a choice reserve of BLACK & WHITE—before the war began! That's why you can still enjoy the same fine, mellow, 8-year old BLACK & WHITE you've always appreciated. These pre-war babies are still coming in!

The Scotch with Character

"BLACK & WHITE"

EIGHT YEARS OLD

BLENDED SCOTCH WHISKY 86.8 PROOF • THE FLEISCHMANN DISTILLING CORP., NEW YORK, N. Y. • SOLE DISTRIBUTORS

"Thanks.. A MILLION!"

—BUY MORE WAR BONDS

. . . to the thousands who are so patriotically cooperating in arranging their travels midweek when buses are least crowded. This leaves the week ends free for service men and their families and war workers. —— Before making your trip, phone our agent and follow his advice as to the best time to go.

Burlington TRAILWAYS

TRAILWAYS BUS DEPOT

20 E. Randolph St. • RANdolph 9500

OAK PARK—427 N. Harlem Ave. • VILLAGE 7177

AIR-CONDITIONED

CROSSWORD PUZZLE

ACROSS

1. Shield
5. By word of mouth
9. Branchlet
14. Dwarf
15. Os
16. Musical instrument
17. Voice range
18. Particle
19. Ire
20. Ladle
22. Heat
24. Before
25. Equality
27. Modern
28. Branches of learning
29. Worthless bit
32. Dress
34. Lamprey
36. Small bottle
38. Ring
40. Baked meat
44. Garments
46. Name of plane
48. Bloodsucker
49. Vein
51. Blood
52. Goddess of dawn
54. Colors
56. Harmonize (slang)
57. Hangs back
60. Self
62. Abrade
64. Since
65. Derisive sound
67. Bird of prey
71. Hesitate
73. Ceiling
75. Implement
76. Horn
77. Confident
78. Stuff
79. Over
80. Serf
81. Closes in

DOWN

1. Periods of time
2. Swallow
3. Preposition
4. Porch
5. Oriental sash
6. Top of building
7. Feeler
8. Abandon
9. Box
10. Fraternity badge
11. One who storms
12. Lifeless
13. Punctures
21. Old horse
23. Sheep
26. Cord
28. By the length of
29. Egg-shaped
30. Mature
31. Adhesive binding
33. Healthy
35. Sooner than
37. Shoestrings
39. Refined woman
41. Excited
42. Dried up
43. Large plant
45. Greek letter
47. Swerve
50. Smelly
53. Chinese coin
55. Make petition
57. Slip
58. Another time
59. Cucurbitaceous plant fruit
61. Juniper
63. Lot
65. Transmit
66. Ripped
68. Triangular inset
69. Earth
70. Shade trees
72. Comprehend
74. Compensation

Puzzle of Wednesday, May 5, Solved

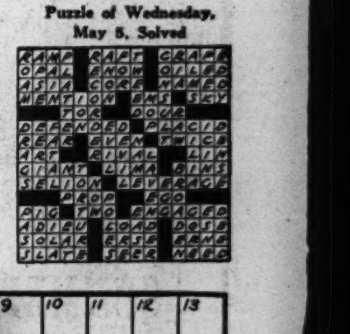

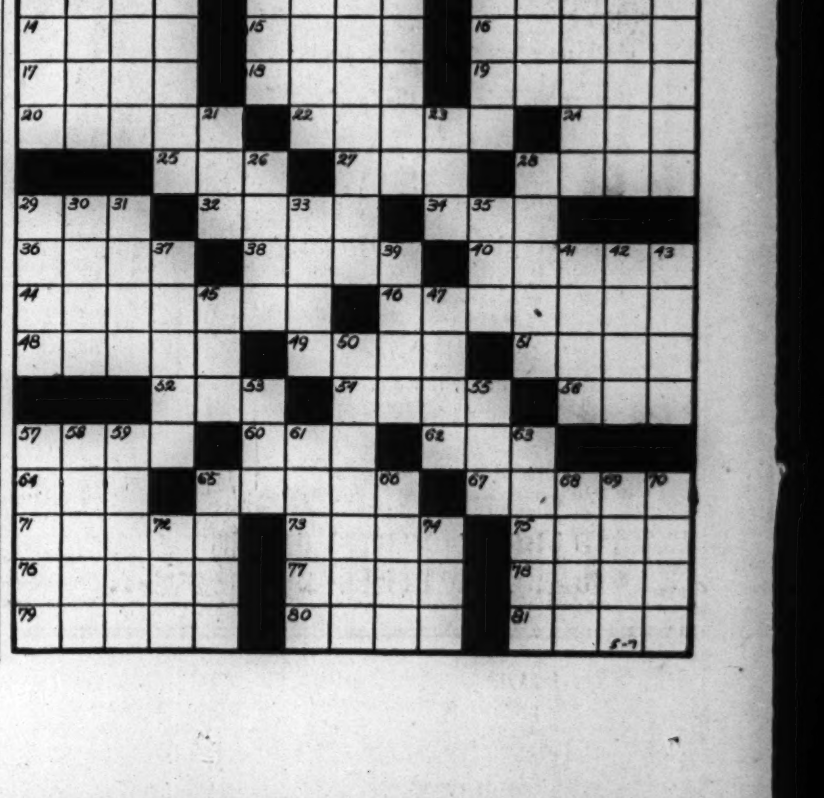

THURSDAY—10 A.M. to 6 P.M.

Sizes 18½ to 26½

$29.95

Pencil-striped success suit

The suit that will lead a very busy life from now on . . . beautifully tailored in black or navy . . . The jacket is well cut with snug fitting collar and curved waistline . . . The skirt is trim with a pleat that lets it flare slightly.

SUITS—SECOND FLOOR

Lane Bryant
101 N. WABASH AVE.

LEGION TO SEEK 20 MILLIONS TO FIGHT RADICALS

Group Warns of Fascist and Communist Peril.

BY THOMAS MORROW.
[Chicago Tribune Press Service.]

Indianapolis, Ind., May 5.—The American Legion today launched a drive to raise and spend 20 million dollars yearly to warn the United States of the growing threat to the free enterprise system and the American way of life. The move recognized the spread of communism and fascism as an active danger.

Roane Waring.

The Americanism committee reported that an endowment fund is necessary for a proper Americanism program. It empowered Comm. Roane Waring to appoint a committee to study the situation and submit recommendations for convention mandate at the next annual meeting in September.

Compulsory teaching of United States history in all elementary and high schools was urged in a second resolution by the same committee. Committee members said a recent survey of 7,000 students in 36 universities revealed an appalling ignorance of fundamental facts of American history.

Slaps at Rugg Books.

The committee reported a growing response to the campaign for a wider knowledge of history since the United States has entered the war. The report then took a slap at Harold C. Rugg, author of social science text books, and recommended that his and similar writings be banned from school curricula.

"These same social science extremists such as Rugg," said the resolution, "have, instead of advocating the teaching of American history in such a manner as to build respect and honor for the nation, injected into their writings inferences that the government of the United States is organized to benefit only the moneyed class; that the teaching of patriotism, love of flag and country is time wasted."

Plan Educational Campaign.

Recognition of growing danger of communism and fascism caused the Americanism committee to recommend the need of an educational campaign to sound a warning. The members moved for the first money raising drive since 1925, when $5,000,000 was obtained for the child welfare fund.

"We hope to raise and spend 20 million dollars a year," said James F. O'Neill of New Hampshire, Americanism committee chairman. "We hope the response will be sufficient to make the largest endowment operating fund in the country."

Legion leaders said no definite details had been worked out for the educational program. Any method useful to "sell" America to Americans will be employed, he said.

See Peril to Democracy.

It was disclosed this afternoon that one of the leading figures in the action was R. H. Barnard of Toledo, O., Legionnaire and vice president of the Owens-Illinois Glass company. He appeared before the Americanism committee with a series of slides titled "For This We Fight" as a suggested step in the program.

Barnard said his idea had its inception with a dozen Legionnaires who were in Washington, D. C., on various missions. He said that they recognized the danger of present conditions to the free enterprise system and noted the infiltration of communistic and fascistic ideas.

"We decided that something should be done about it," said Barnard, "and sat down to decide what caused the situation. Americanism, I held, is tradition, opportunity, and initiative. American boys have been losing that initiative because there has not been enough industrial plowing back — enough new products."

The Inquiring Camera Girl

BY FREIDA ZYLSTRA.

[THE TRIBUNE will pay $5 for each interesting question submitted by a reader and used by THE TRIBUNE. Today's question was submitted by Elaine Ehrhardt, 422 Division street, Morris, Ill.]

THE QUESTION:
What form of punishment from your parents did you dread most?

WHERE ASKED:
Wabash avenue and Madison street.

THE ANSWERS.

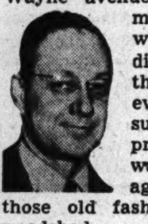

Homer Johnson, claim agent, 5627 Wayne avenue—My father didn't make a habit of whipping me. He didn't have to, for in the first and last he ever gave me he made such a definite impression that I never wanted it to happen again. It was one of those old fashioned ones in the woodshed.

Russell C. Dolan, telephone collector, 4040 Division street—My parents' punishment for me involved driving the family car. They gave it to me as a reward for the good things I occasionally did, but more often they would forbid me to use it as punishment for bad behavior.

George Litzkow, inductee, 10329 South California avenue—There was no form of punishment I dreaded like having to stay in the house after making other plans with the gang. A simple threat from my parents was enough to make me toe the mark.

Eleanore Manders, waitress, 1841 Adams street—My parents knew how I disliked taking my older sister with me on an evening out. For that reason it was their favorite method of punishing me. They knew I would rather be out two hours alone with my friends than to be out a long evening with her as chaperon.

Elvie Packer, bookkeeper, 6022 South Francisco avenue—My parents had such an effective form of punishment that it still works on my 7 year old son. He dreads it as much as I once did. Sitting on a chair and facing the blank wall is humiliating enough to make us think twice before more misconduct.

Lester Chapin, optical service dealer, 1831 Belle Plaine avenue—Even at 17 years the job of disciplining me was not finished. I was still being compelled to go to bed early when I had been a bad boy. The other boys were always finding out about it and it used to embarrass me to death.

Ex-Chief of 8th Army Gets Command of Staff School

LONDON, May 5 (AP).—Gen. Alan Cunningham, former commander of the British 8th army, has returned to active service as commandant of the staff college at Camberley, it was announced today. He is a brother of Adm. of the Fleet Andrew Browne Cunningham, allied naval commander in the Mediterranean.

REPORT CANADA SUFFERS SLASH IN WAR ORDERS

Assert Job Cancellations Point to Unemployment.

Washington, D. C., May 5 [Special].—War order cancellations are reported widespread in Canada as land army equipment piles up unused in Great Britain, the weekly magazine United States News says in its issue released today.

"Changes in united nations war production plans are adding to Canada's man power headaches," the magazine says. "The dominion faces a growing shortage of farm labor and prospect of unemployment in war industries.

"Explanation for industrial lay-offs is that Canada's war contracts are being cut down and many may not be renewed. This stems from the decision to concentrate on aircraft and shipbuilding in the year ahead. Canadian plants are engaged principally in making equipment for land armies—guns, trucks, shells, ammunition, etc.

Predict 20% Reduction.

"Unofficial estimates place 60 per cent of Canadian war output in land equipment, the very type of items being cut back on both sides of the border. Contract cancellations are increasing in Canadian plants, and a possible reduction of 20 to 30 per cent in current war orders is foreseen. This could involve 250,000 workers.

"Suggestions have been made that discharged war workers could be transferred to farms, especially if they once were farm laborers, but Canada's man power organization is said to be unable to arrange this shift.

"Expected cancellation of United States orders with Canadian plants promises further to reduce Canada's dollar supply, which is used to import essential materials from this country.

Fear U. S. Buying Cut.

"Right now Canada's holdings of dollar exchange are reported to be more than adequate, but a reduction in United States purchases of Canadian war materials might reverse the situation and call for corrective measures."

The magazine says in its weekly report on the trend of American business that shifting army demand has affected 90 war plants to date, but that work of a different nature has been provided to keep 84 of the plants busy or partly so. The magazine says orders for tanks may be reduced as much as 12,000 to 15,000 because of the changed needs of the Russians, and cutbacks in orders for ammunition and explosives also are being made.

Flat Owner Faces Charge of Cutting Off Hot Water

Mrs. Fannie Barone, owner of an apartment building at 4954-58 Dickens avenue, yesterday was ordered by Federal Judge William H. Holly to show cause tomorrow why she should not be held in contempt on a charge of violating a preliminary injunction requiring her to supply hot water to tenants. OPA attorneys charged she stopped the hot water supply July 1, 1942.

RAVE-NOTICE CHAMBRAY

cleverly concocted by Trudy Hall

Cottons of more than ordinary talents, these two sun-happy chambrays. The striped fabric deftly manipulated in a fun apron front, a zigzagging tiered skirt. Both with tiny ruffle edgings. 6.95

1. Rose, blue or brown with white stripes. In sizes 9-15.

2. Brown, blue or green stripes on white. In sizes 9-15.

Mail and Telephone orders filled. State 2000.

Teenya Daytime Dresses, Third Floor.

CARSON PIRIE SCOTT & Co.

When you read the dispatches of Chicago Tribune correspondents located in Washington and thruout the world you get the facts, gathered first hand and written from the American viewpoint by trained reporters whose steadfast purpose is to get the truth.

[ADVERTISMENT]

You May Never Have To Take Another Laxative

Most constipated people might be as regular as clock-work — if they would only quit worrying — stop being nervous — take more exercise — watch their diet — and get up mornings an hour or so earlier to give bowels time to act. But who can or wants to do all this?

So — the next best thing is to keep the bowels working as regularly and comfortably as we can — and that's where good old Espotabs come in. Why?

Because you may take Espotabs at night and expect results in the morning when you get up without waiting around — because they do not move the bowels so violently as to leave you feeling weak and washed-out . . .

AND because they help give the grand, comfortable, satisfying type of movement that makes the spirits soar — and what sour, constipated person could ask for more? Get Espotabs at your druggist today and take as directed. 25¢.

Back up your boy! SECOND WAR LOAN — *Buy an additional War Bond today*

YOUR GUESTS WILL ENJOY CHICAGO'S OWN MELLOW MONARCH BEER . . . SO WILL YOU

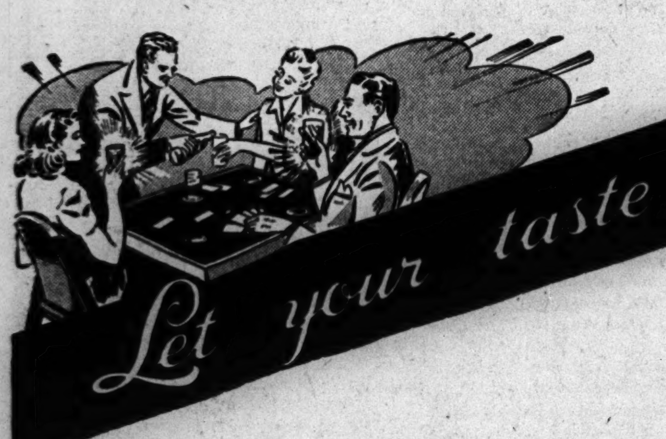

Has gas rationing brought you nearer to your neighbors? Most people find that a few bottles of good beer promotes real hospitality.

Good beer is a natural companion of good food—it makes food taste so much better.

Chicago's Own Monarch Beer is preferred by most Chicago folks. It is the beverage of moderation . . . mild and mellow. Try it . . . Today!

CHICAGO'S OWN Monarch Beer
Monarch Brewing Company

CHANGE NOW to Florsheim Summer Shoes

Left to right: The Viking Ventilated, The Exmore Ventilated, The Wall Ventilated

SAVE YOUR WINTERWEIGHTS FOR NEXT WINTER'S WEATHER . . .

It's good judgment and a patriotic duty to buy your Summer shoes early this year and wear them late. Florsheim Ventilateds can do a double job for you, this year and next — give you cool Summer comfort NOW . . . conserve your heavier shoes for wear next Winter. *Most Styles* $10.50 *and* $11

Florsheim Shoe Shops

1 N. LaSalle Street — *N. E. Corner of Madison St.*
236 S. Wabash Avenue — *N. W. Corner of Jackson*
116 S. Wabash Avenue — *In the Palmer House*
[*Florsheim Shoe Salon for Women* 41 N. Wabash Avenue]
12 N. Dearborn Street — *Just North of Madison*
108 S. Dearborn Street — *In the Westminster Bldg.*

BUY WAR BONDS AND STAMPS

MONROE SHIELDS 'HIGH NEW DEAL' FRIENDS AT QUIZ

Testifies, but Memory Is Hazy and Poor.

[Continued from first page.]

denied that he knew whether his brother was in the war production board or what if any government position Kaplan held. Monroe later identified Kaplan as a dollar a year textile counsellor to the office of price administration when asked if his brother's connection with WPB had not been the reason for Monroe's change of name. OPA spokesman said tonight that Kaplan seldom visits his Washington desk.

Asked by Rep. Paul Shafer [R., Mich.] if small manufacturers can get government contracts without a manufacturers' representative, Monroe said those can that do their financing thru "Mr. Forrestal's banking interests. James V. Forrestal, undersecretary of the navy, is a member of a New York financial family, but Monroe did not explain what Forrestal he meant.

Make Spectators Laugh.

The crowd at the public hearing roared at the irrepressible Monroe's patter. Examples:

"Yes, Suh! . . . No Suh! Why man, I wouldn't think of doing that. . . . O, man, there must be 100,000 manufacturers' representatives in this town. . . . I've worn out $5,000 worth of linoleum getting around the labyrinths of the government offices. . . . I devote my shoe leather to my clients. . . . I've never paid a cent of graft to any one in the God—[he hesitated]—in the world. . . . Often he prefaced his replies to the congressmen with "My good man—."

But in the early afternoon, visitors were ordered out and the committee went into closed session [over protests of members who said the public had a right to hear everything] to consider Monroe's refusal to answer pointed questions. The committee then lunched, returned, and invited the spectators back.

Secret Testimony Read.

Chairman Andrew J. May [D., Ky.] ordered the proceeding of the closed session publicly read. Principals in the questioning at the closed session had been Representatives Forest Harness [R., Ind.], John Edward Sheridan [D., Pa.], and Chairman May. Some of the testimony:

HARNESS—Who are the high New Deal officials who told you you were to be framed?

MONROE—That, sir, I cannot answer.

MAY—If he knows he must tell.

MONROE—I decline.

SHERIDAN—I move that we hold him in contempt.

HARNESS—I second the motion.

MONROE—I said I would give the names of people who told me that.

HARNESS—Give them.

No Reason for Secrecy.

MONROE—Sen. Brewster told me a job was going to be done on me and it wasn't long before it happened.

HARNESS—Who were the New Deal officials?

MONROE—I cannot answer.

HARNESS—Will you give us a reason?

MONROE—I have no reason.

MAY—If you have been told by some person whose name you remember, you ought to tell.

MONROE—I can't remember. I don't want to do anybody an injustice. I have talked to so many people that I can't remember which ones made the statements.

Business Is Skimpy.

Monroe described his business as a "skimpy" one in which his bookkeeping system is his check book. But Rep. Charles H. Elston [R., O.] asked him about deposits in two Washington banks.

Q.—How much have you deposited since last October? A.—I don't know.

Q.—The bank statements show about $30,000. There was $2,700 Oct. 15. What was that for? A.—I can't remember.

Q.—On Nov. 19, $2,800. What was that? A.—I don't know.

Q.—On Dec. 8 another $2,800. What was that? A.—I don't know.

Q.—On Dec. 19, $2,700 again. What was that? A.—I don't remember.

Monroe reminded Elston, as other questioners had been reminded, that the committee had the records and the answers too. Elston then reported that the checks were from firms Monroe represented, and Monroe confirmed this.

Recalling that Monroe had mentioned giving small Christmas presents to government employés last year, Rep. Sheridan demanded:

"Any disbursements on the bank records around Christmas time?"

Rep. Elston did not reply.

Monroe said he had obtained a $150,000 contract for a shipbuilding contractor to build the navy a trawler before the war and said he had tried to get a court martial for navy officials who told the shipbuilding firm he was "no good."

Served Chicago Firm.

He identified the companies he has recently represented as the Chicago Fence Company of Chicago, Ill., which manufactures small farm cultivators; the Sheboygan Construction company of Sheboygan, Wis., manufacturers of wooden grain bins; Sheboygan Woodworking Industries, Inc., of the same city, an association of manufacturers of which he said he is vice president, and the Alladin Company of Bay City, Mich., a firm manufacturing portable houses and grain bins.

Monroe explained that he had arranged contracts for the Sheboygan and Bay City manufacturing firms with the department of agriculture's commodity credit corporation for grain bins.

Loses This Business.

He warned the credit corporation, he said, that the bins would collapse when loaded if built as the corporation wanted them. When they did collapse, he said, he persuaded the corporation to let the manufacturers build bins that wouldn't collapse.

The dapper manufacturers' representative said he hasn't received a check from any of the firms that employ him except the Alladin company since the committee's investigation began.

FIRM HERE HIRED MONROE.

M. Drexel Rutherford, president of the Chicago Fence and Equipment company, 4400 Addison street, said his company employed Monroe last November, December, and January, paying him a total of $1,500. At the end of the period, after Monroe had failed in his assignment to gain the "unfreezing" of 300 pieces of farm equipment held by the company, his services were discontinued, Rutherford said.

Rutherford explained that when the freezing order went into effect he went to Washington himself and tried in vain to win permission for the release of the equipment. Then a Chicago lawyer recommended Monroe as a person who could get things done, and Rutherford hired him.

"Monroe entertained me at dinner in the house on R street," the Chicagoan continued. "The house is a big one, but the furnishings are not extraordinary. The entertainment was just a dinner."

Second Baby

[TRIBUNE Photo.]

MRS. VIRGINIA CONRAD.

A daughter was born in Passavant hospital yesterday to Mrs. Virginia Jarecki Conrad, wife of Ensign Arthur L. Conrad, who is stationed at the Quonsett, R. I., naval base. Mrs. Conrad, who lives at 3602 North Springfield avenue, is the daughter of County Judge Edmund K. Jarecki. She has another daughter, Carol, 22 months old.

Hotel Guest Found Slain; Identity Is Uncertain

A man registered as I. Gelman, 325 Riverside drive, New York City, was found shot to death last night in his room in the St. Clair hotel here. He had registered earlier in the day. Police said he evidently committed suicide. A gasoline rationing book found in his pockets was issued to Isadore Givot with a Chicago address.

REALTOR HEAD SAYS U. S. RESTS ON FREE PRESS

Freedom of the press is second in importance only to the winning of the war, declared Cyrus Crane Willmore of St. Louis, Mo., president of the National Association of Real Estate Boards, in a talk last night before the Evanston-North Shore real estate board in the North Shore hotel, Evanston.

"An absolutely free, unbridled, and uncontroled press means economic freedom and there can be no freedom without economic freedom," said Willmore. He added that freedom from fear is impossible if freedom of the press is jeopardized.

Willmore also said that poor administration of the office of price administration is working unnecessary hardship on property owners and also is penalizing renters by causing rental properties to be withdrawn from the market. More than ever, he declared, people need the stability of homes but the OPA is discouraging home ownership.

[ADVERTISMENT]

Blame Your Lazy Liver Bile If—

CONSTIPATION with its headaches, mental dullness, half alive feeling often result when liver bile doesn't flow freely *every day* into your intestines. So take Dr. Edwards' Olive Tablets to insure *gentle* yet *thorough* bowel movements. Olive Tablets are *wonderful* to stir up liver bile secretion and tone up muscular intestinal action. Follow label directions. 15¢, 30¢, 60¢. All drugstores.

WAR WORKERS depend on Noxzema to soothe and help heal sore, rough hands; tired, burning feet.

NOXZEMA brings wonderful relief to men in service; from chapping, chafing, exposure to wind, sun.

GOT A VICTORY garden? Help heal rough, red hands with Noxzema. Good for "kitchen" burns, too.

At war, at home—see how this famous medicated cream helps

● Everybody's working harder today! And extra work is hard on hands—hard on skin. That's why medicated Noxzema is appreciated more than ever. Because it soothes, helps heal so many externally-caused skin irritations. And it's greaseless, doesn't stain.

Don't let common skin troubles interfere with *your* work. See how Noxzema helps heal rough, red hands, cracked fingertips; tired, burning feet; sunburn; windburn; babies' tender skin; kitchen burns, and so many other similar skin troubles. Get it today at any drug counter. 35¢, 50¢, $1.

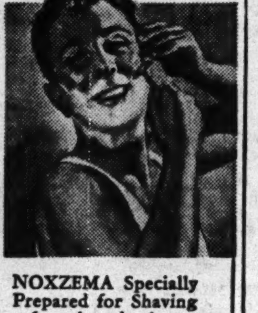

NOXZEMA Specially Prepared for Shaving softens beard, gives a grand, smooth shave, *even with cold water!* Send it to service men!

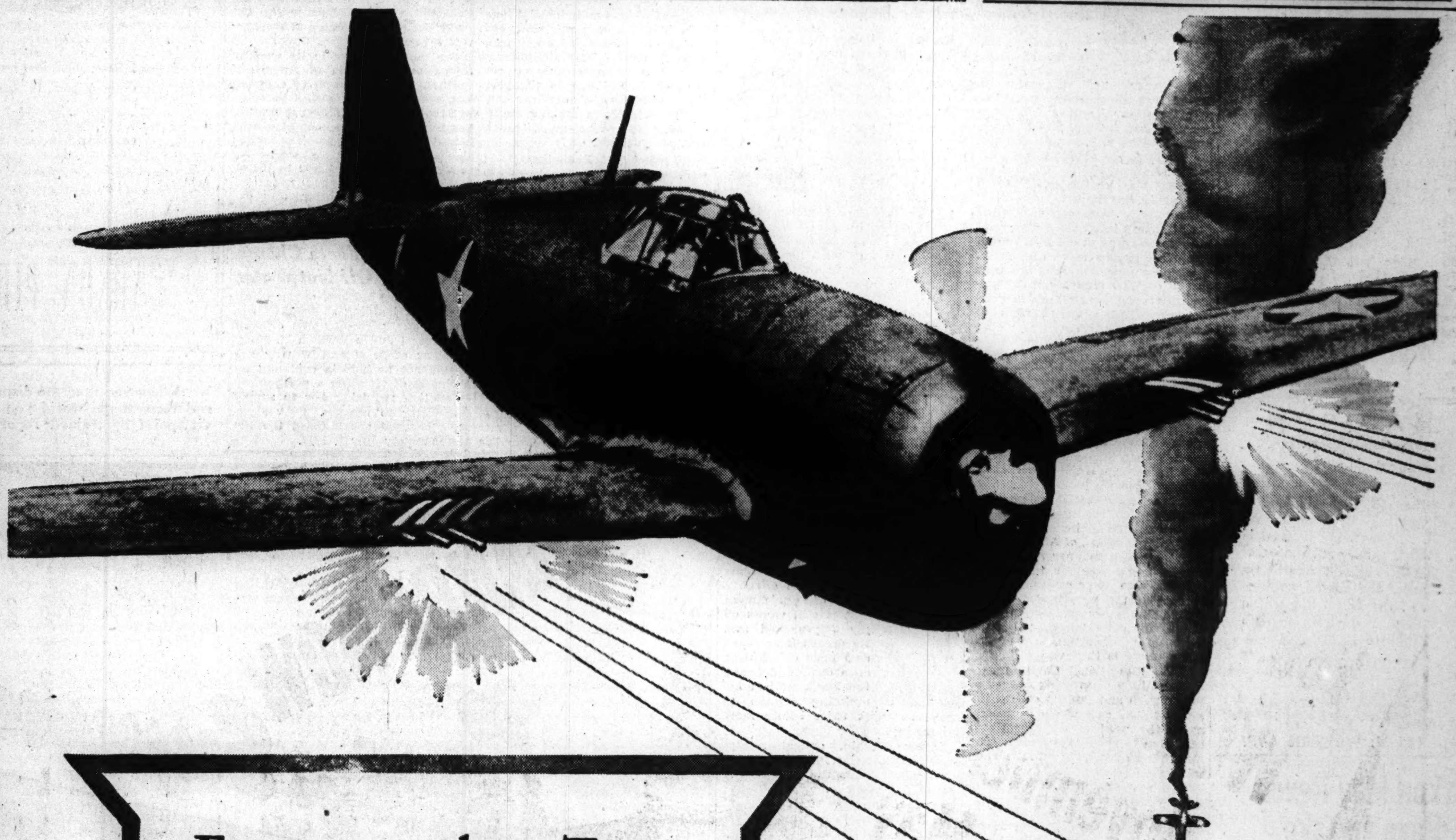

America's "Thunderbolt," bearing heavy armor, and large and small caliber guns, has proved to be one of the fastest single-engine planes in the world.

Erase another Zero

Yes, you can scratch another Jap from the skies . . . if he comes within range of the deadly gun-fire of American wings.

And the Axis will see a lot more of these guns. For Electric Power, the mighty force of mass production, is fast at work. Speeding every operation of production—the cutting and shaping, the grinding and drilling, the welding and riveting—Electric Power is helping to turn out thousands and thousands of these powerful, fast-firing guns.

Maintaining the supply of Electric Power to the war production plants of Chicago and Northern Illinois is our chief wartime assignment. And we are giving it our best, for we know its importance in America's war effort.

Electric Power Speeds War Production

By supplying energy for this and scores of other machines, Electric Power aids in the mass production of parts for the 20 mm. aircraft cannon.

Electric riveting machine in a Chicago area war factory, speeds the assembly of the automatic feeding mechanism used on the cannon for our warplanes.

COMMONWEALTH EDISON COMPANY • PUBLIC SERVICE COMPANY OF NORTHERN ILLINOIS
WESTERN UNITED GAS AND ELECTRIC COMPANY • ILLINOIS NORTHERN UTILITIES COMPANY

Supplying Chicago and Northern Illinois with Vital Electric Power for War Production

50,000 LOYAL U. S. JAPS GIRD FOR NEW TREK

Evacuees Eye Midwest as War Haven.

A Tribune reporter has visited Jap relocation centers in Arizona and California. He has obtained the story of the evacuation of 104,000 persons from the Pacific coast areas and has studied the conditions under which they live. Below is the first of a series—an article covering the Jap migration. Others will describe nearly a year of life in the relocation centers and will set forth the plans to utilize the Jap man power in American agriculture and industrial economy.

BY GUY GENTRY.
[Chicago Tribune Press Service.]

Manzanar, Cal., May 5.—An army of modern pioneers, more than 50,000 strong, is preparing to trek across the continent, traveling in reverse the trails blazed by those earlier pioneers who tamed, settled, and civilized all of America west of the Appalachians.

To these modern pioneers America holds as many dangers, known or imagined, as did the wild west to the '49ers who fought the Indians and conquered the Rockies. The spirit of adventure and the lure of gold animated the migration of 1849. The Jap pioneers of 1943 are being forced into their pilgrimages by war.

The majority of the 104,000 Jap aliens and citizens of Japanese descent, more than 9,000 of whom are here at Manzanar, are considered by government officials to be loyal, industrious, and ready to return to work when new homes are found for them. All of the evacuated Japs were uprooted from their homes in the three Pacific coast states and Arizona and placed under government control behind the barbed wire of 10 relocation centers.

Camp in Scenic Setting.

The 9,000 Japanese here at Manzanar can enjoy every morning an inspiring view of the towering Sierra Nevada mountains rising only a few miles west of the camp. Off to the southeast is Death valley. The Owens valley, in which Manzanar nestles, is famed as a hunting and fishing retreat for Los Angeles and San Francisco sportsmen. But all these advantages are clouded in the eyes of the Japs by the barbed wires that surround their camp and the American soldiers who patrol its borders.

Some of the Japs still look forward to a return to their homes in California. Others, believing that even after the coming of peace many jobs will be closed to them, have turned their faces eastward, looking for a "frontier" where they can start life anew. To aid them is the announced policy of the government. To many of the Japanese the middle west offers their brightest hopes.

Face Language Difficulties.

Some of the Japanese here are aliens, who, despite years in this country, still have difficulty with the English language. Some are Japanese only in physical characteristics. They were born in America, educated here, and know only the English language and American culture. Under the immigration laws Japanese born men and women cannot become citizens. Their children born in this country have that right. The exclusion law applies also to the Chinese.

Many of the younger Japanese did not question that their rights of citizenship were not equal to that of any other American, regardless of racial origin. They had difficulty in understanding why, of all the groups making up America, and particularly of groups whose racial origins were in the three principal countries with which we are now at war, theirs was the only one in which alien and citizen alike were taken into custody.

Fate of All the Same.

Rich and poor, old and young, loyal and disloyal, cultured and uncouth, those who could speak only Japanese and those who could speak only English all were thrown together helter-skelter in the assembly centers.

This wholesale evacuation, with no attempt to separate the potential saboteur from the loyal citizen, created considerable bitterness at the outset. Despite the disillusionment of the younger citizens and the confusion of the older aliens, many of whom are just as loyal as the citizens, regard for American customs and culture is undiminished and loyalty still runs high within their ranks, directors of relocation centers assert.

The proclamation of Lt. Gen. J. L. De Witt, commanding general of the western defense command, on March 2, 1942, designating the 1st and 2d military areas in the three coast states and Arizona and ordering the exclusion from these areas of certain classes of persons started the great migration.

Leave Voluntarily.

The Japs began a voluntary evacuation. Approximately 8,000 found new homes in the interior, but this soon created difficulties. Many citizens in these areas could not distinguish between loyal and disloyal Japanese and so concluded all were disloyal. Therefore, voluntary evacuation was halted on March 29, 1942.

At a meeting in Salt Lake City on April 7 representatives from 10 western states took the stand that no Japanese, regardless of citizenship or loyalty, were welcome in those states.

The first relocation center established for them was Manzanar, located 220 miles north of Los Angeles in the Owens valley and only a few miles from Mount Whitney. Others included Tule Lake, Cal., near the Oregon border, where 15,000 Japanese are located in a 26,000 acre camp; Poston, Ariz., on the Colorado river, where 72,000 acres of Indian land have been turned over to 17,000 evacuees; Rivers, Ariz., where 14,000 are living on 16,000 acres leased from the Pima Indians; Topaz, Utah, where 8,000 live on 19,900 acres about 140 miles south of Salt Lake City.

11,000 in Wyoming.

Others were sent to Minidoka, Idaho, where 68,000 acres of the Minidoka reclamation project have been turned over to 9,000 Japanese; Heart Mountain, Wyo., where 11,000 live on 45,000 acres in the Big Horn basin near Yellowstone National park; Granada, Colo., where 7,000 evacuees have been located on 10,000 acres in the old X-Y ranch country of southeastern Colorado; Rohwer and Jerome, Ark., near the Mississippi river, where 8,000 are living in each of the two centers leased from the farm security administration.

The Japs left behind more than $200,000,000 in property, consisting of homes and business investments of various kinds. What economic loss they sustained can only be estimated.

To protect Jap property rights the government established a division of evacuee property with its principal office in San Francisco and branches in Seattle and Los Angeles.

Of the 126,947 persons of Japanese ancestry in the United States in 1940, census figures show 93,717 lived in California, 14,565 lived in Washington, and 4,071 in Oregon.

Two Left in Los Angeles.

Of the 35,000 Japanese who lived in the Los Angeles area only two remain. These are an 18 month old baby whose father is teaching Japanese to army officers at Camp Savage, Minn., and a woman, the wife of a Chinese soldier now serving in the American army.

Later, when it became apparent the task of handling this large group would be a long and complex one, the war reclamation authority was established by Presidential order, with power to carry out an orderly relocation of the Japanese from the assembly centers to the 10 permanent relocation centers.

The policy of the WRA, as outlined by its national director, Dillon S. Myer, is to seek the return of these Japanese to useful occupations in localities where they will not be regarded by military authorities as a danger and where citizens of those communities will accept them.

Relocation of Japs in America

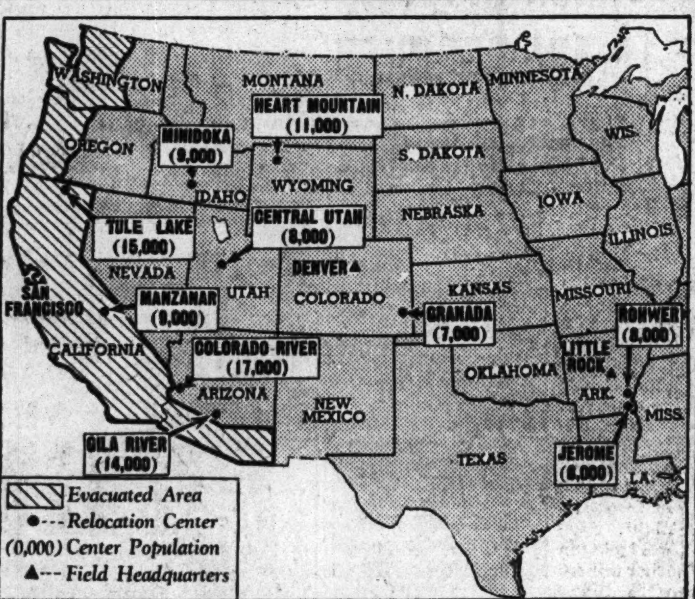

Map tells disposition of Japanese and American citizens of Japanese extraction who had been living in west coast areas.

16 JAP-AMERICANS GET M'HENRY COUNTY JOBS DURING TRUCE

Three Japanese-Americans removed from the Curtiss Candy company farms near Marengo, McHenry county, 10 days ago and 13 others held at Rockford pending decision of the attitude of residents of Marengo regarding employment of the group brought from federal relocation centers will start work today on the 2,300 acre tract of the candy company in McHenry county.

This anouncement was made last night after a conference between Elmer Shirrell, regional director of the war relocation authority, and Otto Schnering, president of the Curtiss company. It was pointed out that this was a temporary solution of the problem and the final decision depended upon the manner in which Marengo residents accepted the Japanese workers.

MOTHER'S DAY—MAY 9TH

GIVE Joy TO MOTHER

Mother's Day
HEART BOX

A beautiful be-ribboned Heart Box packed with smooth creams, caramels, nougats, bonbons, and other treats! $1.25

Send Joy to a Boy in Service!

Joy

OTHER GIFT ASSORTMENTS, 75c-85c LB.

CANDY SHOPPES
ALL OVER CHICAGO—and in Gary, Hammond, Chicago Heights, Joliet and Aurora.

BUY MORE WAR BONDS TODAY—2nd War Loan

MADISON ST. STORE OPEN EVERY EVENING TILL 8:30 P. M.

You'll love these WORSTEDS in November as you do in May

Yes, you'll *love 'em!* And you'll wear these grand suits for many a long day, as the most prized possession in your wardrobe. For here at last are THE SUITS of your heart's desire. No fragile, single-season "morning glories," these. *But pure worsted thoroughbreds*—crisp as a fresh green salad, and with a brilliant future. Sleek, hard-to-find sharkskins. Richly woven, ageless pin-stripes. Suits as perfectly in tune with the blue sky of May as the flaming foliage of next Fall. And man-tailored to really stand the gaff. Remember, you're at Bonds—where rich worsteds like these have long delighted the men in your family. Now, it's *your* turn, ladies—*your* turn to enjoy the sparkle of Bond needle-magic, *your* turn to get that thrill of a Bond miracle-price. The sharkskins are in grenade blue, steel grey, chestnut brown. The pin-stripes, Navy and grey. Sizes 10 to 20.

24.95

Pure Worsted Suits—Man-Tailored by Bond

BOND CLOTHES

65 W. MADISON
(Between Clark and Dearborn)
Madison Street Store Open Every Evening Until 8:30

WABASH AT MONROE — OAK PARK—1133 LAKE ST.
OPEN MONDAY, THURSDAY AND SATURDAY EVENINGS

6339 S. HALSTED — 3250 LINCOLN AVE.
OPEN TUESDAY, THURSDAY AND SATURDAY EVENINGS

MADISON, WABASH AND OAK PARK STORES
OPEN MONDAYS 12 TO 9 P. M.

Richman Brothers Means Quality Without High Price

There is no price penalty for good quality at Richman Brothers. That's what makes Richman Brothers different from some other stores that sell good quality clothes. As clothes makers, we control every step in the production of our product. You may be sure we see to it that everything that goes into our clothes is every bit as good as ever. The payoff is this. These fine clothes are still only

$24.50 **$29.50**

STUDENTS' SMART ALL WOOL SUITS . . $18.50
TROUSERS AND SLACKS . . . . $2.95 to $7.50
ALL-WEATHER COATS $9.95
ALL WOOL SPORT COATS $15.00

114-118 S. STATE ST.

State Street Store Open Monday from 12 Noon to 9 P.M.
Open Tuesday Through Friday 9:30 A.M. to 6 P.M. Saturday 9:30 A.M. to 9 P.M.

4011 W. MADISON ST. — 6400 S. HALSTED ST.
3220 LINCOLN AVE. — *1122 LAKE ST., OAK PARK
672 BROADWAY, GARY, INDIANA

Neighborhood Stores Open Tuesday, Thursday and Saturday Evenings
*Oak Park Store Open Mondays 12 Noon to 9:30 P. M.

WABASH PASSENGERS HAVE A LOT OF COMPANY NOWADAYS

DAYS when you could rush to the ticket window at the last minute and get choice Pullman space are gone at least for the duration. Today, railroads are carrying more passengers than at any time in history.

Wabash...and other railroads...appreciate your patience with unavoidable delays and inconveniences. We are busy with *Service For Victory.*

HOW YOU CAN HELP US SERVE U. S. BETTER
Buy your ticket in advance, at the City Ticket Office if possible. This will help relieve the last-minute rush at the depot ticket windows.

FOR VICTORY BUY UNITED STATES WAR SAVINGS BONDS AND STAMPS

L. W. Bade, Asst. Pass. Traffic Mgr., Chicago.

WABASH
RAILROAD COMPANY
SERVICE FOR VICTORY

"Wheaties" and "Breakfast of Champions" are registered trade marks of General Mills, Inc.

"But, dear Mrs. Smyth, it's the only way we have to work off the energy your son gets from his Wheaties."

Can't afford to suffer from mid-morning slump—not these days! Eat a "Breakfast of Champions" and see for yourself if Wheaties at seven don't really help at eleven.

[ADVERTISMENT]

Men, Women! Old? Get New Pep, Vim
Feel Years Younger

Don't blame exhausted, worn-out, run-down feeling on your age. Thousands amazed at what a little pepping up with Ostrex will do. Contains general tonics often needed by bodies lacking vitamin B_1, iron, calcium phosphate. Get Ostrex Tonic Tablets. Trial size 35c. Or SAVE MONEY—get regular $1. size (4 times as many tablets) *only* 79c. Also ask about the big money-saving "Economy" size. Don't be old. Start feeling peppy, younger, today.

For sale at all good drug stores everywhere—in Chicago, at all Walgreen & Goldblatt Stores.

LINOLEUM—CARPETS
Battleship, Inlaid, Linowall, Asphalt Tile
LAID FREE
Armstrong Embossed Inlaid......$1.45 SQ.YD.
OTHER INLAIDS.......69c, 79c, 89c SQ.YD.
ODDS and ENDS, Minimum Labor Charge
6, 9, 12 ft. FELT BASE..29c, 39c, 49c SQ.YD.
ROOM SIZE CARPETS, RUGS.....$12.50 UP
ASPHALT TILE..................8c SQ. FT.
ARMSTRONG LINOWALL .....$1.10 SQ.YD.
Used Battleship and R. R. Salvage..75c SQ.YD.
9, 12 ft. BROADLOOM..........$2.75 SQ.YD.
OPEN TUES., THURS., SAT. EVENINGS
Balaban Floor Covering
1547 W. Roosevelt Rd. • Can. 1553

Advertise in the Tribune

W-G-N CITIZENS PROGRAM HOLDS BIRTHDAY PARTY

Chicago Latin School for Boys to Be Honored.

BY LARRY WOLTERS.

The Citizens of Tomorrow youth program had a birthday party with all the trimmings, including a cake, in W-G-N's main studio last evening. And what a cake! It was a three foot replica of the W-G-N studio building, surmounted by a red, white and blue candy flag. This masterpiece of the confectioner's art was created and given by students of Washburne Trade school on the occasion of the 100th weekly presentation of THE TRIBUNE's program dedicated to the achievement and promise of youth.

The institution honored as the program reached its 100th milestone was the Chicago Latin School for Boys. Its students, faculty and friends were on hand for the recording of a program which will be broadcast at 1 p. m. Sunday.

Mayor Among Guests.

Among the studio guests were Mayor Kelly; Dr. William H. Johnson, superintendent of schools; Noble J. Puffer, Cook county superintendent of schools; the Rev. Stanley Stoga, representing the Catholic schools, and C. C. Byerly, assistant superintendent of public instruction.

An anniversary dinner and program for the guests was held last night in the Medinah club. Philip Maxwell, conductor of the program, served as host.

As spokesman for the principals, James O. Wood, headmaster of the Latin school, told how the Citizens of Tomorrow program has contributed to the war effort. He reported that there are 500 gold stars in the flags of the 100 schools that have appeared on the program and that 55,000 have gone from these institutions into the army and navy.

Johnson Praises Program.

Dr. Johnson, addressing the dinner group, said: "Citizens of Tomorrow has made history in educational radio. Its emphasis on citizenship makes this program a contribution worthy of a great editor, a great newspaper and a great radio station."

Special birthday music was served at the party by the Latin school chorus, directed by Irene Hardy, and the W-G-N Symphony orchestra, under the direction of Henry Weber. Maxwell named Richard A. Davis, a graduating Latin school student and the son of Dr. and Mrs. Loyal Davis, to the program's roll of honor.

Dinner guests heard a transcription titled "Citizens of Yesterday" caricaturing the Citizens of Tomorrow.

ARMY AND NAVY 1942 BUILDING COST 8 BILLIONS

Construction projects undertaken by the army and the navy last year cost 8 billion 117 million dollars, according to statements made last night at the annual meeting of the American Road Builders association in the Edgewater Beach hotel.

Capt. L. N. Moeller, director of progress control of the navy bureau of yards and docks, said that navy contract awards in 1942 totaled 2 billion 700 million dollars, and 315 million dollars in the first three months of 1943.

Lt. Col. Enoch R. Needles of the army engineer corps, said the army spent 5 billion 417 million dollars in completed construction in 1942. There was no wholesale profiteering, he added.

100th Program for Citizens Broadcast

(Story in adjoining column.)

[TRIBUNE Photos.]

Noble J. Puffer, William H. Johnson, and the Rev. Stanley Stoga (left to right) at Citizens of Tomorrow dinner.

Irene Kozlowski, Gladys Dillon, Dick Davis, Edward Voit, and Tom Siegers (left to right) with cake observing 100th Citizens of Tomorrow program.

Self-Styled Flying Tiger Fined $50 as Disorderly

William Pruner, 36 years old, of Cedar Rapids, Ia., was fined $50 and costs for disorderly conduct yesterday by Judge J. M. Braude in Women's court after police testified he was not, as he had said, a member of the Flying Tigers and that he had been abusive.

TODAY'S MENU
POINT FREE!
Mrs. Grass' Vegetable Noodle Soup
Stewed Chicken
Dumplings
Jellied Vegetable Salad
Floating Island Pudding
Beverage
MRS. GRASS' NOODLE SOUP

PARK & TILFORD RESERVE

"The Blend of Experience"

—because it is the finest-tasting Whiskey of its type in America!

WAR-TIME NOTE!—All five Park & Tilford distilleries are no longer distilling whiskey but are converted to the *exclusive* production of war-alcohol. This is why you may occasionally experience difficulty in obtaining this brand. It won't happen often because we are drawing upon our vast reserves, distilled in peacetime, to satisfy your requirements.

Buy more and MORE War Bonds!

PARK & TILFORD DISTILLERS, INC., NEW YORK, N. Y. • 70% GRAIN NEUTRAL SPIRITS • 88.8 PROOF

CHICAGO BRANCH, 320 N. La Salle St. (Delaware 2830)

10 MEN KILLED, 18 ARE RESCUED IN MINE BLAST

La Follette, Tenn., May 5 (AP).—Ten miners were killed today when an explosion shattered the main tunnel of the Etna Coal and Coke company, rescue workers reported on returning to the surface tonight.

Arrow locates La Follette, Tenn.

Eighteen other miners were found alive by the rescue squad.

The searchers found the survivors of the blast behind a barricade they had erected in an effort to protect themselves from "black damp," dread fumes often released in coal mine accidents.

As fast as the men were brought to the surface, they were rushed to a hospital here. Their rescuers, however, said all appeared to be in good condition and most of them were able to make their way to the surface unaided.

Charlie Cannon, rescue worker, said he came upon the bodies approximately 1,500 feet from the mine's entrance.

Foul air, Cannon said, delayed rescuers in penetrating into the tunnel toward the trapped miners immediately.

None of the four bodies he discovered, Cannon said, showed any signs of burns, indicating the men had not been killed outright in the explosion. He added that he had come upon the footprints of one man and had followed them to the spot where the miner had fallen. Three other bodies lay near by.

Two men at the tipple of the mine were burned when flame from the bottom of the tunnel shot from the mine entrance.

You Bet It's Precious . . . .
IT'S RIES' PRIVATE BLEND

The Smoothest Pipe-Smoke you ever enjoyed!

Mister, get a pipe-load of keen enjoyment! It's that fragrant, full-bodied, super-satisfyin' mixture of mellow tobaccos . . . .

RIES' PRIVATE BLEND!

Originally made up for the personal pleasure of Mr. Iwan Ries himself, it's now finally available for your own enjoyment.

Smooth, swell-smokin' down to the last perfect puff!
Stop in for a Sample Pipe-Load Today!

16 oz. $2.50
8 oz. 1.25
4 oz. 65

Mail and Phone Orders Accepted Dept. T
Charge Accounts Invited

Iwan Ries & Co.
Established 1898
Distinguished Smokers' Supplies
71 W. MONROE ST.
Telephone: FRAnklin 1306

IMPORTANT ANNOUNCEMENT

This is a nationwide warning being published in the interest of protecting public health.

In co-operation with the United States Food and Drug Administration, the Centaur Company of Rahway, New Jersey, manufacturers of Fletcher's Castoria, warns all holders of Fletcher's Castoria, that is, wholesale druggists, retail druggists, country storekeepers and consumers, to discontinue the sale and use of the article because it has been discovered that all such Fletcher's Castoria which has been shipped since March 1, 1943, contains a foreign ingredient which causes nausea and vomiting.

As neither consumers nor retailers can tell the difference between the packages made before March 1st and those produced thereafter, it is necessary to withdraw and recover all Fletcher's Castoria outstanding.

Everyone is asked to search the medicine chest and to return to the retail dealer for refund any and all such Fletcher's Castoria purchased during the last 60 days. Please notify all your friends to do likewise.

If you are a retailer, please immediately discontinue the sale of all Fletcher's Castoria on hand and return all stocks to the manufacturer for refund.

It is urgently necessary for health protection that you follow these instructions faithfully.

This is the announcement that was made over the radio yesterday. It applies to Fletcher's Castoria sold in the United States only.

THE MANUFACTURER OF FLETCHER'S CASTORIA

SOMETHING OUGHT TO BE DONE ABOUT THIS

Reprinted from The Tribune's collection of Gaar Williams cartoons

NOW! a self-cleaning HOUSE PAINT developed by DU PONT

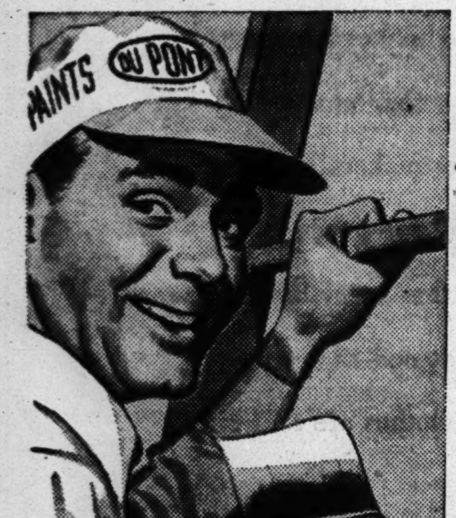

There's a Du Pont Paint dealer near you. For his name see your Classified Telephone Directory or call Du Pont Co., Brunswick 6900.

1. Paint protects the home front

If you want to take care of your house, take care what paint you buy for it! Buy paint that gives *protection* as well as beauty—such as Du Pont House Paint. Du Pont House Paint forms a beautiful, durable film—protects the surface against decay, rust, and rot.

2. Keeps white houses white

Du Pont House Paint contains titanium dioxide—the whitest paint pigment known. So your freshly painted house will be whitest-of-white. And, with Du Pont House Paint, it will *stay* white. That's because . . .

3. It's self-cleaning

All paints collect dirt on exposure. But, with Du Pont House Paint, "self-cleaning" starts after a few months of normal weather conditions. A fine white powder forms on the surface. Heavy rains wash this away, carrying the dirt with it—leaving the newly exposed surface clean and white again! (Unusual climatic or dirt-collecting conditions in extremely sooty industrial communities may, of course, delay this process.) Because this "self-cleaning" is gradual, the wearing qualities of the paint film are not abnormally affected.

▶ Despite this remarkable quality of Du Pont House Paint, it costs no more than other good paints. Call in a reliable painter for your painting job, and specify Du Pont House Paint. It's available in white, and in durable tints.

DU PONT PAINTS
For protection that lasts

BUY WAR BONDS AND STAMPS Available at WALGREEN'S
WALGREEN DRUG STORES
Fine Toiletries for Mother's Day Gifts
Remember Mother—
AMERICA'S NUMBER 1
Sweetheart
MOTHER'S DAY—SUNDAY, MAY 9
The Fragrance Of Youth in exquisitely textured bath powder. With a soft velour puff
APRIL SHOWERS DUSTING POWDER....90c
As Wonderful As Mom Herself Soothing, fragrant, and kind to her skin Beautiful bottle.
LELONG CREAM COLOGNE IN CHOICE ODEURS ..1.50
Tell Mom She's Your Star with a gift of Hollywood Make-up. Stays flattering for hours.
MAX FACTOR HOLLYWOOD PAN-CAKE MAKE-UP. 1.50
Set Her Heart Dancing with a gift of this rollicking fragrance. Cheery as Mom herself!
BALALAIKA PERFUME BY LUCIEN LELONG...1.65
Lavender And Old Lace loveliness for a modern mother who would guard her complexion.
YARDLEY LAVENDER TOILET SOAP, 3 Cakes $1
Mom Loves Little Luxuries— Sutton's Bubble Bath plus a matching fragrance in cologne
SUTTON'S LUXURY BATH ENSEMBLE........$1
"How Lovely!" She'll Say Its youthful appeal is loved by mothers of all generations.
RICHARD HUDNUT GEMEY PERFUME.......1.15
Sparklingly Gay and Light An eye-winking fragrance to enchant a gay modern mother
BOURJOIS FAMED "MAIS OUI" PERFUME...$3
For Her Loving Hands to keep them lovely though busy. Sleek kit with manicure aids.
CUTEX "PURSUIT" MANICURE KIT........98c
En-DEAR-ing Gift For Mom The World's most romantic fragrance in scented sachet.
DJER-KISS SACHET BY KERKOFF..........59c
The "Forbidden" Perfume to bewitch her. A heady, sultry, smouldering odeur of charm.
DANA "TABU" GIFT PERFUME 2.75
"Ever-Yours" BUBBLE BATH 11-oz. 7c
Scents, softens water
Special Value! 12 EMERY BOARDS Only 4c
4⅝" size; (limit 2 pkg.)
Salute To American Mothers As stirring as the Stars and Stripes; spirited, sparkling.
YANKY CLOVER PERFUME BY RICHARD HUDNUT...$1
The Spirit Of All Mothers— unafraid, hopeful, inspiring, is blended into this new fragrance.
"COURAGE" PERFUME BY BOURJOIS........$1
Apple Blossoms For Mother! Reminiscent of her Springtime romance! Youthful, gay, bright.
HELENA RUBINSTEIN GIFT PERFUME...........$1
Fatal Feminine Enchantment Appealing outdoor freshness, in an ornamental "lady" bottle.
DAGGETT & RAMSDELL HEATHER COLOGNE.....$1
Young-and-Smart Gift! Luxury Cosmetic bag; tiny bottles SuivezMoi Perfume & Toilette.
VARVA "FOLLOW-ME" THREE-PIECE ENSEMBLE..$1
TELL Her She's An Angel— with this Heavenly fragrance in a velvet-smooth bath powder
HEAVEN-SENT POWDER BY RUBINSTEIN.......1.25
The Scent Of Kentucky Fields is in this aristocratic perfume A clear, spirited, spicy odeur
ELIZABETH ARDEN BLUE GRASS..........1.25
"I'll Always Remember You" says this fragrance brewed of memories. A heart-to-heart gift.
FORGET-ME-NOT COLOGNE BY PRIMROSE HOUSE ...$1
To Enchant A Young Mother Wonderful day-long makeup for flattery. Hides skin blemishes
ELMO PHOTO-FINISH CAKE MAKE-UP 1.50
Give Bathtime Luxury with delicately fragrant, velvety-soft Pink Clover Bath Powder.
FAMED H. H. AYER DUSTING POWDER......$1
A World Of Mothers have loved Coty perfume for generations. Choice of 5 famed odeurs.
WORLD-FAMOUS COTY PERFUMES $5
On Sale Thursday, Friday and Saturday
YOU'RE ALWAYS WELCOME AT WALGREEN'S
Plus 10% Federal Excise Tax on Toiletries

Chicago Daily Tribune
THE WORLD'S GREATEST NEWSPAPER

FOUNDED JUNE 10, 1847

THURSDAY, MAY 6, 1943.

ENTERED AS SECOND CLASS MATTER MAY 14, 1903, AT THE POSTOFFICE AT CHICAGO, ILL., UNDER ACT OF MARCH 3, 1879.

All unsolicited articles, manuscripts, letters, and pictures sent to The Tribune are sent at the owner's risk, and The Tribune company expressly repudiates any liability or responsibility for their safe custody or return.

Newspapers are the sentinels of the liberties of our country.—Benjamin Rush.

A PREVIOUS EFFORT AT UNION NOW.

Those gentlemen who are so concerned over the proposal that the British dominions may, if they wish, apply for admission to the American Union as states should read their histories. The proposal is not wholly new. It was offered to Canada in the infancy of the republic.

In 1776 a commission of which Benjamin Franklin was a member went to Montreal, equipped with a printing press, to persuade the Canadians to join the war, officially guaranteeing them the undisturbed exercise of the Roman Catholic religion. The following year the Articles of Confederation made express provision for the admission of Canada to the Union, without further action by the 13 colonies.

Conversely, union now is not new. A few decades after Franklin's unsuccessful mission to Montreal, a group of American politicians was intriguing with British ministers and British agents for the secession from the United States of a northern confederation which was to have close relations, if not actual union, with Britain.

These first secessionists formed what was known as the Essex junto. The name was applied to them as early as 1780, when a faction whose leaders came from Essex county, Massachusetts, succeeded in fastening on the commonwealth a constitution that established Congregationalism virtually as the state religion and restricted popular participation in government. Eventually the junto comprised those New Englanders who made up the reactionary wing of the conservative Federalist party. They spoke for New England trade which could be interrupted by the British navy and whose profits, therefore, depended on good relations with Great Britain. The junto, in the phrase of one of its members, believed in government by "the wise, the rich, and the good."

Altho Oliver Griswold of Connecticut, a member of the junto, had discussed secession as early as 1796, when it appeared that Jefferson might win the Presidency over John Adams, it was not until 1803 and the Louisiana Purchase that the agitation became active. The members correctly foresaw the union of the agricultural interest in the new west and south that was to rule the nation, in fact, until the Civil war.

That union of interest was destined to reduce to impotence the Federalist party, already split and in national disrepute because of the alien and sedition acts. Rather than accept their lot, the members of the junto discussed, among themselves and with their more influential constituents, the secession of the "commercial" states of the north and east to form a northern confederacy.

Such a confederacy would, they promised Anthony Merry, British minister to the United States, naturally conclude a treaty of amity with Great Britain. They were even sanguine that the British might permit the Canadian maritime provinces to join it.

The leaders of the junto then included Timothy Pickering, senator from Massachusetts, Griswold, Uriah Tracy, and James Hillhouse, the Connecticut senators, and William Plumber, senator from New Hampshire. Plumber within a few years came to regret his connection with the secession movement and a quarter of a century later exposed many of the workings of the conspiracy. Not, however, until the 1890s when the historian, Henry Adams, whose ancestors had fought the junto, examined the British, French, and Spanish diplomatic correspondence of the period did the character of the negotiations become clear.

Merry, the British minister, was at odds with Jefferson because the President insisted on introducing the new democracy at state dinners, much to the indignation of Mrs. Merry. Merry got commiseration from the more stately members of the junto, and with it advice.

The United States had negotiated a Canadian boundary convention with Great Britain, a matter of prime concern to the people of New Hampshire, Vermont, and Maine. The senate, at the instance of the westerners, had struck out a clause giving the British free navigation of the Mississippi, and the junto urged Merry that if this were taken by the British government as an excuse to reject the remainder of the convention, New England would be so aroused that the cause of secession would be advanced.

Merry a few months later, however, received notice from the British foreign office that his request to be relieved had been granted. In some surprise, since he had made no such request, he packed his trunks. Before he left the country he received, thru an emissary, Aaron Burr's plea for a British subsidy and fleet to aid his southwestern conspiracy.

Burr had also been intriguing with the New England secessionists. They considered the adherence of New York necessary to their scheme, and when Burr ran for governor of that state in 1804 made an agreement with him for mutual support. Alexander Hamilton, however, blocked Burr's election, and with this event the secession plan died for the time.

Pickering and others revived it in 1808, after the economic distress resulting from Jefferson's embargo had temporarily raised the fortunes of the Federalists in New England. Again the plotters engaged in secret negotiations with the British minister, this time George Henry Rose. Pickering had the best reason in the world to know that this was criminal. A decade before, when he was Adams' secretary of state, he had sponsored the law that forbade citizens to negotiate with a foreign power.

On this occasion the members of the junto, convinced that Jefferson and Madison were bent on war with Great Britain, urged upon Rose that if the British refrained from an open break, forcing that act upon the United States, indignation at the war in New England would cause that region to secede. Rose was recalled by his government, but members of the junto had dealings with another British agent.

John Henry was this agent. He was sent to the United States by the governor general of Canada, J. H. Craig, to investigate political conditions in the old Federalist strongholds. In his confidential instructions to Henry, Craig wrote of the Federalists:

"It is not impossible that, rather than submit to a continuance of the difficulties and distress [the embargo] to which they are now subject, they will exert that influence to bring about a separation from the general Union. The earliest information on this subject may be of the greatest consequence to our government, as it may also be that it should be informed how far, in such an event, they would look up to England for assistance, or be disposed to enter a connection with us."

Henry sent back a report that secession of New England was possible if the United States declared war against Great Britain, and that "a strict alliance" with the British would be a necessity to the proposed confederation. Henry, refused payment for his service by Craig and the British foreign ministry, came to the United States in 1812 and sold his papers to James Monroe, secretary of state. There was little doubt that Henry had consulted with members of the junto, but since he himself was implicated in any treasonable activities, he refused to appear before a congressional investigating committee.

In extenuation of the activities of the junto it has been pleaded that they honestly believed they were serving the interests of their class and states 50 years before Gettysburg and Appomattox gave the answer to the doctrine of secession. They did not want to see the trend of destiny that caused another New Englander, Ralph Waldo Emerson, in a later day, to say, "Europe extends to the Alleghenies; beyond lies America." Like their modern counterparts, they did not sense the power and glory of the American nation.

THE NEW TAX BILL.

The tax bill passed by the house of representatives on Tuesday contains a number of innovations. The annual income tax of employed persons paid by the week would be broken up into 52 instalments instead of four as at present. The employer would be substituted for the collector of internal revenue as the immediate collecting agency. The checkoff, so successfully employed by John Lewis in gathering the dues of the miners' union, would be employed to do away with tax delinquency.

There was no opposition to these changes. The collection at the source could have been applied to 1942 taxes this year and to 1943 taxes next year. The argument was about getting on a pay-as-you-earn basis. Ruml and his supporters insisted that to do so, 1942 taxes should be forgiven. Congressman Doughton was at the other extreme and for a time insisted that this was no time to cancel any tax obligations.

The ways and means committee had brought out a bill referred to as a compromise. By its terms every one except those in the lowest tax bracket would still have had the 1942 taxes to meet in addition to the current bill. One-third of the 1942 tax, calculated at the 1941 rates instead of the 1942 rates, would have become due next March, another third in 1945, the final third in 1946. As soon as the treasury learned the details of this plan it issued an enthusiastic statement saying that this was just what the doctor ordered.

Many people were puzzled over the administration's sudden espousal of a pay-as-you-go plan with an abatement provision, after having previously been cool to all such plans. Analysis of the act revealed the cause of the official enthusiasm. If the plan had been voted, the individual with an income of $100,000 per year would have had to pay in taxes in each of the next three years all but $13,848 of his income. On a $50,000 income the tax would have been $33,873, leaving $16,127 for spending money. On the top brackets the tax would consume all income for the next six years. No one in the country could have had an income of as much as $25,000 under this plan. This was not tax reform, but "soaking the rich." The President's scheme to limit salaries to $25,000 a year, which had been repudiated by congress so decisively only last month, was back in false whiskers.

The house saw thru the strange foliage and voted no. The bill subsequently passed by the house is important if for no other reason than that the Roosevelt administration has again been thrown back in its effort to put over a communistic salary limitation scheme.

In recent years the senate finance committee has done more to shape the tax measures than has the house ways and means committee, largely because of the character and the ability of Sen. George, the chairman, and his predecessor, the late Sen. Pat Harrison. Altho the tax bill as passed by the house is a vast improvement over the bill that was brought in by its committee, we may be sure that it is far from being in its final form.

THE WRONG ANSWER.

Dr. Bundesen, president of the Chicago board of health, attributes what he calls an upsurge in diphtheria deaths in Chicago in the last three years to losses of doctors and nurses to the army and navy, and to parents who have been careless about having their children immunized against the disease.

To reach this conclusion it is necessary to assume facts which simply do not exist. There has not been an upsurge in diphtheria mortality in the last three years. Chicago diphtheria fatalities for 1940 to 1942 totaled 117. The deaths in the three previous years, 1937 to 1939, totaled 216. The reduced number of doctors and nurses, thus, does not seem to have had anything to do with the mortality, since the mortality was actually higher when we had a full staff in the city.

The complaint was that the mortality, altho reduced, is still far too high. This was demonstrated by the fact that in 1941, the last year for which comparable figures are available, Chicago had more diphtheria deaths than occurred in the other nine of the first ten cities in the United States, including, of course, New York. These other cities have also lost doctors and nurses, but that loss has not prevented them from suppressing diphtheria more effectively than is being done in Chicago.

What is necessary to stamp out diphtheria is a campaign of public education, carried on with persistence, which seems from the record to be lacking in Chicago. The supply of doctors and nurses has little, if anything, to do with this matter. If it had, mortality from other diseases should be shooting upward. It is not.

Married men aren't more polite than bachelors. They merely have somebody to make them answer invitations and write thank-you notes.—Portland [Me.] Evening Express.

With the Missouri mule on the job in Tunisia, the Nazis are now going to learn what Yankee fighting can be like.—St. Louis Post-Dispatch.

A LINE O' TYPE OR TWO

Hew to the Line, let the quips fall where they may. Reg. U. S. Pat. Office

THE ETERNAL TOPIC.

Somebody ought to write a book about spring in Chicago in order to reconcile the citizens to their fate. It's entirely a matter of geography. We live on the shore of a fine body of water, which from the climatic point of view is a projection of Hudson bay, an arm of the Arctic ocean. From the vernal equinox almost until the summer solstice a great river of subarctic wind comes pouring down the long gut of Lake Michigan. That's the whole story without weather bureau frills.

* * *

This wind is so notorious that it deserves a name. Let's call it the igloo wind. It is interrupted occasionally by a violent retort from the southwest, off the warm prairies of Texas, and then the leaves come out so fast that their growth is visible. This southwest wind, which whoops it up at intervals thru the summer, also has earned a name. It should be called Mrs. O'Leary's wind, for it caused the Chicago fire of 1871.

* * *

Chicago stands on a climate frontier. After you turn the corner of Lake Michigan and get behind the Indiana dunes, say 20 or 30 miles from the loop, you are in a new weather zone, where the pawpaws, the sycamores, and the Hoosiers bask under a kinder sun.

* * *

There are only three seasons in Chicago—summer, fall, and winter in two phases. The two kinds of winter should be called Nivose [snowy] and Pluviose [rainy].

* * *

The most graceful and logical thing the French revolution ever did was to change the names of the months to words dealing with weather or agriculture. The names were invented by a poet, Fabre D'Eglantine. The year began with the autumnal equinox, and the months were:

Vendémiaire [vintage], Brumaire [haze, fog], Frimaire [frost], Nivôse [snowy], Pluviôse [rainy], Ventôse [windy], Germinal [budding], Floréal [flowers], Prairial [fields], Messidor [reaping], Thermidor [heat], Fructidor [fruits].

HOW LOVELY THE CHERRY BOUGH.

How lovely is the cherry bough
That lets her snowy petals down
As shyly and as tremblingly
As a maiden doffs her bridal gown.
That makes a lover of the breeze,
And gives herself to his embrace
So gently and so yieldingly,
Her draperies of fairy lace
Stirring, alone to him impart
The tumult in her fainting heart.

In all the miracle of spring
Performed upon earth's altar now,
I think there is no other thing
So lovely as the cherry bough.

Earle W. Carter.

The Wings of a Dove.

We received a crate of pigeons from a friend. We took off the lid outside our farm kitchen door and they flew away to their homes in the barn, all except one who lay on the bottom of the crate, unkempt and forlorn, too weak to flap a feather.

She was in the "awkward stage" between a squab and a pigeon. It was early spring, and we placed her in the basket with Susie and her kittens, as we did with all motherless things. She slept all night under Susie's hind leg, but first we had stuffed her with cottage cheese, for she could still swallow.

Time passed and the little dove, now called Lovey, thrived enormously on a diet of cottage cheese and a régime of sleeping under Susie cat's hind leg. Then came a day when she could fly with the others and we took her outside to release her, but she sat on the back stoop all day and at night was still there. We admitted her and she slept with Susie in the "summer kitchen," and we were all very happy.

Came Monday and brother went to school. Lovey flew ahead of brother, lighting on an occasional fence post waiting for him to catch up. He entered the school and Lovey sat on a telephone pole outside the window. When she saw him seated at his desk she flew thru the window and lighted on his shoulder. Teacher said we must clip her wings to keep her home, but nature helped us. Lovey found a mate and was busy all summer raising many fine families.

She lived long and never neglected us. Mother would go out in the back yard to feed cottage cheese to the chickens, and Lovey would fly down, sit on the edge of the colander and eat. Sometimes in the spring, before the screens were up, Lovey would fly quickly thru the door, light on the table, and eat of our butter, of which she was very fond.

But there are wings that are stronger and swifter than those of a little white dove. Altho she fluttered them swiftly on each side of her wildly beating heart and dodged to and fro, Lovey was no longer as swift of wing as the hawk and only a stray feather fell downward to earth.

And the morning came and spread its loveliness all around. Little shadows winged swiftly away, and the sunshine fluttered over the earth like the wings of a little white dove.

Roy Engel.

MOTHER'S DAY GIFT.

Instead of flowers in gilded jardiniere,
That erstwhile brought to her a pleasure rare;

Instead of bonbons, each in ruffled nest,
And all inclosed in housing of the best;

Instead of friendly greetings where 'tis shown
This day is all for her and her alone;

Instead of these, important tho they be,
She's longing for a treasure o'er the sea,

And as with haunting fears she now must cope,
Her greatest gift is her eternal hope.

W. L. Hudson.

The first American life insurance company, founded in Philadelphia in 1759, was:

"A Corporation for the Relief of Poor and Distressed Presbyterian Ministers and of the Poor and Distressed Widows and Children of Presbyterian Ministers." Quizzicuss.

Dinners in the big red house on R street seem to have been famous for alphabet soup.

CHARLES COLLINS.

How to Keep Well By Dr. Irving S. Cutter

To the limit of space, questions pertaining to the prevention of disease will be answered. Personal replies will be made under proper limitations, when return stamped envelope is inclosed. Dr. Cutter will not make diagnoses or prescribe for individual diseases.

[Copyright: 1943: By The Chicago Tribune.]

GETTING AHEAD OF SCIATICA.

No doubt many cases of sciatica are due to pressure on nerves as they emerge from the lower portion of the spinal cord. In other instances, the cause may be found in true inflammation of the "wires" themselves. Furthermore, we must consider the possibility of irritation within some structure about the hip.

This latter condition is frequently responsible for pain, discomfort, even crippling. In other words, probably more trouble arises outside the nerve than within it. In fact, "muscular sciatica" has been suggested as an appropriate term. A number of important and powerful "pulleys" make up what we call the hip. In addition, the region is tied into the lower back with numerous guy ropes.

At any rate, this form is the easiest to alleviate if we can find the primary site of the difficulty. Unless X-ray discloses positive evidence to the contrary, we are justified in proceeding on the basis that centers of thickening within the muscles are causative.

How does the disorder present itself? There is always a dull ache which may become extremely severe, traveling down the back of the thigh, sometimes as far as the heel. Occasionally pain will extend to the front of the leg and will be increased on standing. Even when lying down, it may approach agonizing proportions.

On examination, certain areas will be hard and firm to the touch. Prodding these spots will bring on marked twinges, much like touching an exposed nerve in a tooth. This soreness persists for several minutes but, as a rule, will recede gradually. With some, the reaction may be so great that a distant part, such as the head, shoulders, or face will jerk.

The patient will rarely complain of these figurative islands unless they are pressed upon. He will usually locate his distress by placing his hand on the back of the thigh, adjacent to the buttocks.

Since treatment consists in injecting small quantities of a local anesthetic directly into the separate tender spaces, it is necessary to determine these lesions accurately. This means that the afflicted side will need to be explored thoroly. Using the blunt end of a lead pencil we can map the exact habitat of each painful node. The medicine must be introduced deeply enough to mingle with the fibers and, at all sessions, every locality must be given attention.

Reports indicate that with many sufferers the procedure will be followed by almost immediate improvement. In fact, within one-half hour the victim may be able to rise from his bed and walk about with comfort. In a series of 700 cases described recently, all but one obtained relief.

It would appear that this plan holds much promise. Under the relaxing influence of the drug, fibers which have gone into spasm—snarled themselves into veritable knots—are able to unwind and straighten out. Movement, which is then free, completes the cure because the circulation carries away the toxins which were at fault.

SQUEAMISH.

Mrs. H. Y. writes: What causes a person to faint every time she bruises or cuts a finger?

REPLY.

An extremely delicate emotional response which upsets the vasomotor system.

NO BUNGLING.

S. L. writes: Are there any dangers in having non-malignant moles removed from the face?

REPLY.

Not if you are in the hands of an expert.

NOT "CATCHING."

M. A. K. writes: I come in contact with a person who has asthma. Is there any danger of contracting it?

REPLY.

None.

JUST NAME YOUR PROBLEM—YOU CAN GET ADVICE

VOICE OF THE PEOPLE

Writers should confine themselves to 200 or 300 words. Give full names and addresses. No manuscripts can be returned. Space for letters is obviously limited. Incoming mail far exceeds it. If a letter is not printed attribute it to lack of room. Address letters to Voice of the People, The Tribune.

HE BLAMES ROOSEVELT.

La Porte, Ind., May 2.—The coal mine situation at the present time is deplorable. John L. Lewis will deservedly receive much criticism. The person who is primarily to blame for this situation is Franklin D. Roosevelt.

He appointed and has kept in office as secretary of labor Miss Perkins, who never has had or ever will have the qualifications to perform the duties of that office.

Because the A. F. of L. would not actively support him and the New Deal, he inspired and aided the organization of the C. I. O. He allowed it to dominate and control the N. L. R. B.

He accepted from John L. Lewis a campaign contribution in 1936 of a half million dollars and put himself under obligation to this leader for whose power and prominence he is largely responsible.

After the miners' contract had expired and while negotiations were pending and a strike possible, Mr. Roosevelt absented himself from his office for 16 days.

Thus the welfare of this nation is jeopardized by the incompetence of our politically motivated leader.

BEN C. REES.

RACETRACK WIRES.

Chicago, May 1.—If I or my boy in camp wish to use the long distance telephone to speak with each other, he is put to a great deal of annoyance. Basic training leaves a soldier very little time for himself. And I find getting connections exasperating.

We are restricted as to the sending of certain telegrams by orders of the government agency controling the communication systems, so as to conserve valuable time for war orders and movements, and the telegraph companies enforce the order strictly.

But all day long, from five or six sections of the country, the wires and telephone connections are employed for seven or eight hours giving racing results from the race tracks.

Thousands of telephones, thousands of miles of telegraph wires are in use for the benefit of this nefarious racket.

PUZZLED.

STARTING IN THE OWI.

Little Rock, Ark., April 30.—I note with interest a proposal to provide special emblems to be worn by men of draft age who have been deferred because of essential occupations.

Why not provide special emblems to be worn by men of draft age who have been deferred for trivial reasons, or who simply do not have any manhood about them and do not want to fight for their country? There seems to be quite a number of such "men" still loose here and I am sure there are thousands of them still loose in Washington.

The refugees from the draft ought to wear an emblem consisting of a bar sinister on a field of yellow.

SVEND PETERSEN.

THE ENGINEER WAS 77.

Chicago, May 3.—The railroad engineer who ran the President's special train thru Louisville was 77 years old. Railroading is considered a hazardous occupation, requiring excellent health and bodily fitness. Yet a few years ago able men over 40 were thought unfit to be hired for any work! C. S.

PAY OFF IN POINTS.

Lyons, Mich., May 3.—While John L. Lewis' demands so far have been restricted to monetary increases, which can likely not be met without endangering the entire civilian economy, there may perhaps be some basis for a solution by considering the point system, so that an increase in points granted to laborers may make up for an undesirable money wage.

The price administration has just increased the point value of the better cuts of meat, and it seems natural that a corresponding increase in points granted to the consumers may be desirable. The allotted points that only allow one pound of meat and one pound of butter a week, seem unreasonably low. Three pounds of meat, and, say half a pound of butter a week, would seem more natural for a manual laborer, and points ought to be provided for such rations.

In any case, an increase in points which would permit larger purchases of rationed goods might prove as desirable to the wage earner, as a larger money wage he would be unable to use anyway, owing to rationing restrictions.

AXEL HOLST.

THE BOND DRIVE.

Chicago, April 30.—The support The Tribune gave the second war loan was unquestionably one of the most important factors in its outstanding success. We appreciate especially the help in sustaining the morale of our workers and holding the attention of the public in these last days when we had been trying to round out the drive by getting the largest possible number of subscriptions.

Mr. Orr's graphic cartoon yesterday was particularly important in that respect. JAY N. WHIPPLE,
Chairman, Metropolitan Chicago Second War Loan Drive.

HE HAD A SWELL TIME.

Fort Riley, Kas., April 24.—Just thanks from a soldier who dropped into your famous city for one day while on his furlough and had a swell time. The members of the Chicago service organization are doing a grand job and if I could afford orchids they would have them. V. D. S.

GIVE THE MONEY BACK.

Alden, N. Y., May 2.—Comrade Roosevelt should return Comrade Lewis the $500,000 paid by the United Mine Workers for the right to exploit the country under the protection of the "New Deal in disaster."

BURTON BOWEN.

FRANKENSTEIN.

Ludington, Mich., May 3.—Ten years of unscrupulous, vindictive vote chasing have built a Frankenstein so hideous that even its instigators and coddlers are in mortal fear of it.

WM. CAMPBELL.

ON RISKY JOBS.

Elmhurst, Ill., April 30.—Why does S. M. Ward think the miners need more money because it's a risky job? Is it any more risky than fighting in the front line? A YORKFIELDITE.

MINERS WOULD FIGHT.

Chicago, May 3.—I'll wager there is not a man among the thousands of miners who would not willingly give his life for his country at $50 a month without a squawk. EDWARD EGE.

WARNS UNIONS.

Chicago, May 3.—"The greatest good to the greatest number" is the fundamental basis of all democratic government. Concurrently, "the rights of the individual end where the rights of the people as a whole begin," and this includes all those who combine to promote their own selfish interests at the expense of the people as a whole. In the present emergency the rights and welfare of the people of the United States are greater than those of the miners, and these rights must prevail, otherwise we have no government.

The employer class has been unintelligently autocratic thruout the ages—result: labor unions. Today labor unions are making the same mistake and becoming just as autocratic. Result: a growing hostility from the masses, who, in the end, pay the bill. Another 50 years, or less, will find labor unions outlawed by a people who were forced to protect themselves. Is there not intelligence enough in union labor circles to see the handwriting on the wall and discontinue these methods before it is too late?

JAMES E. MADDOCK.

DRAFT THEM.

Oceanside, Cal., April 28.—I am not an economist or politician, but simply a Chicagoan now in the service. I suggest that legislation be passed forcing Lewis and his men into uniform, and forcing them to continue mining coal at $50 per month, such as the average service man gets. M. A. M., U. S. N. R.

MINERS' PAY.

Chicago, May 3.—Much is being said about the "unpatriotism" of striking miners. How would you like to work underground for about $35 a week while a stone's throw away men are working in the sun and air for twice that?

M. O. F.

THANKS FROM THE NURSES.

Keesler Field, Miss., April 28.—Keesler field nurses wish to thank you for the fine tribute the army nurse received on the front page of your newspaper dated April 20.

2D LT. GRACE SETTLE.

FRIEND OF THE PEOPLE

Letters to this department must be signed with names and addresses of writers.

ASSISTANCE FOR ELDERLY.

Chicago, April 24 [Legal Friend of the People].—My wife and I are 56 and 80 years, respectively. We should like to know [1] what old age assistance the state of Illinois pays and what are the requirements of an aged person to qualify for assistance.

2. If eligible, where should we apply?

A. R.

The act grants old age assistance to citizens 65 years old who have resided in Illinois 5 years of the preceding 9 years, the last year being continuous; who are not supported by public institutions, have no children able to support them and have not purchased full care in private institutions. Assistance will not exceed $40 per month. If the applicant has a private income, the assistance is scaled down proportionately. Funeral expenses up to $100 are payable where the estate proves insufficient.

Age can be proved by proper copy of birth certificate, Bible record, application to a fraternal order, application for insurance made before Jan. 1, 1920, school record, enlistment in army or navy, or of marriage license application.

For further information, phone Delaware 2380. TRIBUNE LAW DEPARTMENT.

Test Your Horse Sense — By Dr. George W. Crane

Select the answers which you consider best. The last problem counts five points. Then look for the correct answers on page 42.

1. An iron nail placed in a copper salt solution will receive a coat of free copper. This kind of change is designated as
Electrical Magnetic Physical Chemical.
2. Which one of these famous names is inappropriate in this general grouping? **Sockman Fosdick Emerson Holland.**
3. Which one of these trees seems least popular to birds as a nesting site? **Elm Apple Maple Osage orange.**
4. Which one of these birds prefers to nest on the ground?
Robin Humming bird Quail Turtle dove.
5. A tureen would most likely be found in which of these places?
Bedroom Dining room Parlor Bathroom.
6. Try to identify the type of garden products that would grow from the things depicted below. You deserve one point for each correct judgment.

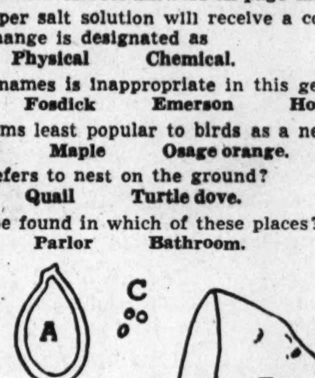

—Beet —Irish potato —Pumpkin —Radish —Watermelon.

Score yourself as follows: 0-2, poor; 3-6, average; 7-8, superior; 9-10, very superior. [Note—The last question counts five points.]

[Reg. U. S. Pat. Off.: Copyright: By The Chicago Tribune.]

THE SHRINKING WORLD

[Punch (copyright).]

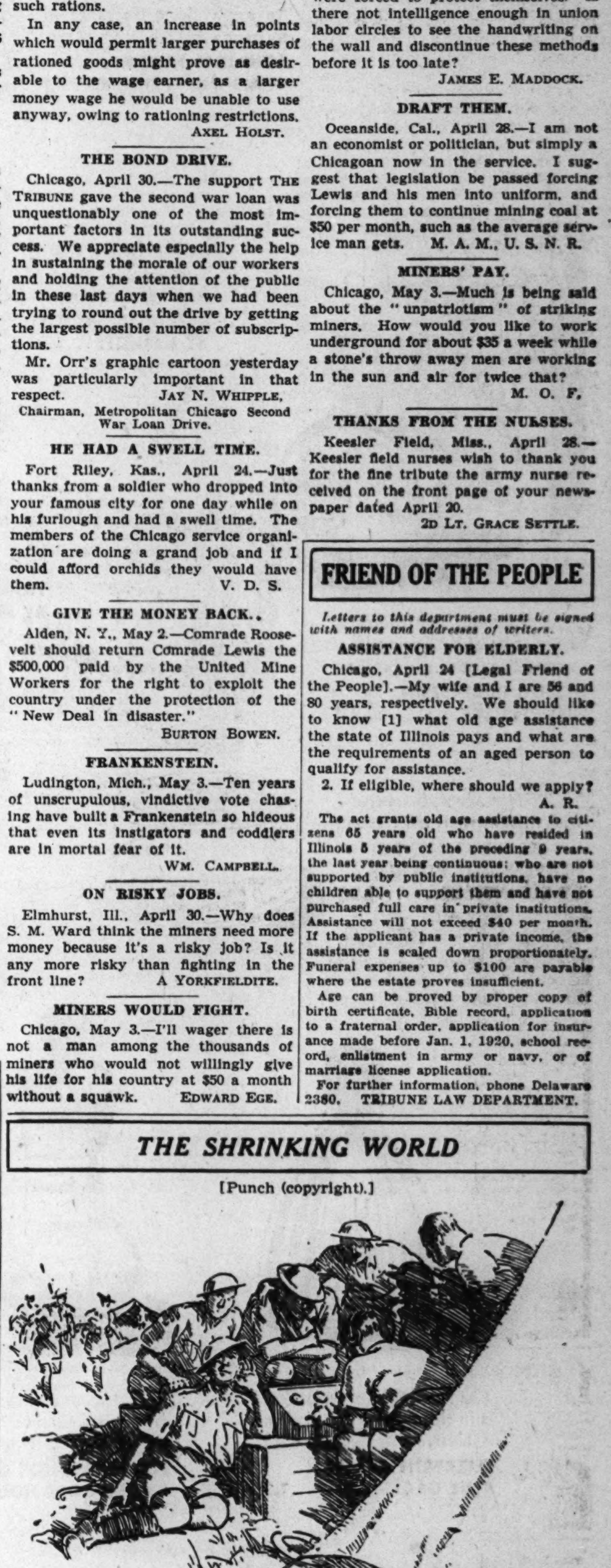

"Doris sends her love and has asked me to play 'Deep in the Heart of Texas' as a reminder of them all at Shepherd's Bush."

FUR SAMMONS, PAROLE PROBLEM NO. 1, IS BACK!

Indiana Returns Killer; Criminal Since 1903.

BY JAMES DOHERTY.

Indiana gave James [Fur] Sammons back to Illinois yesterday. Warden Joseph Ragen accepted him on behalf of this state and sent him to his old quarters in Joliet penitentiary. Now well up in his 60s, the one time machine gunner of the bootleg era looks older and appears to be feeble and harmless—but isn't, according to Ragen.

Sammons is now the state's No. 1 parole problem. How long he will stay in prison this time depends on the courts and the parole board. It may be 6 or it may be 30 years, Ragen said.

Long a "Problem Criminal."

Sammons long has been a problem criminal. In 1903 he was convicted of the murder of a saloon keeper and sentenced to death. Somehow the death sentence was commuted and Sammons went to prison to serve a term of life imprisonment.

In 1922 Gov. Len Small commuted the life sentence to 50 years. It was then held that Sammons was eligible for parole, for he had served one-third of 50 years. Accordingly, he was paroled.

For most of the time Sammons was free—10 lush years from 1923 to 1933—he was pictured as a stir crazy hoodlum who loved to mow down competitors of his beer gang employers with a machine gun. Sammons worked for the Capone gang, for the Touhy gang, and for other beer racketeers.

When they couldn't convict Sammons of any new crimes, the authorities sought to send him back to prison for the one murder proved against him. Superior Judge John P. McGoorty ruled that the parole granted Sammons in 1923 was illegal. Sammons, he ruled, shouldn't have been paroled until he had served 50 years. So Sammons went back to Joliet, but not for long.

Employers Get Him Out.

His friends or employers petitioned Judge Edward Shurtleff of Marengo, McHenry county, for a writ of habeas corpus. Judge Shurtleff [who since has died] granted the writ and ruled that the original parole was valid. Sammons was let out of prison again.

Cook county authorities protested. An appeal was taken to the Supreme court which eventually decided Judge Shurtleff had erred. This changed Sammons' status to that of an escaped convict.

Meanwhile, Sammons had gone to Indiana and in 1934 he was convicted of attempting to bribe a policeman. As an habitual criminal he was given a life sentence.

Yesterday Warden Alfred F. Dowd of the Michigan City [Ind.] prison notified Illinois prison authorities to come for Sammons. The gangster had been given a conditional parole by Indiana—the condition being that he be sent back to Illinois to finish his 50 years sentence.

NEW WHOLESALE PRICES ORDERED FOR SAUSAGES

Washington, D. C., May 5 (AP).—The Office of Price administration established new wholesale prices on frankfurters, bologna, and fresh and smoked sausage today, preliminary to fixing of similar retail prices. In the case of both retail and wholesale prices on these products, officials said it is their intention to standardize prices at about the average of current legal charges. The wholesale prices announced today will become effective May 24, and by that time OPA hopes to have the new retail prices ready.

Moser Business College Head Files as Bankrupt

A petition in bankruptcy was filed yesterday in federal court by Paul Moser of Willow road, Northbrook, after the closing of Moser Business college, 116 South Michigan avenue. Moser listed liabilities of $43,336.92, with assets of $31,007.25. Moser was proprietor of the business college.

LITTLE ORPHAN ANNIE—THE QUICK AND THE DUMB

WINNIE WINKLE, THE BREADWINNER—NATURE TAKES ITS COURSE

Friend of the Yanks

[The Friend of the Yanks department will answer questions about the draft and military service, both in the daily columns and by mail, if stamped, self-addressed envelopes are sent with the queries.]

G. A. H. writes: "I saw a list of physical defects which are supposed to disqualify a person for military service. My son, classified 4-F for more than a year, was inducted last week. He had 20/500 vision in one eye, and 20/650 in the other eye, correctable to only 20/70 in the best eye. In addition he had a perforated ear drum, hernia, and high blood pressure, and any one of these defects is supposed to cause rejection. How do you account for his induction?"

ANSWER: We assume you refer to the list of physical defects incorporated into the selective service regulations. If this is the case, this list or any list of disqualifying defects serves merely as a guide for the medical officer and he still exercises his own judgment about an individual case. His main concern is to reject from military service every person who has one or more physical defects which would make the person's induction into service a hazard for the individual as well as for the government. The medical officer's opinion is also governed somewhat by the demand for man power in the particular service command and, as the lists of rejected men are combed, more and more of these men will be inducted into service.

J. E. D. writes: "I lived in Sioux Falls, S. D. and registered with a local board there. About six weeks ago they sent me notice of preliminary physical, and two weeks ago they sent me my induction notice for May 8. When I received my first notice for a physical, I requested and received permission to take it locally, and at the same time I requested my induction here in Chicago. The local board wrote me a letter stating I have to report out there. Isn't there some way I can be inducted here and save all that railroad fare?"

ANSWER: You do not have to return to your place of registration to be inducted. Section 633.11 of the regulations [Transferring Men For Delivery] provides: "If any man has been ordered to report for induction and is so far from his own local board that reporting to his own local board for delivery would be a hardship, he may be transferred for delivery to the local board having jurisdiction of the area in which he is at the time located." All you need to do is report to the nearest board and ask they request your transfer, and if they endorse this request, your local board "shall have no discretion but must immediately transfer" you for delivery thru a convenient local board.

Camp Ellis Dispensary Swept by Mystery Fire

Camp Ellis, Ill., May 5 (AP).—Fire of undetermined origin caused extensive damage to the medical dispensary building at Camp Ellis today. Twenty medical officers and enlisted men and patients escaped.

500 other MONARCH Foods—all Just as Good!

FORM CITIZENS' PANELS TO HEAR GOUGE CHARGES

Raymond S. McKeough, regional administrator of the office of price administration, said yesterday that 132 price panels, composed of approximately four volunteers each, have been established in 60 communities in the seven state regions. The panels will be friendly referees and mediators of complaints brought by consumers against merchants and will also distribute information about price control. He said 25,000 copies of a leaflet on consumers' rights under price control will be distributed by the panels and other channels.

CUT TAVERNS TO 25.

Rockford, Ill., May 5 [Special].—Members of the Winnebago county board of supervisors today reduced the county tavern limit to 25 in rural and suburban areas. No new licenses will be issued until the number of taverns in operation falls below that limit.

New Hampshire Group Kills Anti-3d Term Bill

Concord, N. H., May 5 (AP).—The judiciary committee of the New Hampshire house of representatives today killed a measure designed to bar a third term for the President of the United States. The measure was approved a few days ago by the senate by a 2 to 1 vote.

Before and after the Show
THE CORNER HOUSE
Restaurant
100 E. Ohio St.
Lunches from 45c
Dinners from 80c

BUY MORE WAR BONDS

MAINLINERS to
CLEVELAND 1¾ hrs.
NEW YORK 4½ hrs.

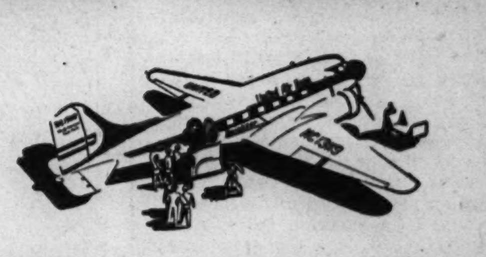

Washington, Philadelphia
Boston
★
Please make your reservations early!
Call Portsmouth 8800
UNITED AIR LINES
Palmer House: 23 E. Monroe St.

Yellow Cab welcomes
Group Riding

YELLOW CAB
CALUMET 6000

When two or more travel in one cab, that cab is doing the work of two or more, which means a real saving in rubber and gas. Group riding is not only patriotic—it's also economical. By dividing the trip charge, the cost per passenger is surprisingly little. Why not arrange with others to travel in a group?

107 CAB STANDS
24-HOUR SERVICE

Store Hours, Monday through Saturday, 9:45 to 5:45

Marshall Field & Company

BEACH-BOUND

in bright solid colors

to take some play

along with your work

All work and no play—and you know what happens to Jill! So soak up sunshine and vitamins and fun at the beach. And be gay about it with jewelry, be practical with big straw hats. Have a big bag to pack your make-up in. Swim in a suit that is a bright solid color. And as always, make our Sports Room your headquarters for beach-bound suits and accessories. Sixth Floor. Also Evanston, Oak Park, Lake Forest

1. Satin lastex suit. Black, sky blue, white, royal; 34-38. $6.95
2. Brocade lastex suit. Gold, sky blue, white; 34-38. $6.95
3. Satin lastex suit. White, yellow, red, blue; 32-36. $7.95
4. Cotton lastex with nylon swim suit. White, yellow; 32-36. $9.95
5. Cotton terry cloth robe. White, light blue, yellow, dusty; 12-40. $6.95
6. Wool swim suit. Blue, Burgundy, navy; 32-38. $6.95

EDUCATIONAL.

C.P.A. COACHING
CLASS NOW FORMING
LaSalle School of Accounting is organizing its semi-annual classes for a limited number of men and women who wish to prepare for the next C. P. A. examination.
10% OF ALL C. P. A.'s
As a result of thirty-five years of experience in this particular field, LaSalle has been highly successful in preparing candidates for these examinations. Nearly 10% of all C. P. A.'s in U. S. have been LaSalle members. The coaching will include C. P. A. and American Institute problems and a complete review of—
• Theory of Accounts • Business Law
• Auditing Procedure • Cost Accounting
• Accounting Systems • Income Tax Procedure
One evening a week—for 25 weeks. Quizzes method. Examination practice. Low cost.
CONVENIENT TERMS
For complete information call, write, phone Dept. T
LaSalle School of Accounting
9 W. Washington St. Randolph 4540

RAY-VOGUE SCHOOLS
Dress Design, Styling, Fashion Illustration, Interior Decoration, Display, Photography, Advertising. For complete list of Highly Specialized Practical Courses see Classified Phone Book under "Schools," or call State 1456. 116 S. Michigan.

LAB & X-RAY TECHNICIAN
5 to 10 Month Course. Affiliated with old established hospital. Operated Not for Profit. FREE Catalog. Chicago College of Laboratory Technique, 410 S. Michigan Ave., Chicago. WEB. 3230.

WALTON SCHOOL OF COMMERCE
Learn accounting at home. Courses for beginners and advanced students.
Room 1161 332 SOUTH MICHIGAN AVE.

DePaul University
Liberal Arts, Law, Commerce, Music, Drama, Secretarial. Days and evenings. Call, write or telephone CENtral 8194 for bulletin. 64 EAST LAKE ST., CHICAGO

EDUCATIONAL.

CHICAGO TECH
EST. 1904
SHORTER TRAINING TIME NOW! Investigate
MEN needed and WOMEN, also
INSPECTION—DRAFTING—WELDING
ELECTRICITY—RADIO, etc.
Get Our Free Blue Book. Call, Write or Phone CALumet 8200
CHICAGO TECH COLLEGE
46 Tech Bldg., 2000 South Michigan Avenue

Metropolitan BUSINESS COLLEGE
EVENING SCHOOL—Hi-Speed Victory Courses. Dictation, Theory Review, Typing, Accounting, English, Speedscript, Comptometry
37 S. Wabash Ave. Randolph 2637
5 other conveniently located colleges

GREGG COLLEGE INTENSIVE COURSE FOR BUSINESS AND GOVERNMENT
Stenographers • Secretaries • Accountants
Court Reporters URGENTLY NEEDED
Don't delay preparing to do your part. Register NOW. Accelerated War Program. Call, write or tel. STAte 1881 for guidance booklet.
6 North Michigan, at Madison, Chicago

DALE CARNEGIE INSTITUTE Midwest Division
Effective Speaking—Human Relations—Personal Development
20 E. Jackson Blvd. Harrison 2165-6

NU Northwestern University
Evanston and Chicago, Illinois. 8 Complete Schools. Downtown evening classes. Write for booklet.

EVENING SCHOOL
Training for Business or Government Service—Bookkeeping, Stenography, Comptometry, etc.
Bryant & Stratton, 18 S. Michigan. Rand. 1575

EDUCATIONAL.

Comptometer School
Home School of the COMPTOMETER ADDING and CALCULATING Machine
High school graduation or its equivalent required for admission to the day school.
8 to 10 WEEKS' COURSE
DAY and EVENING CLASSES
Free Employment Service for Our Graduates
COMPTOMETER CO.
1229 Merchandise Mart Chicago, Ill.
SUPerior 9603

AT BERLITZ
NO MENTAL TRANSLATION
You express yourself easily and naturally because you learn to think in your new language!
For 65 years BERLITZ has never failed!
BERLITZ School of Languages
30 N. Michigan Ave. Franklin 4341

SPEEDWRITING 8 WEEKS
STENOGRAPHY, COMPTOMETRY
ACCOUNTING-BKKPG., FILING, CASHIERING
SWITCHBOARD. CATALOG FREE.
CHICAGO BUSINESS COLLEGE
190 N. State St. Est. 1887. FRAnklin 4122

ILLINOIS Institute of TECHNOLOGY
The Consolidation of
ARMOUR and LEWIS INSTITUTES
3300 Federal St. Victory 7200

CENTRAL Y COLLEGE
Liberal Arts—Commerce—Secretarial—Music—High School. FULLY ACCREDITED Co-educational. Day and evening. Low tuition. Free catalog T.
19 S. La Salle Central 6787

Advertise in the Tribune

1,700 IN CHICAGO REGION GIVE AID TO COAST GUARD

Reserve Includes Judges and Business Men.

Seventeen hundred men living in cities and towns surrounding Lake Michigan are giving 24 hours of their time to the government free each week to do duty as members of the temporary coast guard reserve. The men range in age from 17 to 70 years.

Each man who performs 24 hours of duty for the coast guard each week relieves a member of the regular coast guard from a day of duty and frees the man for service at sea with the navy. The temporary reservists do all sorts of chores from guarding ore carriers to routine office work. In carrying out one of their principal jobs the reservists man 1,000 boats from 16 feet in length up for river, harbor and lake patrols.

Turn Over Craft to U. S.

Numbered among the reservists are judges, attorneys, doctors, manufacturers, business men and yachtsmen. Virtually every man is a boat enthusiast of some sort and many of them have turned their own high priced craft over to the government for patrol work until the war is won.

The reservists are divided into 50 flotillas, which make up the seven divisions in Illinois, Wisconsin, Michigan and Indiana—the Chicago district of the coast guard. The government's only contribution to the reserve is the uniforms which the men wear when on duty and a training course.

Take Indoctrination Course.

Altho only 24 hours of service a week is required of the reservists, many put in much more time. Some devote several days a week to the work and a few give virtually all of their time. Recently 83 members of the reserve took a two weeks' training course for officers in Battle Creek, Mich., at their own expense. Recruits take an indoctrination course which requires 3 hours a week for 14 weeks.

The 1,700 men under command of Lt. Comm. Paul Date have all the authority of the United States behind them when they are on duty and in uniform. They are authorized to stop boats, examine papers, and make inspections if they deem it necessary and their word is not to be questioned. Off duty and out of uniform the reservists are civilians.

Most of the men in the reserve are unfit physically or too old for active duty. Waivers have been obtained for the men not physically qualified for sea duty and none is asked to perform any task beyond his capacity. The reservists do not have government insurance or other benefits and at the end of the war will revert to civilian status without claim against the government.

Judges Are Enlisted Men.

Two Municipal court judges are numbered among the reservists. They are Judges Jay A. Schiller and George B. Weiss. Judge Schiller is a seaman first class and Judge Weiss is a chief specialist.

Among other Chicagoans in the reserve are Lt. Harold H. Elliot, chairman of the board of the Goss Printing Press company, and Lt. Leo Samuels, an attorney, who donate their full time to the reserve; Jules S. Stein, president of Lucien LeLong; C. R. Hearn, automobile dealer; Dr. E. W. Zagers, a dentist; Ralph Green of the Chicago Bridge company; Ed Lathen Jr., an advertising manager; K. A. Kopetzky, vice president of a radio firm, and Lt. Howard Hurst, a property manager.

Al J. Promen, mayor of Fond du Lac, Wis., is a chief boatswain's mate; A. G. Pelikan, art director of Milwaukee schools, is an ensign and Arnold Kopitzke, police chief of New London, Wis., is a seaman first class as is Morgan Wheeler, who is engaged in the transportation business in Menasha, Wis.

MRS. ANNA WERF, BABY KIDNAPER, JUDGED INSANE

Mrs. Anna Werf, 41 years old, who kidnaped Barbara Jean Urmston, 4 months' old, in front of a store at 6330 South Halsted street on April 24 and abandoned her eight hours later, yesterday was found insane by a jury before Chief Justice John A. Sbarbaro of the Criminal court. Dr. William H. Haines, head of the county behavior clinic, testified that Mrs. Werf, who 22 years ago was private secretary to the president of Albert Pick & Co., was suffering from "dementia praecox of the hebephrenic type" and that two of her brothers are in mental institutions. The kidnaping indictment was stricken.

OPA Sets Wholesale Price Ceilings on All Sausage

Wholesale dollar and cent ceiling prices on frankfurters, bologna, and fresh and smoked sausage were fixed yesterday by the office of price administration. The order becomes effective May 24 and will be followed by retail ceilings on sausage.

[ADVERTISMENT]

WAKE UP YOUR LIVER BILE—

Without Calomel—And You'll Jump Out of Bed in the Morning Rarin' to Go

The liver should pour out about 2 pints of bile juice into your bowels every day. If this bile is not flowing freely, your food may not digest. It may just decay in the bowels. Then gas bloats up your stomach. You get constipated. You feel sour, sunk and the world looks punk.

It takes those good, old Carter's Little Liver Pills to get these 2 pints of bile flowing freely to make you feel "up and up." Get a package today. Take as directed. Effective in making bile flow freely. Ask for Carter's Little Liver Pills. 10¢ and 25¢.

DICK TRACY—DEPARTURE

HAROLD TEEN—REUNION

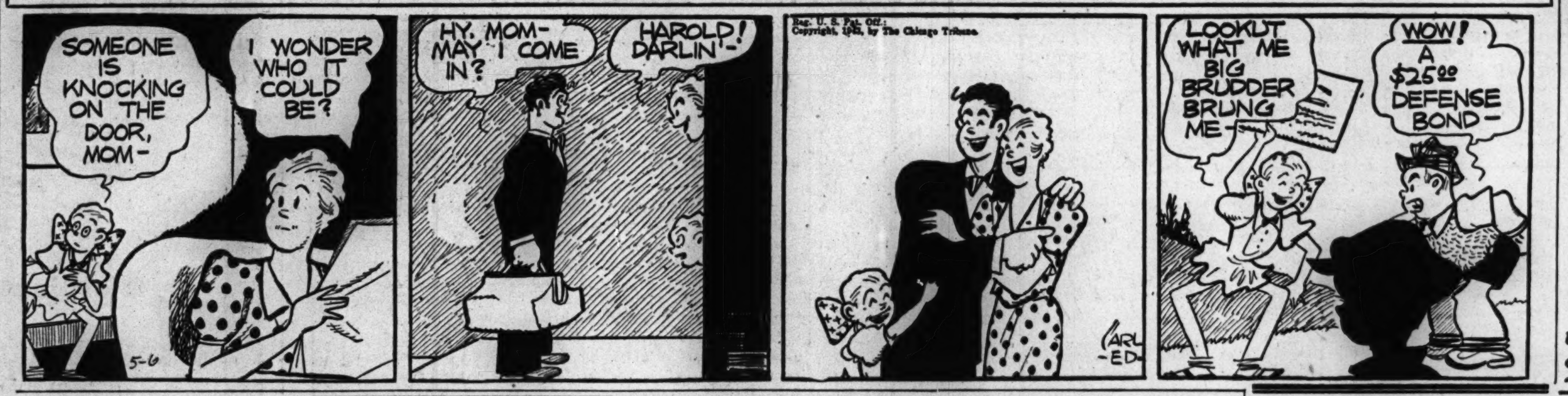

Metropolitan Moments . . . . . . by Wisdom

"We're Saving Fats, Collecting Tin To Sock The Axis On The Chin"

Helping "tie a can" to Hitler and Tojo is a pleasure every American can enjoy. And savoring the super-smooth flavor of Calvert Reserve is a peerless *palate* pleasure that is still yours for the asking. For although Calvert distilleries are now 100% in war production, reserves of rare selected stocks have been laid safely away in our warehouses...with the very *cream* destined for Calvert Reserve, the "*finest whiskey you can drink or serve.*"

Used in moderation...Calvert Reserve...*will last for the duration*

Calvert Distillers Corp., N. Y. C. Blended Whiskey: 86.8 Proof—65% Grain Neutral Spirits.

PIPELINE WORK RESUMED UNDER MILITIA'S GUARD

Men March to Jobs; Defy Organizers.

Illmo, Mo., May 5 [Special].—Under protection of 90 officers and men of the Missouri state guard, armed with sawed off shotguns, about 125 men this afternoon resumed work on construction of a section of government financed pipe line being built to carry gasoline from Texas to the east.

Project Tied Up a Week.

Work on this war vital government project had been at a standstill for a week due to efforts of the hoisting engineers union [AFL] and two other AFL unions to organize workers. About 100 of the men are employés of the Oil States Construction company and about 25 work for the Dunn Trucking and Construction company, it was said.

Gov. Forrest C. Donnell ordered the state guard to give the workers protection after Sheriff John Hobbs reported he was unable to deputize a sufficient force of local men to guarantee maintenance of order.

Men March to Jobs.

Col. Paul C. Jones of the state guard was in charge of the militia unit which marched into Illmo and offered to convoy the workers, who for a week had been idling around the company offices, to the construction site.

The workers fell into a marching column behind the guardsmen and proceeded to the site. About 50 union pickets or "observers," as they called themselves, were on duty there, but they offered no resistance as the workers resumed their duties under the guns of the militia men.

$800 FIRE ON NORTH SIDE.

Fire caused damage estimated at $800 yesterday to a two story brick building at 1024-26 North Clark street, the lower floor of which is occupied by Joseph McCarthy & Sons, contractors.

PARENTS' TEARS FAIL TO SAVE 4 'TEEN AGE THIEVES FROM PRISON

As he sentenced three juvenile criminals to the penitentiary and a fourth to the county jail yesterday, Chief Justice John A. Sbarbaro of the Criminal court warned parents they must do something to halt the law violations of their offspring. All of the young criminals had been convicted of burglary.

"It is disgusting to sit here day after day and have to sentence to prison boys whose relatives come here in tears," Judge Sbarbaro said. "It is too late to weep when they get into court."

The judge had just imposed penitentiary sentences of 1 to 10 years each on Richard Sherman, 18 years old, 3228 Seminary avenue, and Albert Christianson, 17, who admitted some 15 burglaries, and had sentenced Clifford Wankel, 17, who gave no address, to jail for six months and probation for five years thereafter. All three were arrested in a meat market burglary.

Eugene Beitner, 17, a "graduate" of the Illinois State Training School for Boys near St. Charles, was sentenced to prison for one year to life for looting a filling station.

1,000 Children Take Part in Dvorak Park Rally

More than 1,000 children, representing many of the schools and institutions in the Dvorak park community, yesterday participated in a youth rally held at the park, 1119 Cullerton street.

A TASTY MEAT FLAVOR FOR COOKING

B-V

A WILSON & CO. BEEF PRODUCT

MERCURY JUMPS TO 86.6 DEGREE RECORD FOR DATE

(Picture on pages 26.)

In a sudden heat wave Chicago's temperature rose rapidly yesterday to the highest level of the year to date and at 5:15 p. m. reached 86.6 degrees, breaking the record of 86.3 degrees established for the date on May 5, 1930. The record maximum for so early in the season, however, was 91 degrees recorded on April 30, 1942.

The previous high this year was 74 degrees on March 30.

As a 35 mile an hour wind subsided somewhat early in the afternoon, the ascent of the mercury continued steadily. Showers and thunderstorms were expected to lower the temperature during the night with slightly cooler weather predicted for today.

DON'T LET MELTING ICE STEAL HIGHBALL SPARKLE!

BE SMART. Foil Melting Ice. Use Canada Dry Water. Its "PIN-POINT CARBONATION"—millions of tinier bubbles—keeps drinks alive to the last sip! Its special formula makes any drink taste better!

CANADA DRY WATER

ITS "PIN-POINT CARBONATION" LASTS!

THE CHICAGO TRIBUNE is paying $3,500 A WEEK for "Beat-the-Axis" SLOGANS!

COMPLETE THIS ONE!

WATCH THE CHICAGO TRIBUNE EVERY DAY FOR WINNING ENTRIES!

NO. 28 "BEAT-THE-AXIS" SLOGANS MAIL TO "SLOGANS" CHICAGO TRIBUNE POST OFFICE BOX 1539—CHICAGO, ILLINOIS

CUT OUT, COMPLETE IN TEN WORDS OR LESS AND MAIL

Our Offensive O____ O____

O____ O____ O____ O____

O____ O____

NAME__________

ADDRESS__________

CITY__________ STATE__________

THE CHICAGO TRIBUNE is paying $3,500.00 a week for completing unfinished "Beat-the-Axis" slogans. Ten prizes of $50.00 each are being paid every day except Saturday when twenty prizes of $50.00 each are being paid. Look at the unfinished slogan printed above. Surely you can find words to finish it just as you'd like to finish Hitler—try it—you may win a $50.00 bill.

★ THE RULES ★

1. Each weekday until further notice the Chicago Tribune will publish an unfinished "Beat-the-Axis" slogan. You are invited to complete it in your own words. Total must be ten words or less, including printed word or words if given. All words must start with the same letter. Hyphenated words will be counted as one word.

2. The Tribune will pay ten cash awards of $50.00 each weekday, excepting Saturdays when twenty cash awards of $50.00 each will be paid. Awards will be paid to the persons whose entries are published in the Tribune. Such selected entries will be published exactly one week following the publication of the unfinished slogan and the prizes will be paid at once.

3. This offer is open free to every man, woman, boy and girl, regardless of residence, excepting employes of the Chicago Tribune and members of their families. No subscriptions to solicit—nothing else to do but complete the slogan. Entries should be addressed, "Slogans," Chicago Tribune, Post Office Box 1539, Chicago, Illinois. All become the property of the Tribune and none will be returned. Entries must be in by noon the third day after publication of the unfinished slogan.

4. You may submit your entry on the coupon published in the Tribune, or a facsimile. Judging will be by a Committee appointed by the Tribune. Awards will be paid to the persons who submit the most interesting slogans in the opinion of the judges. Aptness of thought, wit, cleverness and neatness will be the determining factors. Entries must be the original creation of the sender. In case of ties, duplicate awards will be paid. In submitting any entry the entrant must agree to accept the judges' decision as final. In fairness to all, the Tribune cannot engage in any correspondence.

HERE ARE THE WINNERS OF SLOGAN NO. 22. EACH RECEIVES $50.00 IN CASH.

Buy Bonds "Buck By Buck," Blast Berlin Block By Block.
Submitted by Pauline August, Chicago, Illinois

Buy Bonds Before Blow Below Belt Becomes Bigger Bruise.
Submitted by Mrs. Nettie Curtis, Chicago, Illinois

Buy Bonds, Brother, Because Being "Bonded" Beats Being Bombed!
Submitted by Pvt. Charles J. Wagner, Fort Belveir, Virginia

Buy Bonds! Bonds Break Bondage Built By Bunds.
Submitted by Miss Helen Ciccone, Springfield, Illinois

Buy Bonds, Brother. Better Be Broke But Breathing.
Submitted by Walt Michels, Chicago, Illinois

Buy Bonds! Bomb Berlin! Bury Brutality! Build Brotherhood.
Submitted by Mrs. Emma Patterson, La Grange, Illinois

Buy Bonds! Bring Back Brave, Badly Battered Bataan Boys.
Submitted by Mary Dennis, Knightstown, Indiana

Buy Bonds Because Broad-minded Boys Battle Bravely Believing Bondage Brutal.
Submitted by Robert E. Trautschold, Sheboygan, Wisconsin

Buy Bonds! Being Broke Beats Being Butchered!
Submitted by C. A. Gronberg, Elgin, Illinois

Buy Bonds Butcher, Baker, Bachelor, Bride; Budget Balance, Barter, Buy!
Submitted by Arline Brown, Chicago, Illinois

FOR NEXT WINNERS AND SLOGAN NO. 29 SEE TOMORROW'S DAILY TRIBUNE

Copyright: 1943

NOTE: If you wish to have the Daily Tribune delivered to your home during this series, notify your Carrier or the Tribune.

Now! This Amazing New 8-Vitamin, 9-Mineral Tablet Takes The Place Of All Less Potent Preparations

1. Stams Meet All Minimum U. S. Government Requirements For 5 Vitamins
2. Stams Give You 3 Additional B Complex Vitamins, Plus 9 Minerals
3. Stams Meet Principle Approved By Official Doctors' Committee*

Compare STAMS With 4 Other Popular Brands

YOU GET MORE

X indicates vitamins present in quantities that meet or exceed minimum adult daily requirements.

	STAMS	OTHER BRANDS 1	2	3	4
Vitamin A	X	X	X	X	
Vitamin B1	X	X	X	X	X
Vitamin B2 (G)	X	X		X	
Vitamin C	X	X	X	X	X
Vitamin D	X	X	X	X	X
NIACIN	X	X		X	X
Also—these vitamins and minerals: (★)					
Vitamin B6	★	★			
Calcium Pantothenate	★	★			
Iron	★	★		★	
Calcium	★			★	
Phosphorus	★			★	
Iodine	★				
Copper	★				
Zinc	★				
Magnesium	★				
Manganese	★				
Cobalt	★				

STAMS CONTAIN 80% MORE DIFFERENT VITAMINS AND MINERALS THAN ANY OF THESE 4 LEADING BRANDS

* BASED ON MULTI-VITAMIN PRINCIPLE APPROVED BY COMMITTEE ON VITAMINS OF AMERICA'S LEADING MEDICAL ASSOCIATION

If You Are Not Up To Par Because Your Diet Lacks Vitamins And Minerals—
NATURE CAN GIVE YOU MORE VITALITY AND PEP WITH STAMS

Full Potency Is Guaranteed Including 5 Vitamins of the B Complex

Banishes Guesswork And High Cost For The Average Person

NOW at last! One of the world's largest producers does for vitamins and minerals what Henry Ford did for the automobile: banishes the guesswork; banishes the high cost.

An amazing new vitamin-tablet invention containing 8 vitamins and 9 minerals—for the 3 out of 4 who fail to eat a good diet—as U. S. Department of Agriculture figures show.

This new development takes the place of less potent vitamin preparations for the average person.

1. It meets all adult minimum U. S. Govt. requirements for Vitamins A, B_1, B_2 (G), C and D.
2. It also gives you 3 additional vitamins of the B Complex, plus 9 minerals.
3. It meets multi-vitamin principle officially approved by a committee of eminent doctors.

And—is made to sell at a price millions of people can now afford.

A New Invention

The name of this remarkable new vitamin-mineral tablet is Stams. Full potency is guaranteed as stated on the package. Or your money back.

If you are one of the millions not up to par because your diet lacks vitamins and minerals, Nature can give you more vitality and pep with Stams.

Stams cost you only about 5¢ a day to take—less than 1/3 the price of a package of cigarettes.

Get Stams at any drug counter. Take every day. You'll be glad you did.

No Other Costs So Little, Yet Gives So Many Different Vitamins And Minerals

LEWIS SILENT ON NEXT STEP IN WAGE DISPUTE

Illinois Mines Expecting Release by U. S.

Coal Seizure Provided

Washington, D. C., May 5 (AP).—Preparing against any new coal emergency, Fuel Administrator Harold L. Ickes today set up machinery under which he may seize coal from persons or plants with safe margins of supply and divert it to those caught short.

New York, May 5 (AP).—The United Mine Workers' policy committee adjourned today, possibly for some time, after a 17 minute meeting about which John L. Lewis, UMW president, declined to comment.

"We're just adjourning," Lewis said, as newsmen noted that a number of the 300 members were shaking hands and exchanging good-bys.

The UMW president maintained his silence on whether the miners would be represented when the war labor board panel resumes hearings in Washington tomorrow on the bituminous coal contract dispute.

Wants a Good Rest.

Some policy committee members told newsmen they would go home this afternoon or tonight, but Lewis declined to say whether another meeting was scheduled soon, whether any action was taken at today's session, or what the purpose of the session had been.

Asked whether there was any possibility of miners breaking the 15 day truce, he replied that "miners have always lived up to agreements." His only plan, he said, was to get a good night's sleep.

Anthracite operators, meanwhile, making what they termed their final effort to negotiate a contract with the UMW, expressed a willingness to concede "in substance" some of the miners' proposals, but ruled out as "impossible of fulfilment" the $2 a day increase, portal-to-portal demand and all others involving large wage increases.

May Free Illinois Mines.

Springfield, Ill., May 5 (AP).—Operators and union officials said today they expected the government soon would release from federal control about 135 Illinois mines employing members of the AFL Progressive Mine Workers of America.

One spokesman for the Coal Producers' Association of Illinois, declining to be quoted directly, said he was "reliably informed" that such a release would be forthcoming from Washington.

SIX TAX BODIES ASK $193,977,192 WITHIN CHICAGO

Figures showing what each of the six major taxing bodies in Chicago has levied against the taxpayers have just been realesed by the Civic federation. In the aggregate they c·ll for the collection within the city of $193,977,192. Of this vast sum, more than 140 millions will go to support the city government and the schools.

Levies for the various bodies are:

Tax body.	Rate.	Tax.
Sanitary district	.86	$16,009,633
City	3.88	72,229,511
Board of Education	3.69	68,692,498
Park District	1.18	21,966,706
County	.71	13,217,255
Forest Preserve	.10	1,861,585

The federation shows that about 33 cents of the increase in rate was caused by a lowering of assessed values, principally on personal property, and 20 cents by increased taxing powers conferred on the local bodies. Total property assessed within the city limits had a value of $1,861,585,339, about $73,896,000 under the 1941 valuation.

Ex-Mail Clerk, 17, Held to Jury in Securities Theft

A 17 year old theater usher, Howard J. Colvin, 2019 Cermak road, who had $15,000 in negotiable securities in his locker when arrested for stealing registered mail, was held to the federal grand jury in $1,000 bond yesterday by United States Commissioner Edwin K. Walker. Colvin, who had been a mail clerk for Walter E. Heller company, a financing firm in the Bankers building, continued to pick up registered mail at the postoffice after being discharged March 28.

In ARTHRITIS . .

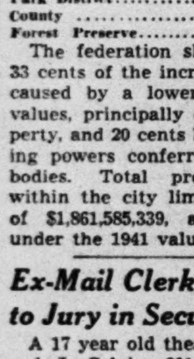

Often this *natural mineral water* is beneficial. Many physicians advise Mountain Valley because it stimulates kidney function. Try some, starting today.

MOUNTAIN VALLEY MINERAL WATER

From HOT SPRINGS, ARK.

739 W. Jackson Blvd. MONroe 5460

Established in Chicago Over 34 Years

[ADVERTISMENT]

Gas on Stomach

Relieved in 5 minutes or double your money back

When excess stomach acid causes painful, suffocating gas, sour stomach and heartburn, doctors usually prescribe the fastest-acting medicines known for symptomatic relief—medicines like those in Bell-ans Tablets. No laxative. Bell-ans brings comfort in a jiffy or double your money back on return of bottle to us. 25c at all druggists.

Testifies for Mother

[TRIBUNE Photo.]

Mrs. Lela Ellis Lavezzo.

Numerous family gatherings and trips in 1938 and 1939, at which her father, Dr. John D. Ellis, prominent Chicago physician, was present, were described to a jury in Judge Julius H. Miner's Circuit court yesterday by Mrs. Lela Ellis Lavezzo.

Mrs. Lavezzo appeared for her mother, Mrs. Gilberta Ellis, defendant in a divorce action, to refute her father's charges that Mrs. Ellis deserted him in 1936.

Mrs. Lavezzo was cited Monday for contempt when she slapped the face of her brother, Lt. John Ellis, after his testimony in behalf of their father.

L. C. Engle, a carpenter, testified yesterday that Mrs. Ellis had him install slip bolts on the doors of all the rooms she used in the family home at 4143 Kenmore avenue. Dr. Ellis would have had to break down the doors to enter, Engle said. Mrs. Ellis is represented by Atty. Marshall Solberg; her husband's attorney is Leslie Vogel.

STATE SENATORS REJECT WHITNEY VOTE CONTEST

[Chicago Tribune Press Service.]

Springfield, Ill., May 5.—The election contest brought by Emerson C. Whitney against State Sen. Milton D. Smith of the north side 31st district in Chicago was thrown out today by the Illinois senate elections committee. Whitney, 48th ward Republican committeeman, is regarded in party circles as a radical and Willkie follower.

Smith, a conservative Democrat, was a protégé of the famed defense lawyer, Clarence Darrow. He defeated Whitney by nearly 2,000 votes last Nov. 3, altho Republicans elected two out of three house members from the district.

"It is the unanimous opinion of the subcommittee that the contestant has failed to establish and prove a prima facie case," said the report submitted by Senators Dennis J. Collins [R., DeKalb], Frank J. Dick [R., Quincy], and Richard J. Daley [D., Chicago].

GREEN ADVISES UNIONS TO DEFY NEW LEGAL CURB

Would Fight Six State Anti-Racket Acts.

William Green, president of the American Federation of Labor, has advised local unions in six states to defy recently enacted anti-racketeering laws until they are held valid by a court of last resort.

His campaign of resistance became known yesterday when copies of letters sent to union officials in the six states were received by affiliated state and city organizations here. In the letters, Green offered the services of the AFL legal department, free of charge, to fight the new legislation and to handle any consequence which might result from disobeying the laws.

Told to Ask Injunctions.

Green's letters said Joseph Padway, counsel for the AFL, believes most of the anti-racketeering legislation violates both state and federal constitutions. Local unions were advised to use petitions for injunctions to restrain authorities from enforcing the laws.

States where such legislation has been passed are Texas, Arkansas Kansas, South Dakota, Idaho, and Colorado. A bill designed to curb racketeering unions was introduced in the Illinois house of representatives Tuesday by Alan E. Ashcraft [R., Evanston].

Would License Agents.

The Ashcraft bill provides that union business agents must be licensed and be citizens, unions must file copies of their constitutions and by-laws with the state auditor, and unions must file annual reports listing pay of officers, dates of elections, initiation and other fees, income, expenditures, and assets and liabilities.

Chicago labor leaders said yesterday the combined efforts of the AFL and CIO would be used in an effort to defeat the bill. One leader said it was an attempt to regulate all unions because a few union officers had betrayed their trust. Another said congress should pass a law on the subject.

439,944 MAN DAYS LOST IN STATE IN '42 BY LABOR DISPUTES

Springfield, Ill., May 5 (AP).—Illinois labor disputes in 1942 cost a total of 439,944 man days lost, a 76.8 per cent decline as compared with 1941, and only slightly more than half of one per cent of the total man days worked by 2,650,000 nonagricultural workers during the year, the state department of labor said today.

The total number of disputes was 398, a 40 per cent drop from the 1941 total of 661. With a few exceptions, the controversies involved nonwar industries, the report said.

OLANDER RAPS JOB FREEZE AS AKIN TO SLAVERY

[Chicago Tribune Press Service.]

Springfield, Ill., May 5.—Victor Olander, secretary of the Illinois Federation of Labor, today attacked the recent federal order freezing employment in large sections of the nation, likening it to outright slavery.

Olander appeared at a hearing on the state administration's measure to afford equal pay to women for equal work.

"I am not so much concerned today with justice to the women workers or justice to the men whose jobs they have taken as I am with maintaining the safety of our institutions here," Olander told members of the senate industrial affairs committee.

"The system of free enterprise is in danger."

The state job reclassification measure, an administration bill which has met outspoken opposition from Republican members of the legislature, received impetus today when the senate executive committee reported favorably on it, with the understanding that it be given an open hearing on second reading.

SEAMAN'S PLUNGE FATAL.

Edward Nylund, 45 years old, a merchant seaman, of Marinette, Wis., was injured fatally yesterday in a plunge from a third floor window of the United States Marine hospital, 4141 Clarendon avenue, where he was being treated for a chronic illness.

CASH FOR YOUR DIAMONDS

Sell now! Your diamonds have increased in value from 50% to 300%.
Bring your diamonds to us for highest prices.
Cash is paid immediately.

Member Chicago Assn. of Commerce

AMERICAN DIAMOND SYNDICATE
37 So. Wabash—3rd Fl.

OLD SUNNY BROOK BRAND

KENTUCKY STRAIGHT BOURBON WHISKEY

Be of good cheer if your store runs short of this superb Kentucky whiskey! A new supply will arrive before long! Just keep asking for it! Shortages sometimes develop these days because only reserve stocks* are available, and these must be carefully apportioned for the duration.

93 Proof
Also available in Bottled-in-Bond, 100 Proof.

*WAR NOTE: Our distilleries are 100% engaged in the production of alcohol for war purposes. This whiskey comes from reserve stocks.

BUY WAR BONDS!

"CHEERFUL AS ITS NAME"

GOLD SEAL LIQUORS, INC., Exclusive Distributors, Chicago, Illinois

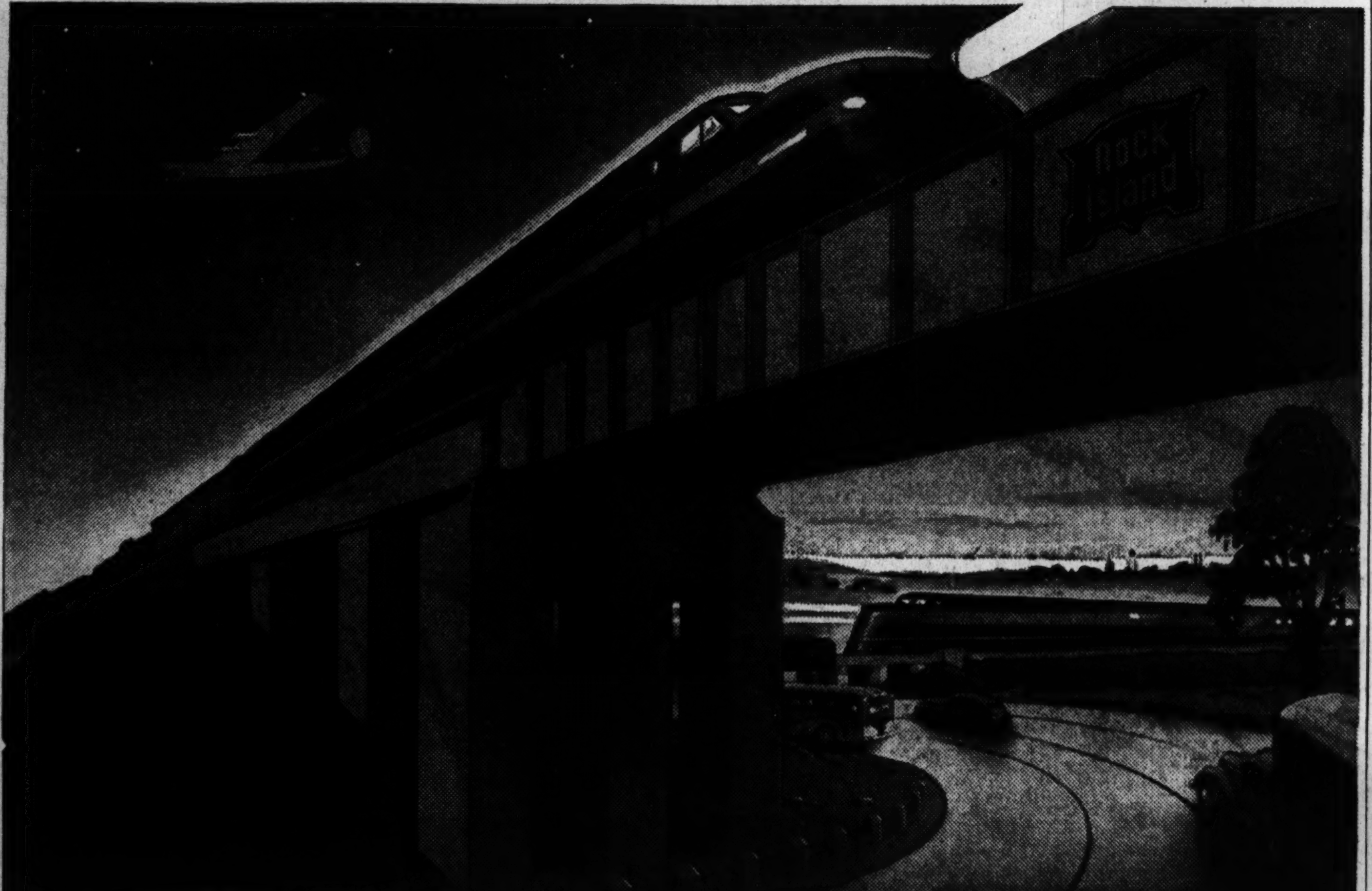

DAYBREAK...

...heavy guns moving into position for action on the African Front... planes returning from a night "bombing party" over Axis territory. And, on the home front, loaded munition trains whistling shrill warnings as they approach slumber-wrapped towns in Kansas, Massachusetts, Texas—*everywhere*. It is WAR—war with its toil and tears, its heroism and sacrifices.

BUT SOME DAY WILL COME ANOTHER DAWN—a sunrise that will light up a world at peace. Then trains will speed across the nation carrying ration-freed foods for America's pantries; materials for its home builders; tools and implements for its farms, factories and professions; and peace-time necessities for all!

Now we are engaged in war. America's railroads—all vital units in the transportation army—are performing a patriotic service. Theirs is the hauling job of the nation. *And what a job they are doing*—41,000,000 tons of army freight carried in '42—11,600,000 troops transported during the first year of the war!

ROCK ISLAND'S Program of Planned Progress, begun seven years ago, is being carried on even in the midst of the war. For when the new day dawns America will demand the best in rail transportation. While today it isn't possible to buy all of the equipment and materials required, we must have the revenue now for the great backlog of purchases that some day will be released. And think of the many jobs this will make available for our boys now in uniform!

As yesterday—and today—so tomorrow ROCK ISLAND'S sole purpose is to provide the finest in transportation.

★ ★ BUY WAR BONDS AND STAMPS ★ ★

ROCK ISLAND LINES

One of America's Railroads—ALL United for Victory

In All the World No Paint like this!

SPRED

A Water-Mix Concentrate Made from Soy Beans!

★

Produces permanent Washable Paint!

HERE'S WHAT IT DOES!

One Coat Covers Wallpaper SPRED gives better coverage. One coat is enough for wallpaper, plaster, woodwork, wallboard—almost any surface.

Dries in ½ Hour Thirty minutes after the last brushstroke the room is ready to occupy. No airing necessary—no "after" odor.

Easily, Quickly Applied Anyone can apply SPRED. So, if your painter is on war work, paint it yourself. Mix SPRED with water and it's ready.

Washable Because of its alpha-protein base, a SPRED finish looks brighter longer! And it's easy to clean.

SPRED is a new painting discovery—the result of four years research in the famous Time-Tested Laboratories.

It is a paint *concentrate* made from soy beans. You just mix it with water and get enduring paint in beautiful pastel shades.

SPRED leaves no brushmarks—because it's fast-leveling. It dries in 30 minutes. There's no trace of "after" odor. And because of its superior hiding qualities, one coat of SPRED covers almost all surfaces.

You can paint it yourself with SPRED if your painter is busy on war work. You'll be amazed how easy it is to get perfect painting results without previous experience.

You'll like the economy of SPRED, too

One gallon of SPRED concentrate mixed with a half gallon of water does an average room. $2.98 PER GALLON

Buy No Paint until You see SPRED demonstrated at following TIME-TESTED Dealers

Chicago, Ill.

DOWNTOWN
Wallbrunn Kling & Company, 327 S. Clark Street

SOUTH
Aidner Paint & Wallpaper Co., 1841 E. 79th Street
Allied Tire & Battery Co., 610 W. 35th Street
Merit Paint Company, 639 E. 75th Street
A. Nehring & Sons Co., 11246 S. Michigan Avenue
Paramount Paint & Wallpr. Co., 2260 E. 75th Street
Perfect Paint & Wallpaper Sales, 7747 S. State Street
E. C. Rieck Paint Company, 5802 S. State Street

SOUTHWEST
A. K. Auto Supply Co., 1535 W. 18th Street
Allied Tire & Battery Co., W. Exchange & S. Cook
Graham & Sons, Inc., 1638 W. 79th Street
Herman D. Graham, 2952 W. 63rd Street
Graham & Sons Co., Inc., 1821 W. 35th Street
Leon Nawrot, 5237 S. Ashland Avenue
Sax-On Paint Store, 1017 W. 63rd Street
Star Chemical Company, 2531 S. Pulaski Road

WEST
Chicago Decorators Supply Co., 1821 W. Chicago Avenue
John M. Connor Company, 1022 W. Madison Street
Sax-On Paint Store, 2752 Roosevelt Road
Sax-On Paint Store, 5826 Chicago Avenue

NORTHWEST
Nelson Paint Supply, 3553 W. Irving Park Road
Rubenstein Lumber Co., 5357 W. Grand Avenue
Sax-On Paint Store, 3840 Fullerton Avenue
Martin Sopocy, 3211 Elston Avenue
Harry H. Stern, 5945 W. North Avenue
A. Stone & Company, 6960 W. Fullerton Avenue
Subin Paint Company, 4855 N. Milwaukee Avenue
Wood-Davis Company, 6316 Northwest Highway

NORTH
Hector Descamps, 5012 N. Clark Street
Northern Wallpaper & Paint Co., 4243 Lincoln Avenue
Sims & Company, 4531 N. Broadway
Wood-Davis Company, 1316 N. Clark Street
Wood-Davis Company, 4664 Lincoln Avenue

SUBURBS
Aurora, Ill. Wallbrunn Kling & Company, 30 N. Broadway
Barrington, Ill. The Shurtleff Company, 200 N. Hough
Crystal Lake, Ill. Alexander Lumber Company
Elgin, Ill. The Shurtleff Company, 8 N. Spring Street
Evanston, Ill. Wood-Davis Company, 1565 Sherman Street
Michigan City, Ind. Breskin's, 902 Franklin Street
Whiting, Ind. Northern Indiana Lumber Co.

MANUFACTURED BY THE GLIDDEN COMPANY
1833 S. Normal Ave., Chicago Canal 8200

Sensational Painting Results Easily Demonstrated
AT YOUR TIME-TESTED DEALER NOW!

SEARS 7 FASHION CENTERS
Sears, Roebuck and Co.
Salutes Mothers
The gifts you want for Mother to express her love of quality, flatter her pride, fill her every need. SEARS has them all . . . the very best for Her!
Remember Mother—bravest soldier of them all!
MOTHER'S DAY... MAY 9
GIFT SUGGESTIONS FOR MOTHER
GIFTS OF CHARM for Mother . . . Lentheric's delightful fragrances! Confetti Perfume, $2.75. Tweed Sachet $1
JEWELRY for Mother's new ensemble! Earrings $1 pr., bracelet and necklace, ea., plus tax . . . 1.98
RAYON SATIN to flatter Mother! Trimly-fitting slip, so carefully made to wear and wear! 1.98
A TOUCH OF WHIMSY for Mother in cheerful hankies! Bright spring prints for her suit pocket . . 59c
DOWN-TO-EARTH comfort in slippers for Mother! Smart new rayon prints, pair $1
Mother goes into Print
There's Crispness and Prettiness in Sears Voice-of-Spring Print Dresses! 7.75
They're lovely! Spirited new prints that every woman loves, in soft becoming styles, so easy to wear . . . everywhere! Cool refreshing sheers, casual shantung weaves, popular cottons and rayons . . . comfortable fashions with just enough sugar 'n' spice to make them so nice!
Summer-cool Sheer Print, sizes 18½-24½
Hats similar to those sketched at $2.98 and $4.98
Tailored Two-piecer Polka Dot, sizes 38 to 44
ALWAYS A FAVORITE . . . always a "just-right" gift! Mother appreciates this quality candy. 2 lbs. 1.29
MOTHER IS FEMININE, Mother is pretty, so tell her with this lustrous satin gown 2.98
IT'S FUN TO BE PRACTICAL . . . so give Mother these sheer and flattering full fashioned rayons . . 89c
STATE ST.
STATE AND VAN BUREN
WAB. 4600
IRVING PARK
CICERO AVE.-IRVING PK.
MUL. 2121
ENGLEWOOD
63RD AND HALSTED ST.
WENT. 4600
WEST
825 S. ST. LOUIS AVE
SAC. 1000
LAWRENCE AVE.
1900 LAWRENCE AVE.
LONG. 4800
79TH STREET
1334 E. 79TH ST.
SAG. 1700
WESTERN AVE.
6153 SO. WESTERN AVE.
HEM. 4800
Sears 7 Fashion Centers
SEARS, ROEBUCK and CO.

VOTE AIRPORTS BILL AFTER BARR RIPS 'QUIBBLING'

Senators Urged to 'Get Ahead' with Flying.

BY JOHNSON KANADY.
[Chicago Tribune Press Service.]

Springfield, Ill., May 5.—Sen. Richard J. Barr [R., Joliet], dean of the Illinois senate, added a new chapter to his legislative career today when he championed the cause of aviation and assailed his colleagues for "quibbling" over an airport authority bill.

Sen. Richard J. Barr.

The bill had become entangled in a web of legislative procedure after Sen. Earle Benjamin Searcy [R., Springfield], one of the sponsors, had made amendments to meet objections raised yesterday. Then Barr loosed a tirade against the delaying tactics, and the measure eventually was passed, 45 to 2, and sent to the house.

Would Grant Tax Power.

The proposed statute would authorize creation of municipal airport authorities and the levying of taxes for the location, establishment, and maintenance of airports.

Barr arose frequently to berate the senators during the debate in which opponents and proponents used nearly every parliamentary trick to pass or delay the bill. It was up for consideration four times during the session.

"You are doing too much quibbling over this bill," Barr said angrily. "Across the sea they learned to fly airplanes, while all we did here was invent and sell airplanes. Compared to our enemy nations, we did nothing to equip our boys and girls for flying. Quit this arguing and give the authority, and let us get ahead in the air."

Queries About Farmers.

Sen. Will Howell [D., West Frankfort] asked, "What of the farmer who has to give up his home for one of these airports?"

"The only property I have is in farms," Barr said. "If they want them for an airport they can have them."

When Sen. Simon Lantz [R., Congerville], opponent of the measure, inquired concerning the right of farmers whose land might fall within an airport district to vote on the measure, Barr retorted, "To hell with the vote. If you need the land for an airport, take it."

Tells of Parley

[Associated Press Wirephoto.]
HANS PETER KRUG.

Detroit, Mich., May 5 (AP).—Abandoning a previous refusal to testify, Oberlieutnant Hans Peter Krug, Nazi flyer who has been a prisoner in Canada, told a federal court jury today that after escaping from a prison camp in April, 1942, he met Theodore Donay and "told him I came from Canada and was trying to get back to Germany." Krug was a witness in the trial of Donay, Detroit importer, on a charge of misprision of treason.

The flyer, who was recaptured in San Antonio, Tex., said he was introduced to Donay by Max Stephan, former Detroit restaurant proprietor who was convicted of treason and sentenced to death for aiding Krug's flight.

The government charges Donay knew Stephan aided Krug and failed to notify federal authorities.

2 ARMY FLYERS KILLED IN CRASH NEAR SAVANNA

Two army officers were killed yesterday when their observation plane crashed near the Savanna [Carroll county] ordnance depot.

The officers had been on a routine observation flight when their plane plunged to earth, Capt. Cobert Monsted of the 9th tow target squadron at the Chicago municipal airport, said.

The victims had been stationed at the depot, Capt. Monsted said.

4 HOUR FIRE LOSS $2,500.

Fire attributed to spontaneous combustion ignited greasy rags in the yard of the Englewood Iron and Metal company, 6541 State street, late Tuesday night and caused damage estimated at $2,500 by firemen who fought the blaze four hours.

APPROVE MOVE FOR NON-PARTY CHICAGO JUDGES

Block Attempt to Except Incumbents from Rule.

BY GEORGE TAGGE.
[Chicago Tribune Press Service.]

Springfield, Ill., May 5.—A strongly supported bill to provide nonpartisan elections for the Chicago Municipal court, whose 37 judges are Democrats, today received approval of the Illinois house judiciary committee.

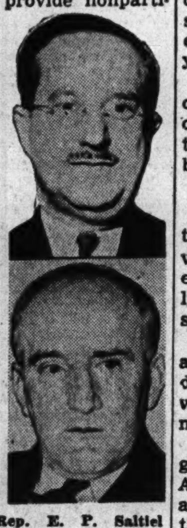
Rep. E. P. Saltiel [top] and Judge M. D. Hartigan.

Rep. Edward P. Saltiel [R., Chicago] is making his third run with the measure. Democrats intercepted the bill in 1939 and 1941. Saltiel expressed confidence that the substantial Republican majorities in house and senate will help the bill get thru this time.

Spokesmen for the Chicago Bar association and the Chicago Federation of Labor appeared for the bill, and Judge Matthew D. Hartigan of the Chicago Municipal court was present to oppose it.

Vote Is 16 to 5.

The vote to recommend passage was 16 to 5, with Rep. E. A. Greene [R., Chicago], Negro, joining Democrats in voting "no."

If the plan is enacted, it must win public approval in a referendum before going into operation.

Incumbent judges would be required to seek reëlection along with other candidates, a feature which is drawing the hottest Democratic fire. In 1941 the Democrats succeeded in amending the bill to "blanket in" the sitting judges, and the bill's sponsors refused to pass it in that form.

T. J. Sullivan [D., Springfield] sought to insert a similar amendment today, but it was tabled by a 16 to 7 vote.

Under the bill Chicago would be divided into 200 voting districts. In primaries a candidate could win a ballot place by gathering at least 7,000 signatures. No party affiliations would appear on the ballot.

After a four year probationary term, judges elected under the new system would go before the voters on the question of whether they should be retained in office. If reelected they would serve six more years.

Willard King and Albert Jenner of the Chicago Bar association said other states have found similar systems helpful in placing higher caliber men on the bench.

Asks Practical Attitude.

Judge Hartigan said the legislature should be practical, and asked why sitting judges should not be extended the right to run separately on the question of whether they should be retained.

A bill to make five years insanity a ground for divorce was saved from defeat when further consideration was postponed in the judiciary committee.

A new reapportionment idea was given the house today by Rep. Arthur M. Kaindl [D., Chicago]. In a resolution he proposed amending the state constitution to legalize downstate control of the Illinois senate, but to give Cook county control of the house.

Downstate would continue to have 32 of the 51 senators, but the state would be redistricted to give Cook county its rightful share of house members.

BANDITS ROB WAR WORKER.

Frank White, 29 years old, 4427 Greenwood avenue, a steel mill checker, reported to police early yesterday that two Negro robbers, one armed with a revolver, met him near his home and took his wallet containing $62.

OFFICIAL WEATHER FORECAST

INDIANA: Showers and thunderstorms; continued warm; much cooler in north tonight; moderately strong winds.

LOWER MICHIGAN: Showers and thunderstorms; warmer east and north; much cooler in west portion tonight; moderately strong winds.

WISCONSIN: Showers and thunderstorms in east and south; becoming much cooler tonight; moderately strong winds.

Highest temperatures for the last 12 hours and lowest for the last 24 hours preceding 7:30 p. m., May 5:

	H.	L.		H.	L.
Albuquerque	78	52	Kansas City	80	70
Atlanta	83	..	Louisville	87	52
Bismarck	67	50	Memphis	91	64
Brownsville	..	73	Miami	84	64
Cheyenne	58	46	Mpls.-St. P.	85	54
Chicago	87	55	New Orleans	89	70
Columbus	78	48	New York	73	45
Des Moines	82	61	Pittsburgh	..	40
Detroit	63	48	St. Louis	93	57
Fort Worth	90	67	Washington	72	45

Lawrence Tibbett's Son Stricken with Paralysis

Minneapolis, Minn., May 5 (AP).—Michael Tibbett, 10 year old son of Lawrence Tibbett, star of opera, radio and motion pictures, entered Elizabeth Kenny institute yesterday for treatment of infantile paralysis.

SENATORS OPEN PAY-AS-GO TAX STUDIES TODAY

Washington, D. C., May 5 (AP).—With a majority apparently leaning toward some version of the Ruml skip-a-year plan, the senate finance committee will begin consideration tomorrow of the house approved pay-as-you-go tax bill.

Chairman Walter F. George [D., Ga.] asked treasury representatives to appear at a closed hearing tomorrow morning. He said he saw no reason why the committee should not make major policy decisions later in the day, or by Friday at the latest, and report a bill for senate action next week.

The chief issue before the group apparently is whether to accept in principle the house approved bill, which excuses about 90 per cent of taxpayers from 1942 levies, or to adopt a modified version of the Ruml plan under which all taxpayers except those with windfall incomes would skip payment of a full year's taxes.

MANDEL'S

No Sweeter Way To Remember Mother On Her Day!

Muguet Des Bois by Coty

Perfume, $1, $2.50, $5

Touch your mother's heart with her favorite fragrance . . . exquisite, dainty lilies-of-the-woods. No sweeter way to remember the loveliest lady of them all.

Call State 1500 or Mail Your Order on Purchase of $2 or More

Talc, 50c

Dusting Powder, $1

Toiletries—First Floor—State

Mandel Brothers

MANDEL'S

Whether Mother Is Big or Small

Here's Her Gift

A Victory "Snack Brunchie"

Choose a cheery little snack coat. Pretty as a dress and practical, too. Cotton, of course . . . it's so easy to wash. In stripes or paisley prints to wear from kitchen to garden. Blue or red, sizes 16 to 44. Another model also, 46 to 52. You'll want one, too....... $2.25

Mail, Phone Orders Filled

Suzanne Frocks—Third Floor—State

$2.25

$2.25

$3.45

Quick-Change Cotton Housecoat

Mother will love it and you'll love her in it. Just right for relaxing. Wrap-around style with deep pocket. In white with soft rose, blue or orchid floral print, 12-20. Smart paisley print in white, with red, blue or green. 40 to 44 and 46 to 52. $3.45

Mail, Phone Orders Filled

Housecoats—Third—State

Mandel Brothers

Buy Your War Bonds and Stamps at Mandel Brothers

MANDEL'S

Seersucker Suit

Right in Town and Country for Jr. Chicagoans

For a young, simple, suited-to-purpose style which is always becoming, select this candy-stick seersucker suit dress. Wears well, washes beautifully. Red, brown, green. Sizes 9 to 15.... $8.95

Jr. Chicagoan Shop—Fourth Floor—State

Mandel Brothers

MANDEL'S

An Orchid for Mother—a Lovely Gown

We've never known a Mother—not one—whose heart didn't melt at the sight of lovely lingerie. She'll be thrilled with this rayon gown, splashed with huge orchid bouquets. Sizes 32 to 40 at a very little price.... $2.69

Mail and Phone Orders Filled—Call State 1500

Lingerie—Third Floor—State

Mandel Brothers

MANDEL'S

Thrill Her With a Joan Kenley* Blouse

Friller-Thriller for Mother

Pretty as the first warm May days . . . and just as welcome! Lovely lace edged frills hang gracefully, may be worn high as a jabot. White only in sizes 32 to 42, to fit every mother $4

*Reg. U. S. Pat. Office

Blouses—First Floor—State

Mandel Brothers

MANDEL'S

A

Have Both of These Soap-and-Water Dresses in

Rayon Shantung

Cool, crisp, clean! The perfect washable fabric for your town-smart summer frocks. Choose the classic shirtwaist style, or the vivid border print..................... $5.95

A. Saddle-stitched fly front dress in aqua, coral, blue, beige. Sizes 12 to 20 and 18½ to 22½.

B. Border print in a smart easy-to-wear style. Grey, rose, blue, green. 12 to 20.

Call State 1500 or Mail Your Order

Thrifty Fashion Shop—Third Floor—State

Mandel Brothers

MANDEL'S

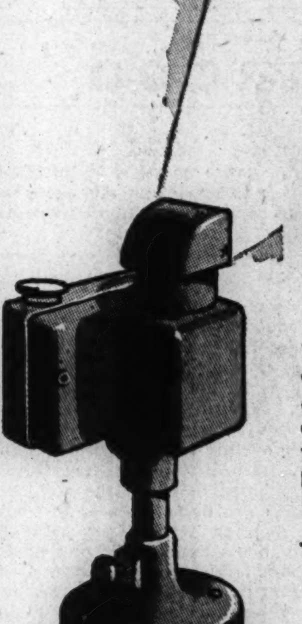

Mandel's Announces with Pride the Opening of a

Dermetics Beauty Corner

This Dermetics beauty corner was opened in order to make a complimentary screen analysis of your complexion. Come in today . . . and make your appointment in our Toiletries Department.

Toiletries—First Floor—State

Mandel Brothers

MANDEL'S

ONCE-A-YEAR SALE!

Only 7 Drops of Velo-Derma 770

. . . and the famous English complexion is yours. Like the well-known fog, Velo-Derma 770 keeps your skin dewy and soft in appearance . . . the effect is immediate. Regular $6 silvered flask....... $2

Call State 1500 or Mail Your Order

Toiletries—First Floor—State

Mandel Brothers

ALDERMEN O.K. McCAHEY AGAIN ON SCHOOL BODY

Approve His Nomination by Vote of 42 to 6.

The city council, by a vote of 42 to 6, confirmed yesterday Mayor Kelly's reappointment of James B. McCahey, president of the board of education, and two other members, Wilson Frankland and Frederick P. Siebel Sr., to new five year terms on the board. Most aldermen voting against the three did so on the ground that full committee hearings should have been conducted before any action was taken.

James B. McCahey [top] and Robert J. Dunham.

The council unanimously approved Kelly's reappointment of Robert J. Dunham, president of the Chicago park district board of commissioners, for a new five year term. Dunham, who has been president of the commission since he became a member in 1934, at the time the Chicago park districts were consolidated, is expected to be reëlected president at a meeting of the board Tuesday.

Waller Protests, Then Approves.

Ald. James B. Waller [43d], who voted against suspension of the rules to act on the mayor's school board appointments, but later voted for the three nominees, said "We are cognizant of the fact there has been an issue raised in connection with the board of education and there is much public interest in these appointments. I haven't had time to study the situation. I think there should be public committee hearings."

Similar sentiments were expressed by Ald. Frank Hilburn [47th] and Ald. Bertram B. Moss [5th], both independents, as well as Ald. Abraham H. Cohen [4th], Ald. Nicholas J. Bohling Jr. [7th], Ald. John B. Brandt [33d], and Ald. Theron W. Merryman [45th], all four Republicans. All of these voted against both suspension of the rules and confirmation of the appointments.

Merryman said that "in all fairness to this body [the council] these appointments should be referred to a committee for full airing of the charges against the school board." The charges primarily have been that politics has entered into management of the schools.

McCahey First Named in 1933.

McCahey first was named to the board in May, 1933, and in the same month was elected president, at a time when school board employés hadn't received their pay for many months, the board's credit was badly impaired, and there was talk of closing the schools. Since then he has been reëlected president each year and has headed the board considerably longer than any of his predecessors. The schools' credit, the 10 month school year, and the pay rates of employés all have been restored. He is president of the Dunn Coal company and the Morrison Hotel corporation and a director of the Nickel Plate railroad.

Frankland, president of local 597 of the Steamfitters' Protective association [AFL], has been a member of the board since 1938, and Siebel, a chemical and industrial engineer, since 1936.

OBITUARIES

Dr. Stella May Gardner.

Dr. Stella May Gardner, a pathologist in Chicago since 1899, when she was graduated from Northwestern university woman's medical school, died yesterday in West Suburban hospital, Oak Park. She was 76 years old. Dr. Gardner last was associated with the Lincoln-Gardner laboratory. She previously had been a medical inspector of schools and once served as a member of the board of physical examination of teachers in the public schools. Dr. Gardner, who lived at 5815 Race avenue, was a member of the American Medical association, the Chicago Medical, and the Chicago Pathological societies, the Cordon and the Women's City clubs. Services will be held at 1:30 p. m. tomorrow in the chapel at 318 North Central avenue.

Mrs. Geneva Motter.

Mrs. Geneva Motter, 3202 Lake Shore drive, died yesterday after a brief illness in Cincinnati, O., where she was visiting her parents, Mr. and Mrs. Albert G. Schwartz. She was the wife of Charles S. Motter, an official of the Morton Manufacturing company, a railway supplies firm. A daughter, Geneva, 5 years old, also survives. Funeral services will be held at 4 p. m. tomorrow in the Memorial Park cemetery chapel.

Lt. James M. Noone.

A memorial service for Lt. James M. Noone, missing since Nov. 28 on an Alaskan flight, will be held at 10 a. m. Saturday at St. Cecilia's church. Lt. Noone was a son of Mrs. John Noone, 4252 South Wells street.

William J. Hill.

William J. Hill, insurance executive and former newspaper publisher, died yesterday in his home at 3500 Lake Shore drive. He was head of Hill & King, 110 South Dearborn street. Mr. Hill was born in Wapello, Ia., 65 years ago, and as a young man worked on the Muscatine [Ia.] Journal. From 1907 to 1916 he was publisher of the Hannibal [Mo.] Courier-Post. In 1919 he entered the insurance business. He leaves his widow, Mary. Funeral services will be held at the home at 7:30 p. m. tomorrow. Burial will be in Hannibal.

Miss Jessie E. Fowler.

Miss Jessie E. Fowler, former dean of women at Oberlin college, Oberlin, O., died yesterday in her home at Batavia, where she had lived since she retired in 1926. She was 73 years old. Miss Fowler was born in Wauwatosa, Wis., and came to Chicago as a young woman. In 1918 she became secretary of the Detroit Y. W. C. A., and from 1920 to 1926 she served at Oberlin. Funeral services will be held at 8 p. m. tomorrow in the Crane chapel, Batavia. Burial will be in Milwaukee.

John E. Wright.

Funeral services for John E. Wright, 52 years old, who died of a heart attack Monday in the Dixie-Vortex company, 421 North Western avenue, of which he was purchasing agent, will be held at 3 p. m. today in the chapel at 7838 Cottage Grove avenue. His widow, Louise, and a daughter survive.

CORONER'S JURY PUTS TRAIN CRASH BLAME ON RAIL EMPLOYES

A Kendall county coroner's jury at Oswego expressed the opinion yesterday that a collision of two trains on the Fox river branch of the Burlington railroad five miles south of Aurora on April 26 could have been prevented if dispatchers, train operators, and a towerman had "functioned more perfectly."

A verdict of accidental death was returned in the cases of four trainmen and mail clerks who died on the scene after a gasoline powered passenger car collided head-on with a freight locomotive. One of 15 passengers died a week later in Aurora and his death will be investigated by Kane county authorities.

Testimony given at the inquest tended to show that trainmen aboard the locomotive failed to give clearance to the passenger train a short distance south of the juncture of the branch line and the Burlington's main line near Montgomery. State's Atty. David C. Mcwhirter said he would study the inquest testimony before he decided whether to press charges of negligence against any railroad employé.

MRS. ECKHART LEAVES ESTATE OF 1½ MILLION

An estate totaling $1,560,642 was left by Mrs. Katie L. Eckhart, widow of Bernard Eckhart, milling company president, it was disclosed yesterday when an inheritance tax appraisement was filed in County court. Federal tax was listed at $467,058 in the appraisement, and the Illinois state inheritance tax was put at $40,346.

Specific bequests of $10,000 each were left to the Visiting Nurses association and to two sisters. The residue was left in a trust fund, one-third of which is to be divided among four children, the remainder among seven grandchildren.

Mrs. Eckhart, who lived at 1530 Lake Shore drive, died Aug. 26, 1942. She was 89 years old.

ARMY WILL DROP ITS CIVILIAN AIR TRADE SCHOOLS

Washington, D. C., May 5 (AP).—Training of mechanics and technical specialists for the army air forces has reached a peak and will be tapered off gradually by abandoning the use of civilian trade schools, the war department announced today.

The air forces praised the civilian schools' work, and said the decision "is not to be considered in any way as a reflection on the ability or efficiency of the contract operators."

By shifting the entire program to army schools, the air forces will be able to move students out of congested metropolitan areas.

There are more than 100 technical training schools.

WARNS OF SHARP DETERIORATION IN EYESIGHT

There has been a shocking deterioration in eyesight in the generation since the World war, Dr. Matthew Luckiesh, an authority on scientific lighting, told the 21st annual midwest safety conference yesterday in Hotel Sherman in urging recognition of the need for a new profession, that of the "seeing specialist."

The "seeing specialist," he said, will follow human eyes wherever they go—into factories, playgrounds, streets, homes, theaters—and by proper lighting and careful arrangement of objects seek to conserve eyesight and promote safety.

Dr. Luckiesh said that except for mechanical failure and carelessness, safety is "100 per cent a matter of seeing clearly."

At the evening session Dr. John H. Hazlehorst of the Illinois Institute of Technology's war training staff, spoke on the techniques of training workers to do their jobs the safe way. Dr. H. T. Heald, president of the institute, presented certificates to 500 members of the graduating classes of the institute's industrial safety courses.

QUINTS TRY ON NEW SUITS FOR THEIR U. S. DEBUT

CALLANDER, Ont., May 5 (AP).—Busy modeling the snappily styled gray flannel suits in which they will make their American debut at the launching of the "Quint Fleet" in Superior, Wis., Sunday, the Dionne quintuplets today shrugged off the news that the ships they are to christen will not bear their names.

"What does that matter?" asked Yvonne. "We are going there to christen the ships so we can help win the war—not because they were to be named for us." United States officials have decided to name the ships after five early United States frigate captains.

On the train, which is scheduled to leave nearby North Bay at 5 a. m. Friday, the quints will wear blue and white check circular skirts, navy blue sweaters, bright red coats, and matching hats, shoes, and shoulder strap bags. In addition to Mr. and Mrs. Dionne, they will be accompanied by their sisters, Rose and Pauline, and their brothers, Daniel and Victory, the "baby" of the family.

COUNCIL URGES SEVEN PAVING PROJECTS IN '43

The city council approved yesterday these paving projects for this year from state motor fuel tax funds, if federal priorities can be obtained: Ashland avenue, from Higgins to Elston, $120,000; Halsted street, from Clybourn to Fullerton, $225,000; Clark street, from Cermak road to Harrison street, $275,000; Division street, Milwaukee Avenue to Elston avenue, $135,000; Pershing road, Ashland avenue to Western avenue, $310,000; Grand avenue, Sacramento avenue to Division street, $135,000, and Jefferson street, from 15th place to Roosevelt road, $125,000.

Referred to the judiciary committee was a proposed ordinance by Ald. William J. Cowhey [41st] that would prohibit letting of horses for group riding from 11 p. m. to 6 a. m., as well as a proposal by the Chicago Civil Liberties committee, thru Mayor Kelly, that the city set up a Chicago commission on civil rights and fair employment practice.

RESCUERS HUNT MORE BODIES IN WRECKED PLANT

Elkton, Md., May 5 (AP).—Rescue workers dug today into the charred ruins of five Triumph Explosives, Inc., buildings here seeking additional bodies while investigators sought to determine cause of an explosion in which 15 persons are known to have died.

Five of the 54 persons injured in the explosion were in serious condition and 19 others were under hospital treatment.

Even as the wreckage was being cleared, other employés returned to work in other buildings, answering a call of army, navy, and plant officials to "continue 'passing the ammunition.'"

UNDERTAKERS.

Lain & Son

Funeral Service Information

SOUTH SIDE CHAPEL
63D AND HARVARD-AVENUE.
PHONE WENTWORTH 0025.

THURSDAY.
GREEN—Lloyd. 3 p. m. at chapel.
LORIMER—Harry A. 1 p. m. at Mount Hope cemetery chapel.
PARKER—Norman B. 1 p. m. at chapel.
WING—James A. 2 p. m. at chapel.

FRIDAY.
JONES—Thomas Charles. 1 p. m. at chapel.

SATURDAY.
WOODRICH—Dr. William H. 3 p. m. at chapel.

SERVICES TO BE ARRANGED.
CARSON—Marcus E.
PALMER—Marie Elizabeth.
WILLIAMSON—Josiner V.

NORTH SIDE CHAPEL
5501 N. ASHLAND-AVENUE.
PHONE LONGBEACH 2646.

FRIDAY.
BURROWS—Samuel. 2 p. m. at chapel.
LAYMAN—Edwin G. 10 a. m. in church.
McQUINN—Adelaide. 3 p. m. at chapel.
WILSON—Andrew J. 1 p. m. at chapel.

SATURDAY.
KAHL—Edward E. 1 p. m. at chapel.
NOYES—Edwin A. 3 p. m. at chapel.

SERVICES TO BE ARRANGED.
DEEMER—John.

SKEELES-BIDDLE
New Colonial Chapel
7838 Cottage Gr. Rad. 0220
Air conditioned. Free parking space.

JOHN CARROLL SONS
"HOME FOR FUNERALS"
ERIE AT WABASH. WHI. 6060.
4542 RAVENSWOOD. LON. 0305.

C. H. JORDAN & CO.
FUNERAL HOME 200 E. ERIE-ST.
89 YEARS' SERVICE

CEMETERIES.

IRVING PARK—4 graves; Lake side sect.; perpet. care; $125; priv. pty. Spa. 1735.

MONUMENTS AND MAUSOLEUMS.

CEMETERY MARKERS, MONUMENTS AT Savings. Sears-Roebuck, State-st., Basem't.

DEATH NOTICES

In Memoriam.

LANOFF—Israel Lanoff, May 6, 1941. In loving memory.
BELOVED WIFE AND CHILDREN.

MARATTO—Michael Maratto. In loving memory of our dear husband and father, who passed away four years ago today.
LOVING WIFE AND CHILDREN.

MARINELLO—Isabella Marinello. We're thinking of you today and remembering just a year ago when you passed away.
LOVING HUSBAND AND CHILDREN.

SCHEER—Anna Scheer. [Mother.]
My heart still aches with loneliness,
My eyes shed many a tear;
God only knows how much I miss you
As it ends the second sad year.
LOVING DAUGHTER, JOSIE.

SCHEER—Anna Scheer. In fond and loving remembrance of our darling wife and mother, who entered into eternal rest two years ago today.
CHARLES SCHEER AND SONS.

ALIOTO—Anthony Francis Alioto, beloved husband of Susan, nee Kupo, fond father of Cecelia Sandra, Judith Ann, and Bonnie Sue, dear son of Vincenzo and Angelina Alioto, brother of Mrs. Stella Tirri, Mrs. Josephine Gerhardt, Mrs. Jean Fontanetta, Mrs. Rose Scheider, Petty Officer John of U. S. N., Pvt. Joseph, and Mary Alioto. Funeral Friday, 9 a. m., from chapel, 1702 W. 69th street, to St. Mary of Mount Carmel church. Interment St. Mary's. Prospect 0600.

AMOROSO—Michael A. Amoroso, beloved husband of Angelina, fond father of John, Mrs. Mary Sabatini, Michael Jr., Mrs. Argentina Valentino, Eleanor, and Richard. Services at chapel, 739 S. Western avenue, Saturday at 1:30 p. m. Interment Mount Olive. Information, Seeley 7422.

ANDERSON—Ingrid Anderson, age 73, beloved wife of the late Fred, fond mother of Elmer, Clarence, and Virginia Sunleaf. At rest at chapel. Funeral Friday, 2 p. m., at chapel, 102 S. 3d street, St. Charles. Interment Union cemetery, St. Charles.

BARANEK—Helen Baranek, May 4, 1943, late of 3347 N. Harding avenue, beloved daughter of Rose and the late Joseph, loving sister of Stanley, Mrs. Elizabeth Szymkowiak, Mrs. Bessie Adamski, Pearl, and the late John. Funeral Friday at 10:30 a. m. from chapel, 1317 N. Ashland avenue, to St. Wenceslaus' church, Lawndale and Roscoe street. Interment St. Adalbert's cemetery. Brunswick 2767.

BARTON—Le Roy E. Barton. Funeral Thursday, 11 a. m., at chapel, 2346 W. Madison street. Interment Forest Home.

BAUER—Elizabeth Bauer, beloved wife of Julius, dear sister of Hattie Walters of Los Angeles, Cal., and Arno Kupsch. Services Saturday, 2 p. m., at the First Lutheran church, 3500 Fullerton avenue. Interment Oakridge. At rest at funeral home, 3301 Fullerton avenue, until 11 a. m. Saturday.

BERANEK—Marie Beranek, nee Hanus, of 2717 S. Wesley avenue, Berwyn, beloved wife of Thomas J., devoted mother of Thomas J. Jr., Raymond G., and Pvt. 1st Class Harold W., A. U. S., fond mother-in-law of Olga and Anna. Services Saturday, May 8, 2 p. m., at funeral home, 6227-29 W. Cermak road, Berwyn. Interment Bohemian National.

BOYD—Maria L. Boyd of 1520 E. 68th street, fond mother of Mrs. Wesley [Rita] McClean and the late Roger J., dear sister of Mrs. W. H. Smith. At rest in chapel, 2024 E. 75th-st. Services Thursday, 3 p. m. Interment Mount Hope.

BUDA—Frank Buda, loving father of Irene, Pvt. Raymond, and Renetta. Funeral Friday, 9:30 a. m., from chapel, 3601 Diversey avenue. Requiem high mass at St. Bartholomew's church. Interment St. Adalbert's cemetery.

BURROWS—Samuel Burrows of 830 Montrose avenue, May 4, 1943, beloved husband of Gertrude Burrows, fond father of Ruth Liebich and Kathryn McNair. At chapel, 5501 N. Ashland avenue, where services will be held Friday, May 7, at 2 p. m., under auspices of Ravenswood lodge, No. 777, A. F. & A. M. Interment Memorial Park.

CALDARA—See Salciccia.

CARSON—Marcus Eugene Carson, 6532 Greenwood avenue, May 5, 1943, fond father of Mrs. Evelyn Bauer of Evanston, Ill., Mrs. Bernice Etheridge, and Sergt. Eugene H. Carson, U. S. A., grandfather of Janice Etheridge, brother of Estelle, Eber, Roy of Seattle, Wash., Deloss of Sarasota, Fla., Mrs. Luella Lytle of Ithaca, N. Y. At chapel, 63d and Harvard. Funeral notice later.

CASEY—Margaret Casey [nee Mahon], May 4, 6629 Drexel avenue, beloved wife of the late William, devoted mother of James J., George E., Mrs. M. Wilson McFarlin, Margaret M. Casey, and the late William P. and Leo. Funeral from chapel, 7705 Cottage Grove, Friday, May 7, 9 a. m., to Holy Cross church. Interment Mount Olivet. Radcliffe 7705.

CENTER—Sandra Lee Center, 6826 N. Wayne avenue, dearly beloved daughter of William B. and Estelle [nee Rabinovitz]. Funeral Thursday, 2 p. m., at funeral chapel, 5145 Broadway. Interment Westlawn cemetery.

CHAPIN—John J. Chapin, May 4, 1943, at Tucson, Ariz., husband of Edith, brother of Chester W. Funeral notice later.

CHORONZUK—Trofem Choronzuk, May 5, of 2648 Oak Park avenue, Berwyn, Ill., beloved husband of Anna, dear father of Nicholas and Vera, brother of Sam. Resting at chapel, 2157 W. Chicago avenue. Funeral Saturday, May 8, 2 p. m., at St. George's church, 917 N. Wood street. Interment Elmwood. Bruns. 7767.

CLEVELAND—Anna May Cleveland, nee Koziol, of 6561 S. Michigan avenue, beloved wife of Harry, fond mother of Thomas, daughter of John and Bernice Koziol. Resting at chapel, 1922-24 West Chicago avenue. Information call Humboldt 1230.

COSTA—Josephine Costa, formerly of 1019 S. Racine avenue, wife of the late Joseph, mother of Joseph Jr., Jennie Vruno, and Salvatore, grandmother of nine grandchildren. Funeral Friday, 9:30 a. m., from funeral home, 619 S. Ashland boulevard, to Our Lady of Pompeii church. Interment Mount Carmel.

CRADDOCK—John Craddock, May 5, 1943, beloved husband of the late Frances, nee McManmon; father of Joseph P. and the late Dr. John W. and Thomas J. Craddock. Funeral Saturday at 9:30 a. m. from funeral home, 4708-10 N. Western avenue, to Queen of Angels church. Interment Mount Carmel.

CRAWFORD—Sears C. Crawford, 4625 N. Racine avenue, May 3, 1943, dear friend of Mr. and Mrs. Joseph Popp. Services Thursday, May 6, at 2 p. m. at chapel, 2114 Irving Park road. Interment at Trumansburg, N. Y.

CZOTYNBUCH—Genevieve Czotynbuch [Czoty], wife of Theodore, fond mother of Bruno and Henry, sister of Marie Flakus. Resting at chapel, 2649 Hirsch street. Funeral Saturday, 9:45 a. m., to St. Fidelis' church. Interment St. Adalbert's.

DEANE—Mrs. Mary A. Deane, beloved sister of Mrs. Amos G. Moore and Arthur E. O'Neill. At residence of her niece, Mrs. R. H. McCurdy, 9355 S. Throop-st. Funeral Friday at 9 a. m. to St. Margaret's church. Interment Mount Carmel.

DONAHUE—Daniel F. Donahue, 7452 S. Oglesby, beloved husband of Elizabeth, nee Nolan; fond father of Kathryn Thompson, three loving grandchildren, dear brother of Nellie Hand, Agnes Downey, Thomas, and James. Funeral Friday, 8:45 a. m., from late residence, to St. Philip Neri church. Interment Holy Sepulchre. Member of Genoa council, No. 1659, K. of C.

DOYLE—James Garret Doyle of 1618 W. 80th street, beloved son of Elizabeth Burke Doyle and the late James Doyle, fond brother of William, Edward, Russell J. Doyle, Evereida Testmeyer, and Leona Doyle. Funeral Friday, 9 a. m., from funeral home, 79th street at Loomis boulevard, to Little Flower church. Interment Holy Sepulchre cemetery. Information, Tri. 1187.

DURAND—Joseph Durand, beloved husband of Ione, fond son of the late Rocco and Rose Durand, dear brother of Michael, Robert, Mrs. Theresa Corone, Margaret, and Mrs. Grace Tortorello. Funeral Thursday, May 6, from chapel, 1624 W. Grand avenue, to Our Lady of the Angels church. Mass 10:30 a. m. Interment Mount Carmel.

EDWARDS—William Jackson Edwards, May 4, 1943, of 517 Greenwood avenue, Kenilworth, Ill., formerly of Evanston, Ill., husband of the late Claudia Baker Edwards, father of Maj. William Norman Edwards and Mrs. Charles E. Knight; five grandchildren. Services 11 a. m. Thursday at chapel, 1567 Maple avenue, Evanston, Ill. Burial Memorial Park.

ERIKSEN—Christian Eriksen, May 5, 1943, husband of the late Ragna, dear father of Anna L. Thompson, grandfather of Reynald. Services private. Kindly omit flowers.

ERIKSON—Lydia Erikson [nee Thelin], of 2427 S. Hamlin avenue, beloved wife of the late Erik A. Erikson, fond mother of Ralph E. and Vera E., sister of Esther Swenson, Hilda Sedell, Elsie Trebass, and Victor Thelin. At rest at chapel, 5831 W. Chicago avenue. Services Friday, 3 p. m. Interment Forest Home cemetery.

EWALD—Frank G. Ewald, May 4, beloved husband of Helen, nee Wieczorek; dear father of Genevieve Kott, Leona Roschman, and Martin, loving son of Ottilia Ewald. Funeral Saturday at 8:30 a. m. from funeral home, 1359-61 Fullerton avenue, to St. Josaphat's church. Interment St. Adalbert's.

FABIAN—Catherine Fabian, beloved wife of the late Frank, fond mother of Mary Zys, Peter, Stanley, and Estelle Witt. Funeral Saturday, 10:30 a. m., from chapel, 1056 W. Chicago avenue, corner Ogden avenue, to St. John Cantius' church. Interment St. Adalbert's. Fort Wayne, Ind., papers please copy.

FIELD—Charles Kellogg Field, 4701 Beacon street, May 4, 1943, beloved husband of Violet, brother of the late Harry B., fond father of May Petersen of New Orleans, La., and Grace Schaper of Port Clinton, O. At funeral home, 1732 Wilson avenue. Services Friday, 2 p. m. Interment Rosehill.

FINNEGAN—Margaret Finnegan, nee Leary, late of 5015 Sunnyside avenue, beloved wife of the late James H., dear mother of James B., Eleanore M. Groves, Marcella Fournier, and the late Dr. William Finnegan, grandmother of seven grandchildren. Funeral Friday, 9:30 a. m., from chapel, 4920-24 Irving Park road, to Our Lady of Victory church. Interment All Saints'.

FOWLER—Jessie E. Fowler, 73 years, sister of the late Samuel W. Fowler, at her home, 127 McKee street, Batavia, Wednesday; born in Wauwatosa, Wis., July 10, 1869; survived by four nephews and one niece and a host of friends. Funeral services Friday evening, 8 o'clock, at Crane funeral home, Batavia. Burial 2 p. m. Saturday, Forest Home cemetery, Milwaukee.

FOX—Margaret Hoynes Fox, late of 4241 Monroe street, beloved wife of Michael, foster mother of William P., Mrs. Mae Calmeyn, John T., Mrs. Margaret Regan, and Joseph S. Fox. Funeral Friday, May 7, at 9 a. m., from chapel, 4245 Madison street, to St. Mel's church, where solemn requiem high mass will be celebrated. Interment Mount Carmel.

FRAWLEY—Thomas Frawley, beloved son of the late Patrick and Catherine, nee McKenna; fond brother of Mrs. Mary Poncin, Julia, Lawrence, Vincent, Mrs. Irene Dwyer, and the late Edward, George, Gerald, and Catherine. Funeral Saturday at 8:30 a. m. from funeral home, Racine avenue at 78th place, to St. Kilian's church. Interment St. Mary's. Tri. 7300.

FREELAND—Milnor R. Freeland, Ph. D., beloved son of Lew and Anne E., nee Bronson; fond brother of Arlie Miller, E. Bronson, and the late Elizabeth. Funeral at funeral home, 4041 W. North avenue, Thursday, May 6, at 2 p. m. Interment Elmwood. Member of American Chemical society.

FRENCH—Dolores Joyce French of 2626 N. Drake avenue, beloved daughter of William B. and Loretto French, fond sister of William B. Jr. Funeral Saturday at 10:30 a. m. from funeral home, 3301 Fullerton avenue, to Our Lady of Grace church. Interment St. Adalbert's.

FRIED—Ernest Fried of 6948 Paxton avenue, beloved husband of Theresa, nee Reichenthal; fond father of Capt. Raymond K. Fried, U. S. A., and the late Stanley, dear brother of Miles E. and Otto E. Fried. Funeral Thursday, May 6, at 1 p. m., at chapel, 936 E. 47th street, to Mount Mayriv.

GARDNER—Dr. Stella M. Gardner, May 5, 1943, of 5815 Race avenue, sister of Frank J. Gardner of Laguna Beach, Cal., and the late H. Chase Gardner. Resting at funeral home, 318 N. Central avenue, Austin. Funeral Friday, 1:30 p. m. Interment Clarendon Hills.

GEORGESON—Anna I. Georgeson, May 4, beloved wife of George Georgeson, sister of Eleanor J., Joseph, Allan, and the late Blanche and William G. Thomson. Services Friday, May 7, at 2 p. m., at late residence, 834 S. Highland avenue, Oak Park. Interment Oakridge. Member of Siloam chapter, No. 119, O. E. S.

GIERAT—Theresa Gierat of 2425 N. California avenue, beloved daughter of Mrs. Anna Gierat, loving sister of Victor, Mrs. Agnes Dymitro, Mrs. Lillian Golik, Anna, and Harriet. Funeral Saturday, May 8, at 9:30 a. m., from funeral home, 1850 N. Wood street, to St. Mary of the Angels' church. Interment St. Adalbert's.

GILLEN—John Gillen, 7025 W. 34th street, Berwyn, beloved husband of the late Mary A., fond father of John Howard, Mrs. Mildred Homan, and James W. Resting at funeral home, 6910 Windsor avenue, Berwyn. Services Thursday, 2 p. m., Berwyn M. E. church, 34th and Grove-av., Berwyn. Interment Mount Auburn.

GROSSMAN—Samuel M. Grossman, suddenly, Providence, R. I., late residence, 3318 Sheridan road, beloved husband of Bessie, fond brother of Joseph F., Robert, and Jack. Funeral notice later.

GULLING—Minnie Gulling, nee Hartmann, beloved wife of the late Alexander, loving mother of Anna Manton, five grand and three great-grandchildren. Funeral Friday, 9:45 a. m., from chapel, 2950-58 Fullerton, at Sacramento, to Our Lady of Grace church, and St. Joseph's. Member of St. Anne's sodality. Belmont 3300.

GUMMELS—Frederick G. Gummels, beloved husband of the late Katherine, fond father of Frederick Jr., Louise, Senna, and the late Gertrude. Resting at funeral home, 4138 W. North-av. Funeral Saturday, 2 p. m. Interment Acacia Park.

GUSTAFSON—August Algot Gustafson, late of 1149 E. 72d street, beloved husband of Gerda, nee Carlson; loving father of Mrs. Aword Morgan, Bert, Mrs. Ingrid Nelson, and Mrs. Ethel Peterson. Resting at funeral home, 7919 South Park avenue. Funeral Thursday, 2 p. m. Interment Oak Hill cemetery. Information, Triangle 3055.

GUTKOWSKY—Alice Gutkowsky of 7301 Sheridan road, beloved wife of Harold W., dear sister of Louis Abrams, Ruth Leavitt, and Reba Dveirin. Services Friday, 11 a. m., at chapel, 5206 Broadway. Interment Anshe Kanesses Israel, No. 3, Waldheim. Please omit flowers.

HAGGART—James Haggart, beloved husband of the late Mabel, dear brother of Harry, uncle of Virginia, Pvt. James, and Robert Ferson. Past master of Integrity lodge, No. 997, A. F. & A. M. Services at chapel, 3100 Irving Park road, Saturday, 1 p. m. Burial St. Charles, Ill.

HARVEY—Minnie Harvey, nee Damico, loving wife of Gale, fond daughter of Mrs. Antonia Damico and the late Frank, dear sister of Louis, Marino, Phyllis Just, Antoinette Patano, Carmella Rinkus, Frances, and the late Sam Damico. Funeral Saturday at 9 a. m., from the late residence, 6140 S. Rockwell street, to St. Rita's church. Interment Mount Olivet. Information, Vic. 1861.

HERBST—Charlotte Herbst, beloved wife of Walter C., fond mother of John and Estelle, sister of Emily, Harriett, and Edward. Funeral Saturday, 10 a. m., at chapel, 1410 N. Ashland avenue. Interment St. Adalbert's cemetery.

HICKIN—Jane Ann Hickin, 649 W. 63d place, mother of Mrs. Ruth Wheatley, William E. Hickin, and Mrs. Esther Kelly. At chapel, 415 W. 63d street. Funeral Friday, 2 p. m., to Lyonsville cemetery.

HIRSCHBERG—John K. Hirschberg, beloved husband of the late Eva, fond father of Richard, Walter, Ethel Wonderly, Harry, and Herbert O'Brien, brother of Charles Hertz. Funeral Saturday, 1 p. m., at chapel, 2346 W. Madison street. Interment Forest Home cemetery.

HILL—William J. Hill, May 5, 1943, beloved husband of Mary Hill [nee King]; also survived by four sisters. Services at his home, 3500 Lake Shore drive, Friday at 7:30 p. m. Interment Hannibal, Mo.

HOYNES—See Margaret Fox notice.

JONES—Thomas Charles Jones, 6928 S. Eberhart avenue, May 4, 1943, beloved husband of Lucia Lender Jones, father of Thomas L., William H., Rowland R. Jones, and the late Lorna Jones Krautkramer. At chapel, 63d and Harvard, where services will be held Friday, May 7, 1 p. m. Interment Mount Greenwood.

KAHL—Edward E. Kahl of 1300 N. Wells street, May 5, 1943, beloved husband of Martha Kahl, father of Geraldine Petersen. At chapel, 5501 N. Ashland avenue, where services will be held Saturday, May 8, at 1 p. m. Interment Graceland.

KENNEDY—Frances Kennedy [nee Egan], May 4, 1943, dearly beloved wife of the late John J., fond mother of John J., Mrs. Ella Haley, Charles E., Frank T., Mrs. Mary A. Bayless, and the late Mrs. Katherine Kennedy Brown, sister of Michael F. Egan and Mrs. Johanna Coady of Mineral Point, Wis. Funeral Friday at 9 a. m. from residence, 3553 S. Rockwell street, to St. Agnes' church. Interment Mount Olivet. Member of St. Agnes' Sanctuary society. Information, Lafayette 0980.

KILANOWSKI—William Kilanowski, beloved husband of Camille, father of Mitchell, Irene, Alfreda Redlich, and Victoria Loos, brother of Eugene, father-in-law of Estelle Kilanowski, Carl Loos, and Lt. Max Redlich. Funeral Friday, 10 a. m., from chapel, 3656 Belmont, to St. Wenceslaus church, 3400 N. Monticello. Interment St. Adalbert's.

KINLOCH—Alice Jane Kinloch, beloved mother of William R., fond sister of Mrs. Nina Tilton, Mrs. Agnes Davidson, Mrs. Lottie Farley, Andrew McPherson, and Mrs. Lyda Kelsey. Services 2 p. m. Friday at chapel, 1648 W. 63d street. Interment Mount Hope.

KREFFT—William M. Krefft, husband of Minnie, nee Miller; fond father of Mrs. Vivien Hacker, Kenneth, Mrs. Dolores Brady, Vincent, Calvin, U. S. N., Keith, U. S. N., and Malcolm, brother of Gustav, Ida Bach, Bertha Zuehsow, and the late Paul and Herman, grandfather of Winona Hacker. Funeral Saturday, 3:30 p. m., at funeral home, Lake street at 2d avenue, Maywood. Interment Oakridge.

KRUZIC—Margaret Kruzic, late of 517 N. Hamlin avenue, beloved wife of the late Philip Kruzic. Funeral Friday, May 7, at 9 a. m. from chapel, 3901 W. Chicago avenue, to Holy Trinity church. Interment Holy Sepulchre cemetery. Gary, Ind., papers please copy.

LA PORTE—Anthony La Porte, 6318 S. Racine avenue, husband of the late Antonina Cartelli La Porte, dear father of Victor and Anthony. Funeral from chapel, 753 W. Arthington street, Saturday at 9 a. m., to Our Lady of Pompeii church. Burial Mount Carmel. Hay. 7205.

LAYMAN—Edwin G. Layman of 2625 Winnemac avenue, May 5, 1943, beloved husband of Isabelle Layman, fond father of Edwin C., Marjorie, and Pvt. Robert F. Layman. Funeral from chapel, 5501 N. Ashland avenue, Friday, May 7, at 9:30 a. m., to Transfiguration church.

MACKH—William A. Mackh, May 5, 1943, beloved husband of Katie, fond father of Ralph, son of Christian and the late Louisa, brother of Otto, Adolph, Louise, Wilma, Lieut. Frederic, Mrs. Margaret Rees, Mrs. Augusta Hanisch, Mrs. Emma Sims, and the late Frieda Sims. Services at chapel, 2701 N. Clark street, Friday at 1:30 p. m. Interment Acacia Park.

McDERMOTT—Adele V. McDermott of 3428 Lexington street, beloved daughter of the late George and Jane E. Fitzgerald McDermott, sister of John J. and Frances Hamilton. At chapel, 3150 W. Harrison street. Funeral Saturday, May 8, 11:30 a. m., to Our Lady of Sorrows church. Interment Calvary.

MOENNICH—Jessie Louise Moennich, nee Hoekstra, fond wife of William F., loving mother of Millicent L., sister of Mrs. Anne Leid, Sam, John, August, and William. Resting at chapel, 10234 Michigan avenue. Christian Science services Thursday, 8 p. m. Funeral Friday, 2 p. m. Interment Cedar Park cemetery.

MORGAN—William Morgan, beloved husband of Margaret, dear father of William Jr., Richard L., Arthur L., David, Mrs. Mae Drothmarkle, Mrs. Frances Larson, Mrs. Rose Anderson, and Mrs. Margaret Larson. Funeral Saturday, May 8 at 3 p. m. at chapel, 851 E. 75th street. Interment Oak Woods.

MOTTER—Geneva Motter, wife of Charles S. Motter, mother of Geneva Cooper Motter, daughter of Mr. and Mrs. Albert G. Schwartz, and sister of Mrs. Millard Romaine and Mrs. Theodore White, all of Cincinnati, O. Services Friday, 4 p. m., at Memorial Park cemetery chapel, 2500 Ridge road, Evanston, Ill.

NICKELS—Adam Nickels, beloved husband of Gertrude, nee Adames; fond father of William, Christ, Frank, Gertrude Wann, Emma Wiley, and Edward, seven grandchildren. Funeral Friday, May 7, at 9:30 a. m., from funeral home, 4905 Lincoln avenue, to St. Gregory's church. Interment St. Joseph's cemetery. Member of St. Gregory Holy Name society and St. Gregory court, No. 650, C. O. F.

NOONE—Lt. James M. Noone, late of 4252 S. Wells street, Dec. 2, 1942, in Alaska, beloved son of Mary, nee Higgins, and the late John, dear brother of Mrs. Anthony Gaughan, Isabel, Margaret, Mrs. Michael O'Hara, Anne, Mrs. John Pfeiffer, Brother J. Leander, F. S. C., and the late John and Mary. Memorial mass Saturday, May 8, at 10 a. m., St. Cecilia's church.

NOYES—Edwin A. Noyes of Forest Lake, Prairie View, Ill., May 5, 1943, beloved husband of Frances W. Noyes, fond father of Florence Wien, dear brother of Crystal N. Skinner and John B. Noyes, uncle of Petitt and Marguerite Jacobsen. At chapel, 5501 N. Ashland avenue, Chicago, where services will be held Saturday, May 8, at 3 p. m., under auspices of Myrtle lodge, No. 795, A. F. & A. M. Interment Graceland.

NULTY—John J. Nulty of 7548 Saginaw avenue, devoted husband of the late Bridget, nee Byrne; dear father of Thomas J. and Veronica A., grandfather of Thomas W. At rest in parlors 2024 E. 75th street. Funeral Friday, 8:45 a. m., to St. Bride's church, 78th and Coles avenue. Mass 9:30 a. m. Interment Mount Olivet.

OLSEN—Cornell Olsen, May 3, 1943, aged 14 years, beloved son of Norman and Elsie, dear brother of Corinne. Services Thursday, 2 p. m., at funeral chapel, 4338-40 Fullerton avenue. Interment Irving Park cemetery.

PALMER—Marie Siemon Palmer, aged 85, mother of Mrs. Ethel Claghorn. Services and burial Lakewood, Minneapolis, Minn., Friday. Resting at chapel, 63d and Harvard, Wednesday evening.

PERIOLAT—See James P. Watson notice.

PETERSON—Albert Peterson, beloved husband of Marie, loving father of Marion Kruezinger, Shirley, and Lt. Warren, U. S. A., dear son of Sofia, fond brother of Florence Mueller and Harry, grandfather of Merritt Kruezinger. At rest at chapel, 127 N. Northwest highway, Park Ridge, until 12 noon Saturday. Services 2 p. m. Saturday at St. Luke's church, Park Ridge, under auspices of the Rev. Walter D. Spangler. Interment Town of Maine cemetery.

PFEIFER—Margaret Pfeifer, nee Barry, beloved wife of the late Theodore, fond mother of Louis, Frank, and the late Charles and Lillian, sister of Mary McCue, grandmother of Pvt. Louis Pfeifer, U. S. A., Lillian, Marguerite, and Madeleine. Funeral from chapel, 1618 Grand-av., Saturday, May 8, at 9 a. m., to St. Columbkille's church, to Mount Carmel.

PINKUS—Isaac Pinkus, at Indianapolis, Ind., Spink Arms hotel, formerly of Chicago, husband of Leah Pinkus, father of Harry, Marjorie Breitling, and Elise Fishbein. Funeral Friday.

POSYPANKO—Charles Baker Posypanko, 3d class, U. S. navy, beloved husband of Mildred, brother of Steve, Mary Sesock, Anna Setnor, Maxian, Myron, Julia Schur, Mary Dvorak, and John. Resting at chapel, 2300 W. 51st street. Services Saturday, 9 a. m., to SS. Peter and Paul's church. Interment Evergreen Park cemetery. Hem. 2100.

PRICE—Blume Price of 817 Sheridan road, beloved mother of Capt. Harold, fond sister of Mrs. Celia Obler and the late Mascha Lebiton, Ida Friedberg, and Sarah Schumacher. Resting at chapel, 5206 Broadway. Funeral notice later. Information, Longbeach 4740.

REICHERT—Charlotte Reichert [nee Gurney], May 4, 1943, beloved wife of Alfred, dear mother of Gladys Matthews and Dr. E. W. Reichert, sister of Mrs. John Hudson. Resting at funeral home, 318 N. Central avenue, Austin. Services Friday, 3 p. m. Interment Mount Emblem.

RENNOCK—Anna Rennock, beloved wife of Charles Rennock, fond mother of Mrs. Lucille Kuhter and Charles Rennock Jr. Funeral from chapel, 324 S. Racine-av., Saturday, May 8, at 9:30 a. m., to Notre Dame church. Interment Mount Carmel.

REZAB—Anna Rezab, 1340 S. Kenilworth avenue, Berwyn, Ill., beloved mother of Frank, Joseph, Edward, James, Mary, Wilma, Elizabeth, Eleanore Pavlis, Albina Kassel, Anna Stipek, Lillian Sedivy, and Henrietta Dvorak. Funeral Saturday, May 8, 1943, at 9 a. m., from chapel, 6227 W. Cermak road, to St. Mary of Celle church. Interment St. Adalbert's cemetery. Information, call Berwyn 5506.

ROCHE—Martha A. Roche, May 5, 1943, daughter of John F. and Bertha Roche, nee Buchanan; sister of Helen Griffin, Frances Watts, Grace Burke, Jane, Virginia, William, and the late John F. Roche Jr. Resting at the late residence, 145 S. Taylor avenue, Oak Park. Funeral Saturday, 10:30 a. m., to St. Catherine of Siena church, Washington and Austin boulevards. Interment All Saints'.

ROSE—Katherine Rose, May 5, 1810 Mohawk street, beloved wife of the late Christopher J., mother of Henry, William, Joseph, John, Catherine Engel, George, Louis, Anthony, Marie Hillenbrand, and the late Louise Butzen, Agnes, and Edward, grandmother of 31 grandchildren and eight great-grandchildren. Funeral Saturday, May 8, 9:30 a. m., from chapel, 1723 Larrabee street, to St. Michael's church. Interment St. Boniface cemetery.

SALCICCIA—Ignazio Salciccia of 248 W. 26th street, beloved husband of Martini, nee Caldara; devoted father of Josephine, fond brother of Carmelo and Arcangel, uncle of Miss Jennie Caldara, Mrs. Charles Calozzo, Mrs. Sam D'Amico. Funeral Saturday, 8:45 a. m., from chapel, 813 W. Taylor street, to Sancta Maria Incoronata church. Interment St. Mary's. Infor., Mon. 0449.

SAVIELIOWA—Evdokia Savieliowa, May 5, of 6307 N. Bell avenue, beloved wife of late John, dear mother of Pauline Wasleff and Sophie Shumicki, grandmother of John Wasleff, Elizabeth Kurdionok, and Alexander Shumicki, mother-in-law of Demitri Shumicki. Resting at chapel, 2157 W. Chicago avenue. Funeral Saturday, May 8, at 9:30 a. m., at Holy Trinity cathedral, Leavitt and Haddon avenue. Interment Elmwood cemetery. Please omit flowers. Bruns. 7767.

SCHLIPPER—Minnie S. Schlipper, widow of the late John F., dear mother of Robert J. and Le Roy K., grandmother of Jack and Tom. Resting at Linton funeral home, Crown Point, Ind. Funeral Friday, 1:30 p. m.

SCHREINER—Carrie Cordes Schreiner of River Forest, widow of the late William J., dear mother of Warren W., Herbert W., and the late Harold C. Resting at funeral home, 5708 W. Madison street, where services will be held Thursday at 2:30 p. m. Interment Rosehill.

SEIPP—William Howard Seipp, May 4, of 8056 Essex avenue, husband of Lucille Gibson Seipp, father of John Edward and William Howard Jr., grandson of Mrs. Margaret Seipp, nephew of Lillian and Mary Seipp and Mrs. Elizabeth Hulls. Funeral Friday, 10 a. m., chapel, Jeffery boulevard at 77th street. Interment Holy Sepulchre. South Shore 8822.

SIEMON—Marie Siemon. See Palmer notice.

SMITH—Bessie Smith of 1824 S. Lawndale avenue, 59 years, beloved wife of Morris, loving mother of Isadore, Eva Meilach, Nettie Fishbein, Bernice Cohn, Sidney, Shirley Hutner, and Evelyn Goldberg, grandmother of six, sister of Bessie Mazur, Hyman, Joseph, Louis, Barney, and Albert Hansen. Services Thursday, 2 p. m., at chapel, 3600 W. Roosevelt.

STACHOWSKI—See Vizgard notice.

STENSON—Frank J. Stenson, beloved husband of Edna, son of William F. and the late Annie, brother of the Rev. Robert J. Stenson, S. J., Jane, David, Vincent, the late Francis, William, and Paul Stenson. Funeral Thursday, 10 a. m., from chapel, 2346 Madison, to St. Lucy's church, Lake street and Mayfield avenue. Interment Calvary.

STRAND—Gustaf F. Strand of Richmond, Ill., husband of the late Julia Hallstrom Strand, beloved father of Alice J. Strand and Linnea M. Peterson, grandfather of Kenneth H. Peterson and Vernon G. Peterson, U. S. N., brother of Anna Peterson, Marie Andrews, Elizabeth Perkins, Eric and Hedwig Carlsen. Services at Ehorn funeral home Friday, May 7, at 2 p. m., the Rev. Francis Kranz officiating. Interment Mount Prairie cemetery, near Twin Lakes, Wis.

STUBE—Anthony P. Stube, late of 8641 S. Wood street, beloved husband of Anne, loving father of Raymond, Margaret, and Evelyn Stube, father-in-law of Fern. Funeral Friday at 9 a. m. from funeral home, 8619 S. Ashland avenue, to St. Ethelreda's church. Interment St. Mary's.

SULLIVAN—William J. Sullivan, husband of Della La Haut, father of Mrs. J. C. Nichols, Mrs. H. J. Feely, Mrs. Don C. Sullivan, Mrs. Edward Cowley, Mrs. Carl Berlin, and Mrs. George M. Taylor, brother of Richard J. Sullivan. Services Friday, 10:30 a. m., at chapel, 720 Lake street, Oak Park. Interment Arlington.

TAYLOR—Annie Taylor, beloved wife of Edward. Funeral Friday, 2:45 p. m., at chapel, 2346 W. Madison street. Interment Forest Home.

THOMPSON—Louisa V. Thompson. Funeral Thursday, 2:45 p. m., at chapel, 2346 W. Madison street. Interment Arlington cemetery.

THOMSON—Alexander Thomson, late of 3302 N. Oakley avenue, beloved husband of Elizabeth, fond father of Marvin and Kenneth, son of Christine, brother of Isabel Bartley, George, Helen, Gordon, Leroy, and the late James. Funeral Friday, May 7, at 2 p. m., at funeral home, 2056-58 Belmont avenue, to Montrose cemetery. Member of Avondale lodge, No. 921, A. F. & A. M.

TISCHER—Henry A. Tischer, late of 5011 S. Bishop street, beloved husband of Margaret, nee Burger; dear father of Sister Mary Matthew, P. H. J. C., Pvt. Matthew Tischer, U. S. A., and Frances, son of Sabina and the late Henry, stepson of Isadore Laufer, brother of Joseph and Eva Hoffman. Resting at funeral home, 7013 S. Racine avenue. Funeral Saturday, May 8, at 9:30 a. m., to St. Augustine's church. Interment St. Mary's. Stewart 0460.

VIZGARD—Veronica Vizgard, nee Jonaitis, May 5, 1943, beloved mother of Dr. Joseph Vizgard, Jake, Peter, and Frank Vizg, and Mrs. Veronica Stachowski. Funeral Saturday, May 8, 9 a. m., from funeral home, 6812 S. Western avenue, to Nativity B. V. M. church, 68th street and South Washtenaw avenue. Interment St. Casimir's cemetery. Yards 1138.

WATSON—James P. Watson, at Norlina, N. C., husband of Elizabeth Periolat Watson. Services Friday, 3:30 p. m., at J. H. Schmidt residence, 422 Laurel avenue, Wilmette. Interment Rosehill.

WHITELAW—Maude M. Whitelaw, nee Biddle, at Pasadena, Cal., May 4, widow of the late Frank J., mother of Sergt. Joseph, Edward, John, Dorothy, and the late Marie. Services Thursday at Forest Lawn, Pasadena.

WILKINSON—Lida Wilkinson. At 929 Belmont avenue. Funeral Saturday, Linden, Mich.

WILLERT—John H. Willert of Northbrook, dear husband of Wilhelmina, stepfather of Henry Gerhardt and August Kauke. Resting at funeral home, 1722 Shermer avenue, until Friday noon. Services Friday, 2 p. m., St. Peter's Evangelical Neighborhood church, Northbrook. Interment St. Peter's.

WILSON—Andrew J. Wilson, 5907 N. Paulina street, May 5, 1943, beloved husband of Hannah Wilson, nee Lundquist; fond father of Mrs. Irene C. Wittenborn and Mrs. Alice M. Lindberg, brother of August and Oscar Wilson of Geneva, Ill., and the late Peter J. Wilson. At chapel, 5501 N. Ashland avenue, where services will be held Friday, May 7, at 1 p. m., under auspices of Blaney lodge, No. 271, A. F. & A. M. Interment Acacia Park. Please omit flowers.

WOODRICH—Dr. William Henry Woodrich, May 4, 1943, husband of Hazel Woodrich, father of Corp. William F., Donald, and Milton Woodrich, brother of Adele Otto. At chapel, 63d and Harvard, where services will be held Saturday, May 8, at 3 p. m., under auspices of Normal Park lodge, No. 797, A. F. & A. M. Interment Cedar Park. Dubuque, Ia., and Rockford, Ill., papers please copy.

"Grounded" - - - - - - - By H. Vernor Dixon

Copyright: 1943: By H. Vernor Dixon

INSTALMENT XXII.
TWO ACCIDENTS.

Aunt Hattie held to her promise and Dian made no move to interfere with Brant. He momentarily expected Dian to leave him and move in with Aunt Hattie and was always surprised to find her at home when he returned in the evenings.

But they lived a life apart. Dian spoke to him only when necessary and he made no attempt to strain an already delicate relationship. She played golf in the mornings, with others; she was usually away during the afternoons, and she quite often went out at night, alone. Brant made no move to check her activities.

Thru the days, his love for her grew to be a dull pain within him. He could close his eyes and picture her every detail, the lights in her eyes, the way her hair hung straight to her shoulders, the slow, warm way she had of smiling, and the slight drawl of her low voice. And he liked to watch her walk, the long stride with its contradictory swaying of the hips.

He was, however, busy at the plant. He had more men detailed to Experimental and, racing with time, inaugurated a half shift in the evenings. The great wing grew. The engine nacelles became component parts of the leading edge and the wing gradually took on form and body.

Slightly more than a week after Sutton had disappeared, Brant ran into Kane Harmon while crossing the factory yard. The two men stopped and faced one another. Kane puffed at his cigar and waited.

Brant said: "It won't be long now."

Kane took the cigar from his mouth and blackly regarded Brant. "That thing will never get in the air."

"I think it will. Too bad you can't drop a bomb on it."

Kane wryly laughed. "Is that why you hand-picked your own men and doubled the guard?"

"I don't trust you any further than I can see you and even then I get suspicious."

"That goes double. Understand you had a little heart to heart chat with Paul Sutton, our eminent engineer."

Brant laconically replied: "That so?"

"Yes. We—ah—talked it all over. He seemed a little upset. I advised him to take a vacation. You know, Regan, I never did trust Sutton."

"Too weak for you?"

"In a manner of speaking." He stuck the cigar back into his mouth and there was a smile in his eyes. "I wouldn't rely on him too much, if I were you. In fact, Regan, you had better start watching your own step. My patience is becoming exhausted."

"You don't say!"

Kane nodded. "Well, I'll see you later—maybe."

They parted and Brant felt uneasy. He shrugged it off and made his way to the coupé in the parking lot. Traveling along Bayshore highway, toward the city, he relaxed and pressed down on the accelerator. He was doing close to 70 when the steering wheel was suddenly loose in his hands and spun about without affecting the wheels.

Brant jumped for the brake, but not soon enough. The car hit a light bump in the road, the front wheels turned, and the coupé plunged thru the heavy wooden railing by the side of the road. It hit a steel lamppost, went thru that, across a wide ditch, and smashed into a stone embankment, all within a space of less than 30 feet.

The left door sprang open, the world went black, and Brant was thrown from the car. He lay face down in the mud, with one foot resting on the running board. The bells stopped ringing in his head and he slowly raised his face and blinked the mud free of his eyes. Then he turned his head and looked at the car. It was almost totally demolished. Brant felt that he must be injured; he had to be, after a crash like that. He cautiously, very cautiously, pushed himself on his elbows and turned over. So far so good. He forced himself to a sitting position and finally to his feet, making every move as slowly as possible and feeling for broken bones. He shook his head in complete bewilderment. It could not be possible, and yet it was: he was not injured.

Automobiles were stopping on the highway with screaming brakes and he heard sirens approaching. He stepped to the coupé and looked in. About the only thing still intact was the portion of the seat that he had been sitting on. The right side of the seat was cut to ribbons and also held the engine, which had been pushed back. Brant breathed: "My God, what if Dian had been with me?"

He rode with the wreckers, who came soon after the police, and had the car towed away to a garage. He waited patiently while a mechanic examined it.

The man finally turned and held the knuckle of the steering mechanism toward Brant. He pointed to the fracture, where it had been broken. "It ain't bad metal, that's a cinch. No flaw in that fracture."

Brant examined the knuckle and asked: "Wouldn't you say it had been tampered with?"

The mechanic shook his head. "No, sir, I wouldn't. It could be and, again, it couldn't be. If it was tampered with, the guy who done it didn't use no file. The piece has been worn thru by friction. Maybe something underneath the car. Takes time to wear metal thru, unless you use a file, and no file's touched that. All I know is it's been worn thru by something. I ain't saying somebody. Understand?"

"Okay. You won't go on record——"

Brant dropped the knuckle into his pocket and took a taxi to the apartment. There was no one at home. The maid informed him that Mrs. Regan had packed a bag shortly after he had left in the morning and then had gone out. She did not know where.

Brant undressed and took a shower. He had a few bruises, his right arm was stiff, and he was still shaky from the crash, but otherwise he felt all right. As he changed into another suit, tho, he started to become angry. She would pick this particular day to leave him. The more he thought of it the angrier he became, until he was fairly seething with rage.

He jammed on a hat, stalked out of the apartment, hailed a taxi, and gave Aunt Hattie's address. When he arrived there to told the cab driver to wait. He was going to bring Dian home with him if he had to drag her.

Aunt Hattie was in the glass inclosed solarium, staring out over the Golden Gate. Brant stood in the middle of the room and demanded to know: "Where's Dian?"

Aunt Hattie replied, in a flat voice: "She isn't here. She went up to Guernewood, after Paul Sutton."

Brant let out his breath and frowned at her. "Sutton? Guernewood? Where's that?"

"It's a little town on the Russian river. That is where he has been staying. When we heard, this morning——" She turned to look at Brant and paused. "What happened to you? Where did you get that bruise on your face?"

Brant touched his cheek with his fingers and winced. "I had an accident. Car ran off the road on Bayshore. Total wreck. You should see it. Even the police couldn't understand how I got out of it alive. The steering wheel broke and——"

"Brant!"

The cry was like that of a wounded animal. He stared at her and saw the color recede from her face and her lips. He walked to her and touched her shoulder. "Why, Aunt Hattie, what's the matter?"

"Brant, Dian went up to bring back Paul Sutton's body. He was killed last night in an automobile accident. Sideswiped by another car and—and forced off of a bridge."

Brant licked his lips and heavily dropped into a chair opposite her. His mouth hung open. "Another car. Sideswiped. Well—he's dead?"

"Yes. The other car was driven by one of the men working at the plant. He said he was at the river on his vacation. Quite—quite a coincidence, isn't it?"

"Yes. Coincidence."

"And now your accident——"

Brant nodded and sat back in the chair. He shakily lit a cigaret and slowly exhaled the smoke. He nodded his head like an automaton and said: "That Harmon's mind is in a rut."

[Continued tomorrow.]

SPACIOUS, WITH MODERN CONVENIENCES
NORTH 929 W. Belmont
SOUTH 1820 S. Michigan
WEST 2346 W. Madison
Hursen UNDERTAKER

Thru the Hours with WGN

SAFETY LEGION

WGN

5:30 P. M.

Monday Thru Friday

COLLEEN MOORE

Don't miss this opportunity to teach your children the rudiments of physical safety and make them love it. Tune in "The Safety Legion of America" featuring former movie star Colleen Moore and WGN's popular entertainer, Jess Kirkpatrick, 5:30 P. M. Monday thru Friday.

SUPERMAN

WGN

5:45 P. M.

Monday Thru Friday

Something new! Something different! The exploits of Superman, nationally known comic strip hero will entertain every member of the family. Thrill to his adventures over WGN, Monday thru Friday at 5:45 P. M.

FULTON LEWIS JR.

WGN 10:00 P. M.

Monday, Tuesday, Thursday and Friday

Get a new slant on America's wartime picture by listening to Fulton Lewis Jr.—high ranking commentator and the man who "knows Washington like a book." Presented over WGN every Monday, Tuesday, Thursday and Friday at 10 P. M.

WGN

THE VOICE OF THE PEOPLE

720 on Your Dial

A 50,000-watt clear channel station

Mutual Broadcasting System

COMPLETE RADIO PROGRAMS AND HIGHLIGHTS FOR TODAY

CHICAGO FREQUENCIES.

W-G-N—720	WBBM—780	WJOB—1230
W59C—45.9	WAIT—820	WSBC—1240
W51C—45.1	WLS—890	WEDC—1240
W67C—46.7	WENR—890	WCRW—1240
WBEZ—42.5	WAAF—950	WMRO—1280
WIND—560	WCFL—1000	WGES—1390
WILL—580	WMBI—1110	WHFC—1450
WMAQ—670	WJJD—1160	

MORNING

[Central war time.]
[M] indicates MBS, [N] NBC, [C] CBS, and [B] Blue network.

5:30—W-G-N—The Farm hour, Engle.
WBBM—The Treasury program.
WLS—Smile-a-While program.
WJJD—Breakfast Frolic prog.
WIND—News; Farm Fare.
5:45—WBBM—Farm and Factory hr.
WIND—Uncle Sam, OWI.
6—W-G-N—Breakfast Time Frolics.
WLS—Farm news, G. Menard.
WSBC—Don't Be Late.
WBBM—Paul Gibson program.
WIND, WMAQ—News reports.
WCFL—Cheerful Earful.
WMBI—Sunrise songs.
6:15—WLS—Morning Devotions.
WMAQ—Town and Farm.
WIND—Yawn Patrol program.
6:30—WIND—Family Bible League.
WLS—Victory Farmers, Parade.
WJJD—Breakfast Frolic.
WAAF—The Farm Folks hour.
6:45—WLS—Ervin Lewis, news.
WIND—Yawn Patrol program.
WMAQ—Morning Jubilee; news.
7—W-G-N—Record Reveille.
WGES—George Jaworowski.
WHFC—Cicero Bible Church.
WMAQ—The Suburban hour.
WJJD, WMBI—News reports.
WCFL—Daily War Journal [B].
WBBM—News of the World [C].
WILL—Concert Aire.
WLS—Alex Dreier, news.
WIND—Polish-American prog.
WAAF—The Breakfast Express.
7:10—W-G-N—Morning news.
7:15—W-G-N—Dr. Preston Bradley.
WBBM—John Harrington, news.
WLS—Red Foley-Saddle Pals.
WCFL—Musical Clock.
WMBI—Morning worship.
7:30—W-G-N—Record Reveille.
WBBM—The Wishing Well.
WLS—Mac and Bob, blind duo.
WCFL—The Coffee club [C].
WAIT—Heaven and Home hour.
WILL—Daily Illini news.
WCFL—Time to Shine, music.
7:45—WIND—F. Stewart Enter'ns [C].
WJJD—News Edition.
WILL—Student Churches.
WHFC—Variety music; news.
WBBM—Jolly Joe program.
WLS—Jesse Rogers' Roundup.
7:55—WMAQ—Clifton Utley, news.
8—W-G-N—Your Morning News.
WMAQ—Your Neighbor prog.
WJJD—Morning Serenade.
WBBM, WMBI, WIND—News.
WCFL—Breakfast Club [B].
WLS—The Dawnbusters.
WILL—Musical Masterworks.
WSBC—Bohemian Alarm Clock.
8:05—WIND—Federated Wom's Clubs.
8:15—W-G-N—Song Souvenirs.
WBBM—You Know the Answer?
WLS—Ervin Lewis, news.
WJJD—Uncle Sam, OWI.
WIND—Home Grown program.
WAIT—Christianity in Action.
WMBI—Solo Time.
8:20—W-G-N—Good Morning program.
8:30—W-G-N—Victor H. Lindlahr.
WMAQ—Musical and news.
WIND—Morning Melodies.
WBBM—News; Musical Clock.
WJJD—Hawaiian Echoes.
WLS—Breakfast Club [B].
WEDC—Czech Breakfast hour.
8:45—W-G-N—The Wishing Well.
WAIT—Tabernacle Chimes.
WBBM—Meet the Missus.
WHFC—Bohemian hour.
WMAQ—Songs in Fashion.
WIND—Current news.
WJJD—Federal Food reporter.
9—W-G-N—News reports.
WBBM—Valiant Lady, ser. [C].
WMAQ—News; Morning Mood.
WCFL—The Wheel of Fortune.
WLS—Rusty, the Dawnbusters.
WIND—News; Start Day Right.
WAAF—Bob Bryar, news.
WAIT—J. C. O'Hair program.
WEDC—Polish news review.
WJJD—Concert Hall to 10 a. m.
WILL—Hm. exercise for fitness.
WMBI—The Bread of Life.
9:15—W-G-N—Morning musical.
WMAQ—The O'Neills, ser. [N].
WBBM—Kitty Foyle, serial [C].
WLS—Doc Hopkins, songs.
WAAF—Canary Serenade.
WCFL—Roy Porter, news [B].
WILL—Salon music.
WIND—The Captivators [C].
9:25—W-G-N—Women Make News.
9:30—W-G-N—June Baker program.
WBBM—Amanda, serial [C].
WMAQ—Helpmate, serial [N].
WCFL—Kay Kyser's orchestra.
WEDC—Italian program.
WILL—Market reports.
WLS—Prairie Ramblers.
WIND—News; Melody moments.
WMBI—The City Tower.
WAIT—The Family Altar.
WGES—Swedish program.
9:45—W-G-N—Women for Victory.
WBBM—Bachelor's Child'n [C].
WMAQ—Lone Journey, ser. [N].
WIND—Strictly Instrumental.
WCFL—Gene and Glenn [B].
WLS—Ervin Lewis, news.
10—W-G-N—News; Music Box.
WBEZ—Headlines of Tomorrow.
WMAQ—Road of Life, ser. [N].
WBBM—Mary Lee Taylor [C].
WLS—Breakfast at Sardi's [B].
WCFL—For Women Only.
WJJD, WIND—News reports.
WILL—A. A. U. W. Forum.
WAAF—Lovely Ladies' Seren'de.
WGES—Italian Community hr.
10:15—WBEZ—Inside the Arts.
WBBM—Second Husband [C].
WMAQ—Vic and Sade [N].
WJJD—Len Cleary, organist.
WIND—Dance and Romance.
WCFL—Danceland music.
WAIT—15 min. with the Bible.
WILL—Moments Musical.
WHFC—Morning Melodies.
WMBI—World-wide Missions.
10:30—W-G-N—Musical Milk Wagon.
WMAQ—Snow Village [N].
WBBM—Bright Horizon [C].
WJJD—Safety court trials.
WSBC—Polish morning news.
WLS—Eddie, Fannie Cavanaugh.
WIND, WHFC—News.
WAAF—News; Swing Shift.
WAIT—Mr. Moneyman; news.
10:45—WBEZ—Your Uncle Sam.
WMAQ—David Harum [N].
WBBM—A. Jenny's Stories [C].
WLS—Ervin Lewis, news.
WIND—M. Carroll Reads [C].
WCFL—Rationed Meals.
11—W-G-N—Boake Carter, news [M].
WBEZ—Our Armed Forces.
WMAQ—Painted Dreams.
WBBM—Kate Smith Speaks [C].
WMBI—Chapel quartet.
WLS—Martha and Helen prog.
WJJD—Patterns in Rhythm.
WCFL, WIND—News.
WGES—Polish reporter.
WILL—Great Foreign Novelists.
WCRW—V for Victory prog.

Trouble in Her War Garden

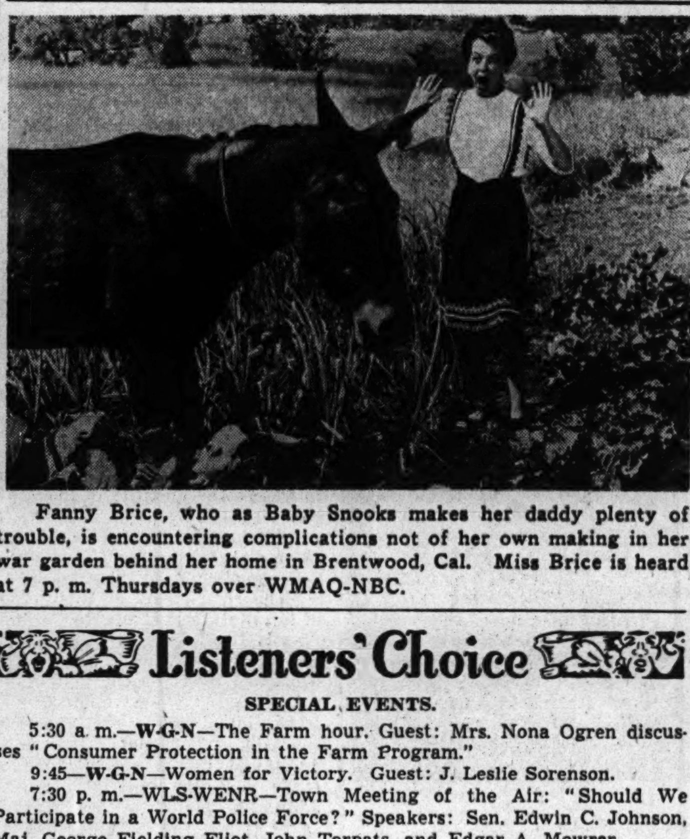

Fanny Brice, who as Baby Snooks makes her daddy plenty of trouble, is encountering complications not of her own making in her war garden behind her home in Brentwood, Cal. Miss Brice is heard at 7 p. m. Thursdays over WMAQ-NBC.

Listeners' Choice

SPECIAL EVENTS.

5:30 a. m.—W-G-N—The Farm hour. Guest: Mrs. Nona Ogren discusses "Consumer Protection in the Farm Program."

9:45—W-G-N—Women for Victory. Guest: J. Leslie Sorenson.

7:30 p. m.—WLS-WENR—Town Meeting of the Air: "Should We Participate in a World Police Force?" Speakers: Sen. Edwin C. Johnson, Maj. George Fielding Eliot, John Torpats, and Edgar A. Mowrer.

9:30—WCFL—Roane Waring, American Legion commander, speaks on "Fighting Conditions in World War II."

9:30—WBBM—Secretary of Treasury Morgenthau on 2d war loan drive.

VARIETY AND COMEDY.

8:45 a. m.—W-G-N—Wishing Well, with Mary Paxton as conductor.

5:30 p. m.—W-G-N—Safety Legion Time, featuring Colleen Moore with stories, and Jess Kirkpatrick with songs and nonsense.

6:45—W-G-N—The Lion's Roar: Bill Anson interviews Edward Arnold.

7:00—WBBM—Grapevine Rancho, with Ransom Sherman, Lionel Stander, Leo Carrillo, and Anne O'Neill. Guest: Charles Ruggles.

7:00—WMAQ—Variety, with Fanny Brice, Frank Morgan, Hanley Stafford, John Conte, M. C., and Frank Tours' orchestra.

8:00—WBBM—Maj. Bowes' Original Amateur hour.

8:00—WMAQ—Music hall, with Lum and Abner, Bob Crosby's orchestra, Trudy Erwin, and the Charioteers.

8:30—WBBM—Stage Door Canteen, with Bert Lytell, M. C. Guests: Nan Ray, Jack Durand, Helen Menken, and Frank Sinatra.

8:30—WMAQ—Rudy Vallee's show, with Joan Davis and Shirley Mitchell. Guest: Basil Rathbone, screen star.

9:00—WMAQ—Variety, with Jimmy Durante, Garry Moore, Xavier Cugat's orchestra, and Georgia Gibbs, songstress.

10:30—WMAQ—Bob Burns, Arkansas Traveler, with Spike Jones.

10:45—W-G-N—Here's Hoople: Music, fun, and nonsense.

DRAMA.

5:45 p. m.—W-G-N—Superman: Adventure serial with Clayton Collyer.

7:30—WBBM—Death Valley Days presents "Flight to Glory."

7:30—WMAQ—The Aldrich Family, with Norman Tokar, Jackie Kelk.

9:00—WBBM—First Line: Story of submarine warfare as told by Chief Boatswain's Mate Edward Pearson. Also Rear Adm. E. L. Cochrane.

MUSIC.

9:00 a. m.—WJJD—Concert hall: Brahms' "Serenade" for orchestra.

Noon—W-G-N—California Melodies: Maxine Gray and Leo Arnaud.

Noon—WAAF—Symphonic hour: Scriabin's "Poem of Fire."

6:00 p. m.—WJJD—Dinner concert: Selections form Kern's "Sally" and Schubert's "March Militaire."

8:30—W-G-N—Treasure Hour of Song, with Licia Albanese, Francesco Valentino, and Alfredo Antonini's music. Music includes "Sylvia," "I Love You So," and other songs of sentiment.

8:30—WENR—Spotlight: Richard Himber from Bunker Hill, Ind.

9:15—WENR—Gracie Fields jibes at Monty Woolley.

10:05—WIND—Symphonic hour: Bliss' "Music for Strings."

10:30—WCFL—Music Lovers' hour: Beethoven's "Eroica" symphony.

Midnight—WENR—Music You Want When You Want It: Overture to Mozart's "Magic Flute," James Melton sings "Sunrise and You."

11:15—W-G-N—Linda's' First Love.
WBEZ—The Magic Boots.
WMAQ—News reports.
WBBM—Big Sister, serial [C].
WJJD—Bing Crosby, songs.
WIND—Len Cleary, organist.
WAAF—Speaking of Life, Niles.
WCFL—Music clubs festival [B].
11:30—W-G-N—John Holbrook, news.
W51C—Mattinata, music.
WMAQ—Music of Yesterday.
WBBM—Rom. of H. Trent [C].
WIND—The Star Parade.
WJJD—It's Showtime, music.
WLS—Live stock, poultry mkts.
WCFL—Danceland music.
WMBI—Continued story read.
WAAF—Hit the Jackpot.
WAIT—Your Melodies; news.
WGES—The Sunshine hour.
WCRW—Good Nabor program.
WJOB—Lucky Lady.
11:45—W-G-N—Open House, Neblett.
WBBM—Our Gal Sunday [C].
WLS—Fruit, vegetable markets.
WIND—Dick Baker, songs.
WILL—News for Illinois.
WHFC—Classical gems.
WGES—Uncle Sam Calling.

AFTERNOON

12—W-G-N—California Melodies.
W51C—Musical Tête-à-Tête.
WCRW—Treasury Star Parade.
WMAQ—Eliza. Hart Presents.
WCFL—Baukhage Talking [B].
WBBM—Life Can Be Beaut. [C].
WIND—News; Serenade at noon.
WILL—Leroy Hamp, tenor.
WLS—Dinnerbell Time.
WAIT—820 Club program.
WGES—The Polish Dinnerbell.
WAAF—The Symphonic hour.
WJJD, WMBI—News.
12:15—WCFL—The Gospel Singer [B].
WJJD—Symphony in Swing.
WILL—Pat Lewis, soprano.
WMBI—Hymn Sing.
WHFC—Martial Airs.
WMAQ—Tunes and Tips.
WBBM—Ma Perkins, serial [C].
12:30—W-G-N—News reports.
W51C—Pop concert.
WBEZ—News and musical.
WBBM—Vic and Sade, ser. [C].
WIND—March to Music.
WCFL—Bing Crosby, songs.
WMAQ—Don Elder, news.
WJJD—Loop noonday service.
WAIT—Tom Moore program.
WILL—Illinois Farm hour.
WCRW—Daily Reminders.
WLS—Julian Bentley, news.
12:45—W-G-N—J. Poole, mkt. reports.
W51C—Gypsy melodies.
WCFL—C. Longmire, news [N].
WBBM—Goldbergs, serial [C].
WMAQ—Sweet River, serial.
WLS—L. Burlington, markets.
WIND—Tempting Tempos.
1—W-G-N—The Deacon, Hoffman.
W51C—The Salon hour.
WBEZ—Contact!
WMAQ—Light of the World [N].
WBBM—Young Dr. Malone [C].
WLS—Musical Variety.
WGES—Amerigo Lupi program.
WIND, WCFL, WHFC, WAAF—News reports.
WJJD—Live stock markets.
WCRW—Midday Serenade.
WAIT—News; Music We Love.
WMBI—Living Water.
1:15—W-G-N—Painted Dreams, serial.
WBEZ—Excursions in Science.
WBBM—J. Jordan, M. D. [C].

News Broadcasts

MORNING.

7:00—WJJD	8:00—W-G-N	9:45—WLS
7:00—WBBM	8:00—WBBM	10:00—WJJD
7:00—WIND	8:00—WIND	10:00—WIND
7:00—WLS	8:15—WLS	10:30—WIND
7:00—WCFL	8:45—WIND	10:45—WLS
7:10—W-G-N	9:00—W-G-N	11:00—W-G-N
7:15—WJJD	9:00—WIND	11:00—WIND
7:15—WBBM	9:00—WAAF	11:00—WBBM
7:45—WJJD	9:15—WCFL	11:15—WMAQ
7:55—WMAQ	9:30—WIND	11:30—W-G-N

AFTERNOON.

12:00—WIND	1:30—WCFL	5:00—WCFL
12:00—WJJD	1:45—W-G-N	5:00—WBBM
12:00—WCFL	2:00—WIND	5:00—WIND
12:30—W-G-N	2:15—WLS	5:15—WMAQ
12:30—WMAQ	2:30—WAAF	5:15—WAIT
12:30—WLS	2:40—W-G-N	5:25—W-G-N
12:45—WCFL	3:00—WIND	5:30—WBBM
1:00—WCFL	3:30—WBBM	5:45—WMAQ
1:00—WIND	3:55—WENR	5:45—WBBM
1:30—WJJD	4:00—WIND	5:55—WBBM

EVENING

6:00—W59C	8:00—WCFL	10:15—WMAQ
6:00—WCFL	8:00—WIND	10:30—W-G-N
6:00—WBBM	8:15—W-G-N	10:30—WBBM
6:00—WIND	8:45—WIND	10:30—WENR
6:00—WLS	9:00—W-G-N	10:45—WENR
6:15—WMAQ	9:00—W59C	11:00—W-G-N
6:30—W-G-N	9:00—WCFL	11:00—WMAQ
6:30—WIND	9:00—WENR	11:00—WIND
6:45—WMAQ	9:00—WIND	12:00—W-G-N
7:00—WCFL	9:45—WENR	12:00—WCFL
7:00—WIND	9:45—WBBM	12:00—WBBM
7:00—WLS	10:00—W-G-N	12:00—WIND
7:30—WIND	10:00—WIND	1:00—WIND
7:55—WBBM	10:00—WCFL	1:25—W-G-N
8:00—W-G-N		

WMAQ—Lonely Women [N].
WLS—Markets; Vanguard of Victory.
WILL—Market reports.
WIND—Homemakers' hour.
WHFC—Memory Lane.
WCFL—Treasury Center.
WJJD—Treasury Star Parade.
WAAF—J. Evans, prep sports.
1:30—W-G-N—Editor's Daughter.
WBEZ, WCFL—News [B].
WBBM—We Love, Learn [C].
WLS—Of Interest to Women.
WAAF—Musical program.
WMAQ—Guiding Light [N].
WJJD—News report.
WIND—Board of Education.
WILL—The Digest; news.
WCRW—Diversified program.
WAIT—War Bulletins.
WMBI—Sinfonietta.
WJOB—Baptist Gospel Review.
1:45—W-G-N—John Holbrook, news.
WMAQ—Hymns All Church [N].
WAIT—Uncle Sam, OWI.
WBBM—P. Young's Family [C].
WCFL—Modern Salon group.
WJJD—Dick Baker, songs.
WIND—King's Jesters [C].
2—W-G-N—The Music Mart.
W51C—Waltz Musical.
WBEZ—Books and Authors.
WMAQ—Mary Marlin [N].
WJJD—The Sacred Heart.
WBBM—David Harum [C].
WLS—Morton Downey [B].
WIND, WGES, WCFL—News.
WILL—Greek Drama.
WAIT—The Victory Spotlight.
WHFC—Rocking Chair Time.
WJOB—Matinée Dance.
WMBI—Religious news.
2:15—WJJD—Board of Education.
WBEZ—Lest We Forget.
WIND—Sports Edition to 3 p. m.
WMAQ—Ma Perkins, ser. [N].
WCFL—Music America.
WLS—Julian Bentley, news.
WBBM—Meet the Missus.
2:30—W51C—Latin Moods.
WBEZ—March of Health.
WMAQ—Pepper Young.
WJJD—Sports Slants.
WGES—Excursion in Science.
WBBM—Gold Coast Rhythm.
WAIT—Race results.
WMBI—Bible Radio school.
2:40—W-G-N—News reports.
2:45—W-G-N—The Leadoff Man.
WBEZ—That's News to Me.
WMAQ—Right to Happiness [N].
WLS—Let's Talk It Over.
WAAF—Uncle Sam, OWI.
WHFC—Gardens for Victory.
WJJD—Dugout interviews.
WCFL—Baseball interviews.
WBBM—Try and Stump Us.
3—W-G-N—Baseb'l: Cubs-St. Louis.
W59C—The Concert Hall.
W51C—Artists' Album.
WBEZ—Backgr'nd for news [M].
W67C—Three o'Clock Matinée.
WMAQ—Backstage Wife [N].
WIND, WGES—News.
WENR—Club Matinée [B].
WHFC—Music Appreciation.
WJJD, WCFL—Cubs-St. Louis.
WMBI—The Birthday hour.
WBBM—18th Cent. Drawing Rm.
WILL—Inter-American relations.
WAAF—950 Club music.
3:15—WIND—Sports Edition.
WBBM—The King's Jesters.
WMAQ—Stella Dallas [N].
WILL—Good Music.
WGES—Uncle Sam, OWI.
3:30—W59C—Rhythm Matinée.
W51C—Accordion Ripples.
W67C—Accent on Song.
WMAQ—Lorenzo Jones [N].
WENR—The Mystery Chef.
WBBM—News reports.
WEDC—Bohemian musical.
WILL—Organ Moods.
3:45—W51C—Ivory Skirmishes.
W67C—Rhythm of the Day.
WMAQ—Yg. Widder Brown [N].
WBBM—Mr. Moneybags.
WENR—Off the Record; news.
WIND—Cooking with Cash.
4—W59C—Pop concert.
W51C—Sinfonietta.
W67C—Masterworks of Music.
WMAQ—When Girl Marries [N].
WENR—Beulah Karney prog.
WIND, WAAF—News.
WBBM—Paul Gibson program.
WJOB—Music Makers' review.
WILL—History of Art.
WHFC—Dance Hits.
4:15—WMAQ—Portia Faces Life [N].
WEDC—Musical Varieties.
WIND—Sports Edition to 5.
4:30—W51C—Preston comm'ty singers.
WBBM—Are You a Genius? [C].
WMAQ—Just Plain Bill [N].
WEDC—Hot, Bothered music.
WENR—Blue Points; news.
WMBI—Scandinavian service.
WAIT—Pop concert; news.
4:45—W59C—Soft Swing.
W51C—Rainbow Trio.
WMAQ—Front Page Farrell [N].
WENR—Dick Tracy, serial.
WBBM—Home Fire Burn'g [C].
WAAF—Fashions in Music.
5—W-G-N—Swing It show.
W59C—Waltz Time.
W67C, WIND, WCFL, WAAF—News.
W51C—Jack Connor Trio.
WBBM—Donald M'Gibeny, news.
WENR—The Sea Hound.
WMAQ—Music at Five.
WILL—Music of Masters.
WJJD—The Scoreboard.
WCRW—Around the Town.
WHFC—Morton Topics.
WMBI—The Open Bible.
WAIT—Sport Summary.
5:15—W-G-N—Evening Serenade.
W59C—Let's Go Latin.
W51C—Amer. Victory Marches.
W67C—Organ Echoes.
WBBM—Top Notch Bands.
WENR—Adventures of J. Allen.
WMAQ—News; Music Memories.
WJJD—Sports Roundup.
WIND—Sports Edition.
WCFL—Hit Tunes of the Day.
WAIT—Ann Hunter, news.
5:25—W-G-N—News reports.
5:30—W-G-N—Safety Legion Time.
W59C—Rhythm Cocktails.
W51C—Musical Pickup.
W67C—South American music.
WBBM—J. Kennedy, news [C].
WENR—J. Armstrong, ser. [B].
WIND—The Star Parade.
WMAQ—Musical Memories.
WJJD—The Song Parade.
WHFC—Bing Crosby, songs.
WCFL—Freddy Martin's orch.
5:45—W-G-N—The Superman [M].
WENR—Capt. Midnight [B].
WMAQ—Hub Jackson, news.
WIND—Bill Anson program.
WCFL—Presenting.
WBBM—The World Today [C].
WJJD—Let's Dance.
WAAF—The Sports Parade.
5:55—WBBM—Jos. Harsch, news [C].

EVENING

6—W-G-N—The Bandstand.
W59C—Fulton Lewis Jr., news.
W51C—The Master's Album.
W67C—Dance varieties.
WCFL, WAIT, WBBM—News.
WJJD—The Dinner concert.
WLS—Julian Bentley, news.
WMAQ—Sweet and Spanish.
WAAF—Juke Box to 8.
WCRW—Variety program.
WIND—News; sports review.
6:15—W-G-N—Jack Brickhouse, sports.
W59C—On Wings of Song.
WBBM—H. James' music [C].
WMAQ—News of the World [N].
WLS—Amanda Snow, songs.
WIND—Garden Fair of the Air.
WCFL—String ensemble.
WGES—Congratulations.
6:30—W-G-N—John Holbrook, news.
W59C—Rhythm Revue.
W67C—Noveletter.
WBBM—Easy Aces, comedy [C].
WLS—Reminiscing.
WCFL—The Honor Roll.
WILL—Evening concert.
WHFC—Uncle Sam Speaks.
WMBI—Sunday School lesson.
WAIT—Mr. Moneyman.
WMAQ—Musical; mystery.
WIND—News; Supper songs.
6:45—W-G-N—Lion's Roar, Anson.
W59C—Treasury Star Parade.
WMAQ—H. V. Kaltenborn [N].
WLS—Prairie Farmer Discuss.
WBBM—Mr. Keen, tracer [C].
WHFC—Irish program.
WIND—The Green Joker.
7—W-G-N—Singin' Sam [M].
W59C—One Night Stands.
W51C—Composers' hour.
W67C—Novelette.
WMAQ—Variety Time [N].
WIND—News; Soft and Mellow.
WLS—Earl Godwin, com. [B].
WBBM—Grapevine Rancho [C].
WGES—A Bit of Poland.
WCFL—News reports.
WAAF—The Juke Box to 8.
WHFC—Lithuanian hour.
WEDC—Slovak drama hour.
WMBI—Organ vespers.
7:15—W-G-N—Confidentially yours.
W59C—Impact [M].
W67C—The Treasury hour.
WLS—Lum and Abner [B].
WJJD—News reports.
WCFL—Varieties; Know the Answer.
7:30—W-G-N—Hollywood Spotlight.
W59C—Musical Masterpieces.
W51C—Serenata program.
W67C—Dance Time.
WBBM—Death Valley Days [C].
WLS—America's Town Meet [B].
WJJD—Suppertime Frolic.
WMAQ—Aldrich Family [N].

ON SHORT WAVES

LONDON.

The following short wave programs from London may be heard over GSC, 9.58 meg., 31.32 m.; GRG, 11.68 meg., 25.68 m.:

4:15 p. m.—London Calling.
4:30 p. m.—Front Line Family.
4:45 p. m.—Latest news.
5:00 p. m.—Hello, Children.
5:15 p. m.—Daily War Review.
5:45 p. m.—News analysis.
6:30 p. m.—Khaki Scrapbook.
7:15 p. m.—Listening Post.
7:30 p. m.—"Just Folks," talk.
8:15 p. m.—Irish program.
9:00 p. m.—Tschaikowsky anniversary program, played by the BBC symphony orchestra.
9:45 p. m.—News and commentary.
10:00 p. m.—Radio newsreel.
11:30 p. m.—Late news.

CHUNGKING.

9:00 a. m.—News in English. XGOY, 9.63 meg., 31 m.

MOSCOW.

5:48 p. m.—English Period, RKE, 15.1 meg., 19.7 m.

8:00 p. m.—Comments in English, RKE, 11.8 meg., 25.3 m.

VATICAN CITY.

8:30 p. m.—Broadcast in English, HVJ, 9.6 meg., 31 m.

MELBOURNE.

9:25 p. m.—American Soldiers Calling Home, VLG6, 15.23 meg., 19.6 m.

WCFL—News; Varieties.
WIND—Capt. M. Fielding, news.
7:45—W-G-N—Griff Williams' orch.
W67C—News reports.
WCFL—Melodies program.
WIND—Time to Remember.
7:55—WBBM—Cecil Brown, news [C].
8—W-G-N—Gabriel Heatter [M].
W51C—Musical Travelog.
W67C—Masterworks of Music.
WBBM—Maj. Bowes' amat's [C].
WENR—Amer. Town Meeting.
WMAQ—The Music Hall [N].
WCFL—News; Midw. Ch. of Air.
WIND—News; Home Fires B'ng.
WHFC—Polish Barn Dance.
8:15—W-G-N—News reports.
8:20—WIND—Melody Moments.
8:30—W-G-N—Treas. Hr. of Song [M].
W59C—Ben Selvin's orch.
W51C—Concert Ensemble.
WBBM—Stage Door Canteen [C].
WIND—Musically Speaking.
WENR—Spotlight; R. Himber.
WMAQ—Rudy Vallee prog. [N].
WCFL—Labor news flashes.
8:45—W59C—The Sketch Book.
WIND—Dr. Gerhard Schacher.
WCFL—Any Bonds Tonight.
8:55—WENR—Little Known Facts [B].
9—W-G-N—Paul Sullivan, news [M].
W59C—News, also WCFL.
W51C—Operatic selections.
WMAQ—G. Moore-J. Durante [N].
WENR—Ray. Gram Swing [B].
WIND—News; Band Cavalcade.
WBBM—The First Line [C].
WGES—News in Italian.
9:15—W-G-N—H. Sanders, G. Savage.
WIND—Joe and Ethel Turp [C].
WENR—Gracie Fields show [B].
WCFL—Treasury Star Parade.

Operatic Soprano

[James Abresch Photo.]

Licia Albanese, Metropolitan Opera soprano, is starred on the Treasure Hour of Song over W-G-N and Mutual at 8:30 p. m. Thursdays.

9:30—W-G-N—Chuck Foster's orch.
W51C—Musical Hi-lights.
WBBM—Public Affairs [C].
WIND—Nine-Thirty Edition.
WMAQ—March of Time [N].
WJOB—Rural Rhythm.
WCFL—Roane Waring, talk [B].
WENR—Dance Time.
9:45—W-G-N—The Nightcap Yarns.
WENR—News reports.
WBBM—Frazier Hunt, news [C].
WIND—Mary Small, songs [C].
10—W-G-N—Fulton Lewis Jr., news.
W51C—Concert Classics.
WMAQ—Fred Waring Time [N].
WCFL, WEDC—News reports.
WIND—News; Symphonic hour.
WENR—Most Honored Music.
WBBM—I Love a Mystery [C].
10:15—W-G-N—Chicago at Night.
WMAQ—Hub Jackson, news.
WBBM—Serenade.
WCFL—Don Artiste, pianist.
10:30—W-G-N—News reports.
W51C—Rhythms on Parade.
WCFL—Music Lovers' program.
WGES—All-Slavic program.
WMAQ—Ark. Traveler, Burns.
WBBM—Eugene Read, news.
WENR—Paul Schubert, news.
WJOB—Music for Romancing.
WHFC—The Irish program.
10:45—W-G-N—Here's Hoople.
WBBM—Salute to Victory.
WENR—News; Rhythm at Rand.
11—W-G-N—News reports.
W51C—Spotlight Varieties.
WENR, WIND, WBBM—News.
WHFC—The Friendly Tavern.
WMAQ—News; Mom's Musical.
11:05—W-G-N—Jimmy Joy's orch. [M].
WIND—Music for Everybody.
WBBM—Bob Allen's orch. [C].
11:15—WMAQ—Music of New World.
WENR—Lou Diamond's orch.
WCFL—Amer. Fed. of Music clubs.
11:30—W-G-N—Griff Williams' orch.
WBBM—Boyd Raeburn's or. [C].
WENR—R. Morgan's or.; news.
WIND—Dance orchestra [C].
WCFL—From Our Mus. Album.
11:45—WMAQ—Groo'r Boys, Jan'te [N].
12—W-G-N—News reports.
WBBM—News; J. Blade's orch.
WENR—Music You Want.
WMAQ—Emil Petti's orchestra.
WIND—News; Night Watch.
12:05—W-G-N—Lawr. Welk's orch. [M].
12:15—W-G-N—Eddy Howard's or. [M].
12:30—W-G-N—Chuck Foster's orch.
WMAQ—Pot Luck; news reports.
WBBM—Ray Benson's orch. [C].
WENR—S. Kenton's or.; news.
1—W-G-N—News roundup.
WIND—News, also at 2, 3, 4, 5.
WENR—Swing Shift to 3 a. m.

BROOKS SAYS AIR MIGHT OF NATION WILL WIN WAR

Senator Lauds Spirit of Allied Soldiers.

American bombers and fighter planes will win the war because the United States by the end of 1944 will develop air power greater than that of all the axis nations combined and at least equal to that of all our allies, Sen. Wayland Brooks [R., Ill.] declared yesterday. He spoke before the opening session of the 57th annual convention of the Illinois Association of County Officials in the Morrison hotel.

The convention, attended by officials from most of Illinois' 102 counties, will continue thru today and tomorrow with discussions of ways and means to retain the fullest measure of home rule and local self-government dominating the sessions. The opening meeting in which A. A. Mulligan of Capron, Boone county, turned over the gavel to Edward J. Kaindl, Cook county recorder, was addressed also by Richard J. Lyons, member of the state tax commission.

Allied Nations Bound to Win.

Sen. Brooks told the delegates that the allied nations are bound to win the war, not only because of America's vastly developing air supremacy but because of the splendid spirit of the allied soldiers.

"We may mass less man power than the axis powers," he asserted, "but the spirit of our soldiers is the spirit of free men and free men will outfight those slaves any time, any where. We will outfight them because we will outfire them and outfly them."

Then he warned the county officials that while they must guard against encroachments upon local self-government, they will have some taxing problems because of the war.

"By the end of next year our national debt will probably rise to 300 billions," he said, "a burden of $9,000 hanging over every American household, and it may not end there."

Guard Local Self-Government.

Lyons told the officials that there is a movement on foot to abolish self-government and urged them to battle it intelligently thru good local action.

"It is our obligation," he said, "to build up a positive case for the institutions we represent and that we feel are such a vital part of our American democracy.

"If it is necessary because of the war to temporarily surrender some of our local rights then that is a step we must take. But we have stressed the rights of local self-government and deplored what we regarded as unwarranted interference of the federal and state governments. These rights must be zealously guarded."

MOTHER PLEADS FOR 2 CHILDREN SHE LEFT ALONE

A plea to return her children to her was made yesterday by Mrs. Josephine Lovetere, 24 years old, of 156 West 157th street, when she was arraigned before Judge Justin F. McCarthy in the Court of Domestic Relations on a charge of contributing to the dependency of the children, Phillip, 2, and Nancy, 5 months.

She was arrested April 24 after she had gone to a movie, leaving her children alone and hungry in the house. Mrs. Lois Higgins, a policewoman, testified she had been repelled by the squalor in which she found them.

Judge McCarthy imposed a suspended fine of $50 and costs. Then Mrs. Lovetere told him that she now had a job in a war plant, and hoped to be able to establish a good home for the children, who have been in St. Vincent's orphanage since their mother's arrest.

"I hope that you can," Judge McCarthy told her.

Father William J. Dorney to Join Army as Chaplain

The Rev. William J. Dorney, assistant pastor at St. Thomas Aquinas church on the west side, today will say farewell to the parish for the duration of the war. He will leave for Harvard university to receive a month's training before being assigned as an army chaplain.

7 COURSE DINNER $2.50 with Whole BABY LOBSTER

All New Show—Shaw & Lee

Dorothy Ates—Gloria Lopez—Julie Dawn

Charlotte Van Dee—Gloria Gale & Others

16 Dancing Beauties—Henri Gendron's Band

COLOSIMO'S

2126 South Wabash

RADIONICS ACE WEAPON OF WAR, McDONALD SAYS

Tells How Radar Saved Britain from Blitz.

BY LARRY WOLTERS.

The only new weapon this war has produced is radionics, E. F. McDonald Jr., president of Zenith Radio corporation, asserts in an article in the journal of the Institute of Radio Engineers for May, published yesterday. Radionics deals with electro-magnetic radiations and associated phenomena, and their application. Broadly, it includes radio, radar, and electronics.

"We have heard much of new weapons, secret weapons," McDonald states in the article, titled "Design for Blitz," "and the public seems to think that we have many new implements of destruction and defense. But have we? Are not the ships, submarines, guns, planes, tanks, and ammunition used in this war the same as those we used in the last great war except for improvements in design and effectiveness? Our only new weapon is radionics!"

How Radar Saved Britain.

Hitler was stopped cold in the Battle of Britain by this weapon, McDonald asserted.

"It took more than the superhuman courage and the superb British fighting aircraft to win that battle," said McDonald. "It took radar, which gave the British advance notice of every raid, which warned the R. A. F. of impending raids while Hitler's bombers were still many miles away. The British have said that without this radionic weapon the R. A. F. would have lost that battle."

Radar is a radio detecting and ranging device. Full details of its operation are still withheld, altho it was disclosed by the army and navy recently that the device utilizes short waves that reach out and strike an object and then bounce back so that the distance traveled may be determined by the elapsed time. Direction also can be determined.

Radionics in Sea Warfare.

The axis has not been asleep in this radio field, said McDonald. Use of radio in tank and plane gave the Nazi blitz units the teamwork and concentrated striking power that scored their early victories. Radionic devices used by the Bismarck are credited with giving that warship's batteries the phenomtnal accuracy that blasted the Hood to oblivion in one salvo, he said.

"But in this field the axis has more than met its match," he continued. "The American radionic world, as represented by thousands of radio engineers in service and in war time laboratories has 'counterblitzed' the Nazis, Fascists, and the Japs with radionic miracle devices in a fasion never used before in any war."

CITY TO BUILD CALUMET-130TH STREET BRIDGE

Oscar E. Hewitt, commissioner of public works, said yesterday that as soon as the state approves the project the city will start constructing a new temporary bridge at 130th street and the Calumet river. The estimated $70,000 cost will be paid from state motor fuel tax funds. The city council gave its approval to the project yesterday.

The city decided to carry on the work with its own employés after rejecting a low bid of $127,000. The city has worked out a more economical plan, to use materials either in the old bridge or otherwise owned by the city, and a different location.

Use of the bridge has increased recently as a result of war time traffic. Hewitt estimated city workers could complete the project within 75 days after the state approved.

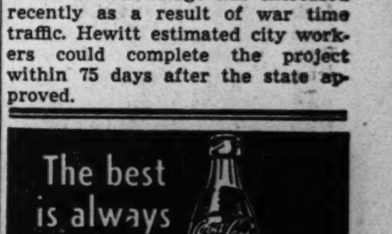

NUTS AND JOLTS By Bill Holman

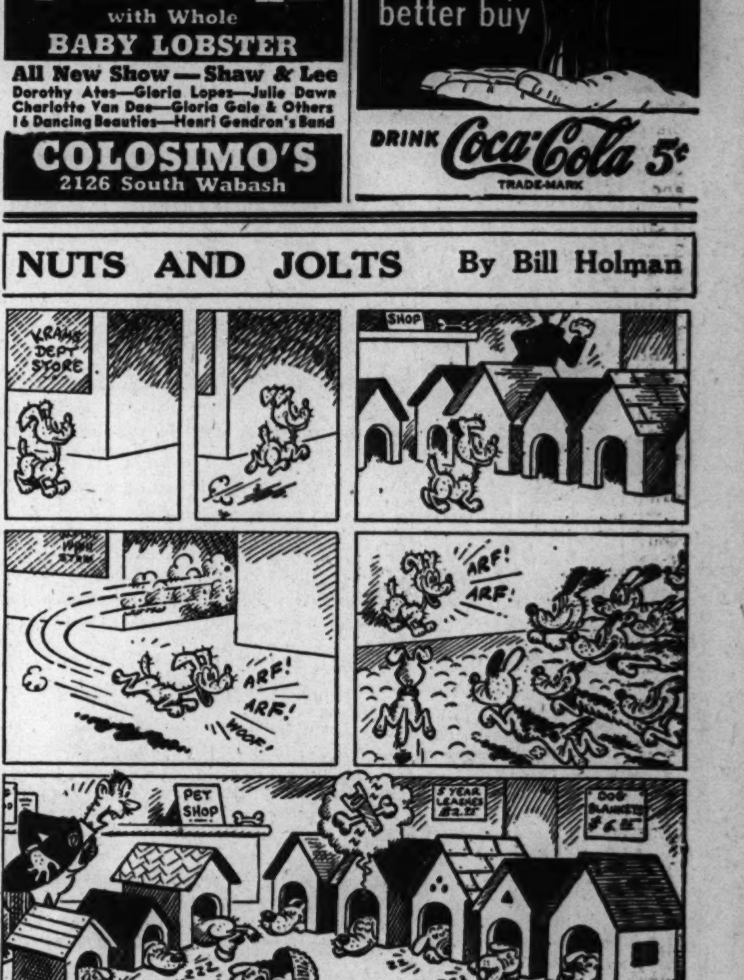

Women in War Work

By Kate Massee

Beginning today, Lt. Margaret Harding Cecil will assume charge of the WAVES recruiting office in the Board of Trade building, replacing Lt. Mary Daily, who has been transferred to Washington, D. C., Lt. Cecil, who was one of the first women given commissions in the women's naval reserve, entered training at Smith college last August. After receiving her commission she remained at Smith until Christmas and until recently has been stationed in Washington. She is a native of Evanston and a graduate of Northwestern university. Before enrolling in the WAVES she was an assistant buyer at Carson Pirie Scott & Co. and more recently conducted her own dress shop in Evanston, in partnership with Mrs. Alma Brockett.

Another newcomer to the WAVES and SPARS recruiting office is Ensign Betty Jane Larr, who will act as aid to Ensign Mary Kennedy, chief SPAR recruiting officer. Ensign Larr hails from West Lafayette, Ind., and was graduated from Western Michigan college at Kalamazoo in 1941. She was on the staff of the dean of women at Purdue university for one year and for four months did personnel and secretarial work in the institute of gas technology at Illinois Institute of Technology.

Officials of the women's naval reserve have announced a new policy under which enlisted women may apply for officer candidate training after six months of service. Original WAVES officer classes were required to possess a college degree or two years of college, plus two years of business training. From now on, commanding officers may request a waiver on the educational requirements and recommend applicants on the basis of their executive ability, general bearing, and leadership qualities.

The recruiting offices for both WAVES and SPARS are in room 1170, Board of Trade building.

Lester J. Norris, chairman of the victory gardens committee of the Illinois state council of defense, has announced that federal funds for hiring instructors and purchasing equipment for community projects have been made available thru the state department of education. He also said application for aid in canning projects should be made to local school boards. He urged local OCD groups to appoint food conservation committees at once to direct programs for preserving produce from the thousands of gardens under cultivation.

Third Officer Beatrice B. Soice is another Chicago girl who's won her commission in the WAAC. She started her basic training at Fort Des Moines, Ia., on Jan. 12, and received her commission yesterday. Before enlisting, Lt. Soice was a photographer, owning her own laboratories and specializing in color photography.

Third Officer Beatrice Soice.

The Evanston unit of Bundles for America will follow the lead of the Chicago committee in sponsoring a benefit today at the Tatman shop in Evanston. The Chicago group's benefit, held on Monday, in the same firm's Chicago shop, turned a neat profit for Bundles' maintenance fund.

Mrs. John B. Sherman, chairman of the Evanston unit, is in charge of the benefit, for which the following women have decorated handsomely appointed tables: Mrs. Franklyn Bliss Snyder, Mrs. Philip Danielson, Mrs. Henry Dollard, Mrs. Thomas Eddy, Mrs. Richard D. Sampson, Mrs. E. E. Sheridan, and Mrs. Leon Welch.

[This department reports on women's war activities and answers questions regarding such activities.]

Parental School's PTA Board Meets Tomorrow

Members of the board of the Chicago Parental School Parent-Teachers' association will meet at 9 o'clock tomorrow morning in the school at 3600 Foster avenue. Mrs. Otto W. Schroeder will preside at the meeting, the final one for the present board. Newly elected officers who will serve for the next year are Mrs. C. J. Semler, president; Mrs. A. J. Metzler, Mrs. J. J. Swiskow, and Mrs. D. L. Hoxworth, vice presidents; Mrs. J. P. Sterling, recording secretary; Mrs. P. H. Apell, corresponding secretary, and Mrs. George Pingle, treasurer.

* *

Illinois Colony Club.

Mrs. John Kirwan will preside today at the 1 o'clock business meeting and luncheon of the Illinois Colony club being held at Mandel Brothers' store.

If you have "problem" hair

"Unusual" hair (dry, baby-soft, bleached or dyed) requires exceptional skill in permanent waving.

We invite you . . . to come in for a free test curl—*see* for yourself a smart, distinctive hair-do that will really thrill.

$10 Princess Pat Permanent SPECIAL............ $5

Princes Pat Salon at Lane Bryant's

Open Evenings by Appointment

Third Floor 101 N. Wabash Ave.

Conductor List Announced for Ravinia Season

BY CLAUDIA CASSIDY.

The Ravinia Festival association yesterday announced the full list of conductors and two soloists for its eighth season of concerts by the Chicago Symphony orchestra, to open Tuesday evening, June 29, under the direction of the orchestra's new leader, Désiré Defauw.

Howard Barlow, the American conductor who was a guest director at Orchestra hall this spring, will make his Ravinia début the second week, with Marjorie Lawrence, the courageous Australian soprano now recovering from infantile paralysis, as soloist at two of his four concerts.

Returning for the third week, and for the third time, will be Pierre Monteux, the brilliant French conductor of the San Francisco Symphony orchestra. Effrem Kurtz, Russian born conductor who appeared at Orchestra hall recently, will make his Ravinia bow during the fourth week, and George Szell, the well known Hungarian last here with the Metropolitan opera, will return for his third Ravinia season to conduct the fifth and sixth weeks. Mr. Szell, who last summer had Artur Schnabel as soloist in four piano concertos, this summer will have the distinguished Pole, Artur Rubinstein, in the same capacity.

Additional soloists are to be announced later, and, as previously announced, the Budapest String quartet will make its third Ravinia appearance by playing a seventh week of chamber music.

* *

Ask Survey by OCD of Women in Homes to Learn Job Outlook

A resolution asking the OCD to determine thru a house to house survey the number of women willing and able to work and the causes keeping them from it was adopted yesterday by the women's executive committee of the office of public instruction as a step in solving the woman power problem.

The committee, composed of women from the professions and industry, met yesterday in the Merchants and Manufacturers' club and discussed the problems confronting their particular businesses. Mrs. Anna V. Zinser, chairman of the committee, presided.

Your Stars Today

By WYNN

Thursday, May 6.

Tendency to blue feelings, self-pity, revenge, and similar errors today, during daylight hours—avoid taking negative actions; don't sell out the future. Routine and wait; clouds will pass. Evening favorable for social, emotional gains.

Your Year Ahead.

Your year ahead from today, your birthday, shows far-reaching and permanent developments in your home, finances, estate—be slow and sure, don't undertake too much. Harmonize with family. Danger: July 17th to 31st.

Tomorrow.

Keep logic in command of situations that arise; play no hunches.

For individual interpretation of your own personal date, send 10c for 1943 horoscope to Wynn, Tribune Astrologer, P. O. Box 9758, Los Feliz station, Los Angeles, Cal.

Engagement Announced

[Koehne Photo.]

MISS JEAN SCHROEDER.

Miss Jean Schroeder's engagement to Sergt. John William Michael Jr. has been announced by her parents, Dr. and Mrs. George H. Schroeder of River Forest. Miss Schroeder, a senior at Rosary college, formerly attended Arlington Hall. Her fiancé, son of Mr. and Mrs. Michael of Shorewood, Wis., is stationed at Fort Sam Houston, Tex. He attended Dartmouth college and was graduated from Beloit college and at the time he entered the army was studying for his master's degree at Northwestern university.

Washer Asked for Men Here in Coast Guard

[Activities of the Sally Joy Brown department are sponsored by Chicago Tribune Charities, Inc.]

BY SALLY JOY BROWN.

Perhaps some reader can help out in the following situation brought to my attention by a member of an agency devoted to the assistance of service men. A number of men of the coast guard who are stationed here in the city, are in need of a washing machine. They have made many inquiries, but their quest so far has been futile. We appreciate the fact that such machines are extremely scarce, but since our readers are always so generous, and, in these days of priorities and scarcity of materials, so ingenious in finding such items, we feel that perhaps we can uncover one for them.

Further details will be provided upon request.

Another request for the same item from Mrs. C., on the south side of the city:

"Dear Miss Brown: This is probably an unusual request, but I wonder if you have among your readers any one with a washing machine which is not being used because it is worn out and thought not worth fixing?

"I have three children, ages 11, 8, and 4, and my laundry is rather heavy. Recently, I have developed an ailment that becomes aggravated every time I use a washboard. I cannot afford to send clothes to the laundry because my husband earns only about $30 a week.

"Should you be able to obtain a machine for me, regardless of its condition, my husband could replace worn parts, and we would be ever so grateful."

Household Forum

By Louise Bargelt

Mrs. Harry G., Chicago: I once had trouble putting my dates thru my food chopper, but here's a little trick a friend told me, which has made the process easier. First I take a little lemon juice and run that thru the chopper. This seems to facilitate passage of the dates.

Mae Wallis Davis, 717 South street, La Fayette, Ind.: I find it a big help, in putting curtains on the rod, to run a table knife, handle first, thru the hem.

Mrs. Martha G., Cedar Rapids, Ia.: I have managed to keep my linoleum counter tops in very fit shape by following one invariable rule: Always to use a bread board when I slice or chop food.

Mrs. B. L. Havighorst, Havana, Ill.: "Mrs. L. J." requested something to restore crispness to veils. Dissolve one teaspoon sugar in about three tablespoons of warm water. Dip veil until dust is removed. Then pin flat on board or sheet on the floor to keep correct shape and edge. Pin both edges. No ironing required.

Mrs. Rose A. Kuhn, 537 West 63d street, Chicago: To freshen your veils, press with warm iron over wax paper. This will restore crispness and make them almost like new.

Now—Please—Your Idea!

Rationing Hits Hospital Diets, Parley Is Told

Point rationing with its many fluctuations has created confusion and dietary problems in the nation's hospitals and schools, dietitians at the 14th annual Tri-State Hospital assembly in the Palmer House agreed yesterday.

Until the revised OPA form for therapeutic diets, which is now based on the pound as a unit, was announced last week, both doctors and patients had difficulty in juggling special diets to fit in with the changing point values, Dr. Grant H. Laing, senior physician at St. Luke's hospital, contended in speaking before the session for dietitians in the afternoon.

The point system also has made it increasingly difficult for hospitals to reduce the quantity of food without cutting into the adequacy of patients' diets, Miss Ella M. Eck, chief dietitian of the University of Chicago clinic, told the assembly.

"The restrictions on many types of hospital diets eliminate the more fibrous fresh vegetables and fruits and therefore demand more of the processed foods except in the summer season when quantities of fresh, bland foods are available," she said. "This means that unless additional points are granted for these and other special diets, the additional points needed must be taken from the allotment of the general diets of patients and personnel, reducing them to practically zero, as regards processed foods."

Miss Eck pointed out that substitutions for processed foods have caused labor and financial problems. Extra personnel is needed if fresh fruits and vegetables are used, and the fresh products are often not as high in quality as the frozen product, which is processed a few hours after being harvested. The price of fresh vegetables varies and makes it difficult to control cost. Many hospital budgets are not set up for the extra labor and food costs, she said.

Many hospitals are now only serving one cup of coffee per person per day and dietitians mourn the passing of fruit juices and nectars, which were popular, easy to serve, and inexpensive, Miss Eck explained. At the same time, stock soup in both points and money has increased. Jellies and preserves are almost unobtainable; honey is scarce; dressings and mayonnaise cannot be purchased in sufficient quantities to replace those that were made with oils in the hospitals, and the stretching of butter is a problem since butter cutters cannot be purchased, she stated.

"Our ingenuity is being taxed to the utmost to devise a variety of meat extender dishes," she asserted. "Poultry is difficult to get, particularly heavy fowl, which is the most economical of chicken. Turkey is seldom available in quantity. Fresh and frozen fish has become very high in price with the demand since meat rationing, and eggs, altho plentiful, are controled by price. It is becoming more difficult now to cut the quantity of food without cutting into the adequacy of the diet."

* *

Press Woman's Group Having Dinner Tonight

The Illinois Woman's Press association is closing its 58th year with the annual dinner at 6:30 o'clock tonight in the dining room of the Cordon club. May Barron, contralto of the Chicago Opera company, and Bessie Williams Boynton, monodramatist, will be featured on the evening's program.

Front VIEWS and PROFILES

BY MARCIA WINN

No Lavender?

Many women thought by going into war work they had cast aside the psychological environment of lavender and old lace, but **Paul Shahin**, the radio actor, reports one company now has put lace around those stars in its service flag which represent women at war.

Post-war Post.

Looming as the No. 1 post-war problem [writes **H. S. S.**] is control of the 8,000 or more groups organized to solve post-war problems.

Wastebasket Music.

A man named **Maurie Cliffer** walked into a stationer's supply store here the other day and asked to see a wastebasket. "What color?" the salesman asked him. "O, I don't care," Cliffer replied blithely. "That green one over there will do." The salesman handed it to him and Cliffer turned it upside down. "No," he said, after a meticulous examination of its bottom. "That won't do. Let me see that pink one," indicating another. "No," the salesman said. "It has a warped bottom." "O, fine," Cliffer said, and, reaching for it, reversed it and examined its bottom. From a pocket he hauled a pair of drumsticks and began thumping out a horribly familiar rhythm. The clerk, startled, began to sidle away, his eyes always on Cliffer, and grabbed the manager. "I think he's mad," he whispered to the manager. It was a long time before Mr. Cliffer could convince the manager that he is the man who thumps out the "Dad's Old Fashioned Root Beer" rhythm on radio programs, that he does this on the bottom of a wastebasket, and that he needed a new wastebasket.

Coals to Newcastle.

Col. William C. Bentley, who was the air officer in charge of the American paratroop flight from England to North Africa the night of Nov. 7, was in town the other day and telling details of the flight [in which THE TRIBUNE'S **Jack Thompson** was a paratrooper correspondent]. The boys had been up again and again, practicing for the event, he said, and many thought the night of Nov. 7 was just another rehearsal. Most of them were relaxed and at ease, confident that they could land and conquer another strip of the British Isles with no interference. The colonel noted this and was pleased. "All at once," he related, "I looked in a corner of the plane and there sat a boy reading a western thriller magazine." . . . Two hours later they were in Africa. Col. Bentley, now executive officer of the army air intelligence in Washington, was captured by the French and released a few days later. As soon as the French and Americans were allied the officer who captured him took him to dinner.

City Sight.

Maybe you were down at Washington and Dearborn in the thick of noon traffic the other day when a magnificently plumaged pheasant swooped down from the skies and settled on the street car tracks. All traffic halted and hundreds paused to watch as a policeman attempted to capture it. Just as the policeman was a foot away the pheasant arose at an 80 degree angle, soared high into the air, and flew down Washington street. "Away from the madding crowd," murmured a little man who until then had looked quite happy about everything. "Wish I could, too."

Garden Clubs to Be Headed by Mrs. Frost

Mrs. E. Wesley Frost of Fayettsville, Ark., was elected president of the National Council of State Garden Clubs, Inc., last night, as the association prepared to end its three day convention today in the Hotel Sherman.

Mrs. E. Wesley Frost.

Mrs. Frost and the other new officers were presented at the annual dinner last night. The other officers are Mrs. William H. Champlin, Rochester, N. H., first vice president; Mrs. Randall D. Warden, Newark, N. J., treasurer; Miss Marcella Hayes, Muncie, Ind., corresponding secretary, and Mrs. G. C. Spillers, Tulsa, Okla., recording secretary. Mrs. Warren W. Shoemaker of Woodstock is vice president of the central region.

Mrs. Raymond Knotts, president of the Garden Club of Illinois Inc., reported yesterday that most member clubs have augmented their year's program, which originally was built around horticulture, to include war time services for their homes, their community, and nearby military posts.

One of the chief services operated by garden clubs thruout the nation is the supply of flowers, plants, and shrubs to decorate army and navy hospitals and to landscape military posts. Mrs. B. A. Cronson, 1036 East 48th street, appealed to garden club members and to nonmembers for contributions of flowers and plants for Chicago service men's centers. She said floral decorations have become a looked for addition to the centers' other offerings.

Mrs. George S. Parker, Winnetka, and Miss Juliet Brown, Lake Bluff, chairmen of the Illinois region, announced a need for floral contributions to cheer service men in nearby army and navy hospitals, to decorate service chapels, and to brighten recreation centers. They reported a shortage of shrubs and small trees for newly constructed service centers and asked garden club members and their friends for contributions from their yards.

Representatives of several states described their work in planting the area along state highways with shrubs and trees native to each state. The work, which only recently was started, is the first step to an All-American nature trail which will extend from coast to coast. Each state is expected to border its highways with native plants. When the highway enters another state or region, the landscaping will assume a natural appearance to that area, it was reported.

A community cannery will be set up in Hinsdale, where garden club members already have obtained pressure cookers and other equipment with which their neighbors may work. Vegetables will be cleaned and prepared before they are transported by housewives to the center to be cooked and put in jars.

* *

House of Good Shepherd Auxiliary Plans Meeting

The auxiliary of the House of the Good Shepherd will hold its annual spring meeting at 2 o'clock tomorrow at the home, 1126 Grace street. A business session and election of officers will be followed by a program and tea in compliment to the friends of the convent who are volunteering their services for the 27th annual tag day next Monday sponsored by the Chicago Federation of Aged and Adult Charities, in which the House of the Good Shepherd and 37 other charitable institutions are participating. Mrs. Leo P. Cummings is president of the auxiliary.

A Naval Engagement

Thanks to Evening in Paris Make-up

Success in home port... and a nautical knot soon to be tied.

Yes, it's irresistible, this exquisite Evening in Paris make-up... created for the sole purpose of making a lady look her loveliest for the man of her heart.

Evening in Paris face powder, rouge and lipstick in gloriously flattering shades, subtly perfumed with the romantic fragrance of Evening in Paris... all combine to give the appealing feminine charm every woman wants... and every man adores.

Face Powder, $1.00 • Lipstick, 50c • Rouge, 50c • Perfume, $1.25 to $10 (All prices plus tax)

Evening in Paris

Distributed by BOURJOIS

Listen to the new Bourjois radio show with David Broekman's orchestra and Jim Ameche, WCFL Mondays 7:35 P. M. and WENR Tuesdays 6:30 P. M.

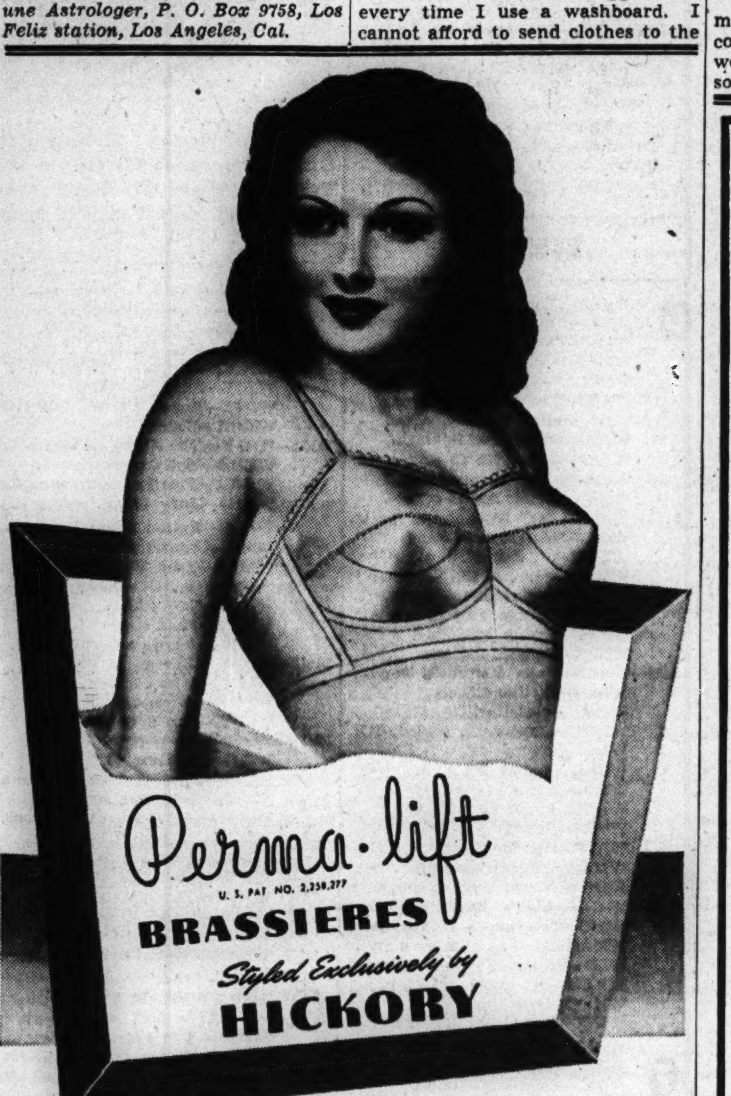

You look like a million . . .

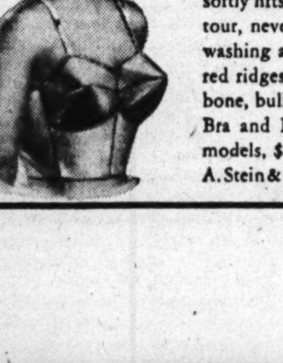

FEEL LIKE A MILLION, TOO

"THE LIFT THAT NEVER LETS YOU DOWN"

For that one-in-a-million feeling wear PERMA☆LIFT and look like a million, too. A miracle happens at the base of the bra-cup where a patented cushion inset softly lifts your bosom, holds that firm, rounded contour, never becomes limp or lax through seasons of washing and wear. Kiss the bras good-bye that put red ridges on your pretty shoulders. There's neither bone, bulk nor pull in PERMA☆LIFT'S gentle support. Bra and Bandeau styles $1.25 to $2.50. Long-Line models, $2 and $2.50 at leading corset departments. A. Stein & Company, Chicago, New York, Los Angeles.

ELIZABETH ARDEN
VELVA CREAM MASK

It's been one of those days. But there's an evening ahead. And you must look your best. Chase the dull droops away with a quick, wonder-working Elizabeth Arden Velva Cream Mask...

First—cleanse your face gently, thoroughly with Ardena Cleansing Cream. Pat with Ardena Skin Lotion

Then—apply a thin film of the cooling Velva Cream Mask. Relax 10 to 15 minutes. No talking, please.

Now—remove dried mask with wet cotton pads. And look at yourself—refreshed, radiant . . . your skin unbelievably smooth! Smooth over a little Ardena Orange Skin Cream before makeup.

ARDENA VELVA CREAM MASK (approximately four months' supply in the large jar), 5.00. Smaller jar, 2.00
ARDENA CLEANSING CREAM, 1.00 to 6.00
ARDENA SKIN LOTION, .85 to 3.75
ARDENA ORANGE SKIN CREAM, 1.00 to 8.00
Prices plus taxes

Elizabeth Arden

70 EAST WALTON PLACE • CHICAGO • SUPERIOR 6950

Store Hours, Monday through Saturday, 9:45 to 5:45

Marshall Field & Company

Wonderstoen erases all hair

smooths the way for liquid "stockings"

Stockingless legs are attractive only if they are silk-smooth . . . Wonderstoen does it! Erases unwanted hair in a wink! It's a little pink disc—odorless and pleasant to use. Wonderstoen for arms, legs, $3; Wonderstoen for the face, $1.25. *Cosmetics—First Floor, North, State. Also Evanston, Oak Park, Lake Forest*

Patricia Deuell to Be Wed to Freer Willson

BY JUDITH CASS.

NEWS of interest to the Chicago and Barrington friends of the Thomas Deuell and Leonard Karcher families is contained in the announcement that Mr. and Mrs. Deuell of Barrington are making of the engagement of his daughter, Patricia, to Mrs. Karcher's son, Freer Willson, who arrived at home last Sunday after 16 months' service in Africa with the American field service. The wedding will take place on May 12 in Gainesville, Fla., where the bride's grandparents, Mr. and Mrs. Paul Tietgens, live. Mr. and Mrs. Tietgens are former Chicagoans.

The wedding will take place at 4:30 o'clock in the afternoon in the Episcopal church. Mr. Tietgens will give the bride in marriage, and she will wear the handsome wedding dress of her future sister-in-law, Mrs. Andrew P. Rebori Jr. [Barbara Willson]. Mrs. Rebori will be the matron of honor. She and the bride's great-aunt, Mrs. Malcolm Ewen of Evanston, are leaving tonight for Gainesville. Mrs. Karcher and the bridegroom will leave on Saturday.

Miss Deuell Is Giving Up Her Red Cross Position.

Miss Deuell has worked for the Red Cross for the last year in Washington, D. C., but is giving up her position. She and Mr. Willson hope to have a wedding trip to Mexico if his service orders permit.

Miss Deuell was educated abroad and in the south. Mr. Willson prepared at Northwestern Military academy, Lake Geneva, Wis., for Williams college, from which he was graduated.

Mrs. Rebori had expected Capt. Rebori, who is serving with the army in tropical territory, at home on a long leave, but she received a cable Tuesday informing her that he is ill with malaria and that his leave has been postponed. She hopes to be able to join him in San Antonio, Tex., in about two weeks.

Mrs. Karcher's other son, Archie Willson, is to complete his studies at the navy's pre-flight school in Iowa City, Ia., in another couple of weeks. Capt. Karcher recently was transferred to Fort George G. Mead in Maryland.

Lt. Ralph Rockwood Jr. Weds in Ohio Saturday.

The Ralph Rockwood family of Winnetka will be in Lancaster, O., for the marriage on Saturday of Lt. Ralph Rockwood Jr. and Miss Caroline Rising Peters, daughter of the Phillip Rising Peterses of Lancaster. The wedding is to be a large one at 5:30 o'clock in St. John's Episcopal church in the Ohio city, with a reception following at the home of the bride's parents. Lt. Phillip R. Peters Jr. will be best man for Lt. Rockwood if his army orders permit a leave. He was a classmate of the bridegroom at Williams college, from which both were graduated in 1939.

Three fellow navy officers of Lt. Rockwood are to usher, Ensign Ellis A. Ballard II., Lt. James H. Stanton, and Ensign Cribben Wilkinson. Hobart Young of Winnetka is leaving tonight for Lancaster to be in the wedding party, and completing the list of ushers are Ensign Arthur Sullivan, Lt. Scotson Webbe, and Thomas H. Kelley Jr. Mrs. Kelley, the former Ruth Rockwood, has gone from Oklahoma City, Okla., for the prenuptial parties and will be one of the bridesmaids. Miss Peters was in the wedding party when Mr. and Mrs. Kelley were married last August.

"Across North Africa" is the timely and interesting subject of a

[Continued on page 25, column 2.]

Slacks and Shirtwaist Ensemble for Summer Lounging

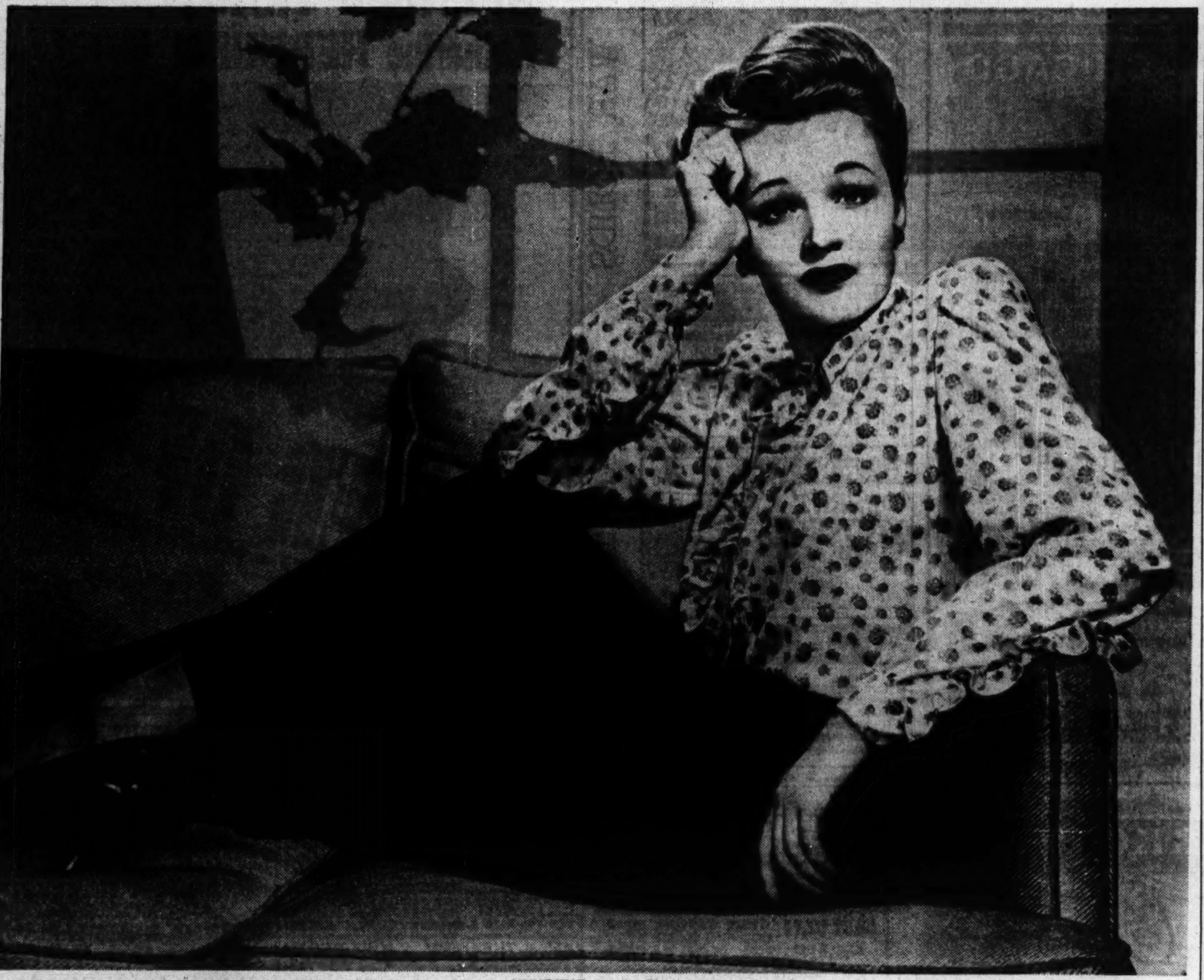

[TRIBUNE Studio Photo.]

Well tailored slacks and a very feminine version of the long sleeved shirtwaist make up this summer lounging ensemble. The soft printed blouse is featured in three pastel colorings; the slacks are deep blue. Double ruffles of the print accent the blouse's cuffs and the neckline. The ensemble is an idal gift for a young mother and is available in a Chicago shop.

Symphony Aid Group Nearing Goal in Drive

BY ELEANOR PAGE.

The members of the woman's committee of the Chicago Symphony orchestra who met yesterday to discuss their progress in the drive for at least half of the $50,000 needed to cover the orchestra's deficit, heard two pieces of news that are of particular interest.

The first news is that the drive for sustaining members is a month ahead of itself compared to last year, with a larger sum of money, $21,908, already on hand, or only about $3,100 short of the committee's goal of $25,000. The other is that if there is a national conference of major orchestras' women's committees next year, it will be held in Chicago.

The invitation to meet here was extended to representatives of 17 orchestras at the last conference in Washington, D. C., by the president of the Chicago committee, Mrs. Telfer MacArthur, and received enthusiastic approval there.

Yesterday's meeting was rather small, for the sudden change in the weather undoubtedly kept many from going downtown. It was brightened, however, by the presence of three women who have been active on the committee since it was formed eight years ago, Mrs. Charles H. Swift, Mrs. Clyde M. Carr, and Mrs. Frederic W. Upham.

No tea was served after the business of the day, for refreshments are a war casualty, but a number of those at the meeting enjoyed a cup of tea or coffee later at the Arts club, where an exhibit of contemporary portraits opened at 4 o'clock.

Iced tea would have been popular, had it been served, for tall glasses of chilled water standing on a sideboard disappeared like magic. Mrs. MacArthur and Mrs. Swift came to the tea together from the meeting. Mrs. John Paul Welling, who is a new member of the orchestra committee, and Mrs. Walter P. Paepcke also went on to the Arts club. The tea table was decorated by Mrs. George T. Langhorne, who used a crystal candelabra turned upside down for a centerpiece:

Mrs. George A. Mason, Mrs. Edward A. Leight, Mrs. Otho F. Ball, Mrs. Alfred P. Shaw, Mrs. Chauncey McCormick, Mrs. Allan M. Clement, Mrs. William B. Hale, Mrs. Walter R. Kirk, and Mrs. Ralph Winston were some of those wandering in the galleries.

It's the last art exhibit of the season. The next event on the club calendar will be the annual musician members' program on May 21.

Lectures Today

Florence Dibell Bartlett, "Across North Africa," 6:30 p. m., Art institute, free.

Miriam Wood, guide-lecture tour, synoptic survey of anthropological, botanical, geological, and zoölogical exhibits, 2 p. m., Field museum, free.

20th Century Portraits Full of Modernism

BY ELEANOR JEWETT.

The Arts club exhibition of 20th century portraits which opened yesterday is diverting but by no means flattering to 20th century humanity. The exhibit is circulated by the Museum of Modern Art and is intensely modern in character. If you were not warned you might easily mistake many of the portraits for pictures of members of a chain gang, so desperate and reckless, so timid and poverty stricken do many of them appear.

Like a Christmas tree on a windy night, the portrait of Roland F. Knoedler by Sir William Orpen shines bravely thru the murk of modernism. Orpen was definitely not a modernist, and for that we may be grateful. Alexander Brook contributes another normal canvas, the portrait of the painter, George Biddle, playing the flute. Still a third fine portrait is that of Albert Einstein by Eugene Spiro, and Portinari is represented with an expressive head of Rockwell Kent.

The vast majority of work in the exhibit, however, is essentially modern in tone. There are a number of diverting canvases such as the "Soft Self-Portrait" by Dali, a brown putty head with props, clever and a trifle pathetic; the portrait of Joseph Hergesheimer on a flying carpet by Florine Stettheimer; Leonora Carrington's self-portrait and her portrait of Max Ernst, and Soutine's sad wreck in red, "Mme. Marcel Castaing."

The portraits in sculpture rank on the whole as far finer and more thoughtful work than the painting. Among the finest are bronze busts of Katharine Cornell by Knoop, Anne Morrow Lindbergh by Despiau [both very charming], Renoir by Maillol, self-portrait by Kaethe Kollwitz, Lincoln Kirstein by Lachaise, and Pierre Matisse as a little boy by his father, Henri Matisse.

Engagement

Announcement is made of the engagement of Miss Jean Goodman, daughter of Mr. and Mrs. Howard Goodman of University avenue, to the Rev. Samuel E. Stumpf, son of the Rev. and Mrs. Louis Stumpf of New York City. Miss Goodman attended the University High school and is now a senior at Wellesley college. Her fiancé was graduated from the University of California at Los Angeles in 1940 and is now attending Andover Newton Theological school in Newton Center, Mass. Following the completion of his course, he expects to enter the navy chaplains' school in Williamsburg, Va. No date has been set for the wedding.

Here Are Hints on Dainty Gifts for Mothers

BY REA SEEGER.

Every one's out shopping for "dear Mom" this week! All ages from tiny tots with a hoard of pennies in their sticky little paws to the oldsters are sleuthing about for that certain something special for next Sunday's celebration. Gloves, blouses, sheer stockings, lingerie, and negligees, usually sidetracked for some one else when Mother shops, are now star attractions.

The finest rayon hosiery, rivaling the exquisite sheerness of silk chiffons, are available in special gift boxes to hold two to a dozen pair. Gloves are featured in soft suedes in such luscious shades as chartreuse, raspberry, old gold, parma violet, and French blue. These are the gloves that make a costume out of any dull dress or suit, and provide the dramatics for both summer and winter costumes. Unusually beautiful white gloves in doeskin, smooth kidskin, and specially treated pigskin are as white as snow. Most of them go thru soapsuds with just average care and even the kidskins are available in the washable assortments. The fabrics, 1943 cottons, are super values.

Dear to the hearts of all the susceptible mothers are the flattering new negligees. Flowered taffetas with doubt ruching bands around the three quarter length sleeves and the square cut neckline, clinging crêpes in pastel and vivid colors, the timely sailor collar model in sheer summer crêpe of red, navy, or light blue, and the very feminine summer lounging pajamas are to be seen in the shops and stores.

Striped cottons in red and white or bright blue and white are crisp and eye catching, and are tagged with a very modest price mark. Pastel colored piques feature water color tints of blue, yellow, white, and pink, with effective eyelet embroidery frills along the pockets, collar, and cuffs.

* *

Professors' Meeting.

The American Association of University Professors will meet at 8 o'clock tomorrow night in the women's lounge at Scott hall.

Thru the Looking Glass

Just in time for Mother's day we have "creme bouquets" that offer brilliant proof of the ingenuity of Americans as perfumers in an era of curtailments. They are more than a clever detour around rationing; they're so beautiful and appealing we doubt their popularity will wane at all when rationing is no longer necessary.

As you undoubtedly know, alcohol colognes use up so much of a now precious commodity that we've just about said goodby to them for the duration. But these new bouquets are proof that there might very well be rejoicing rather than weeping at the perfume bars! These, in a light, creamy form, seem to make it possible for the perfume content to linger longer than it did in the pre-war medium of alcohol cologne.

Because the lotion is so light it's quite quickly absorbed, leaving a beautiful film of fragrance on the skin. You're subtly drenched with fragrance, and the perfume lasts all day long. This is to be used on the flesh only, not on fabric, and you'll find that it works into the skin with magical swiftness. Doesn't feel sticky afterward, either.

There are five of these creamy lotions, in fragrances that echo five astonishingly successful perfumes. And each is delicately tinted a different color. You'll choose yours for the perfume, of course, but the shades are so appetizing you'll be tempted to pick for colors that vary from creamy beige to pale peach to soft yellow. And, come to think of it, the scents are so beguiling you couldn't go wrong if your eye instead of your nose were your guide.

ELEANOR NANGLE.

[For information telephone Eleanor Nangle, Superior 0200. Inclose stamped, self-addressed envelope for written reply.]

FRAGRANT GIFT FOR MOTHER'S DAY
Muguet des Bois

The delicate perfume of lilies-of-the-woods...no sweeter way to remember the loveliest lady of them all...
Coty
PERFUME $5, $2.50, $1 • TALC 50¢ • DUSTING POWDER $1 (plus tax)
Compounded and Copyrighted by Coty, Inc. in U. S. A.

Rusnak Brothers
OVER FIFTY YEARS OF QUALITY FURNITURE
SPECIAL SELLING OF COLONIAL FURNITURE

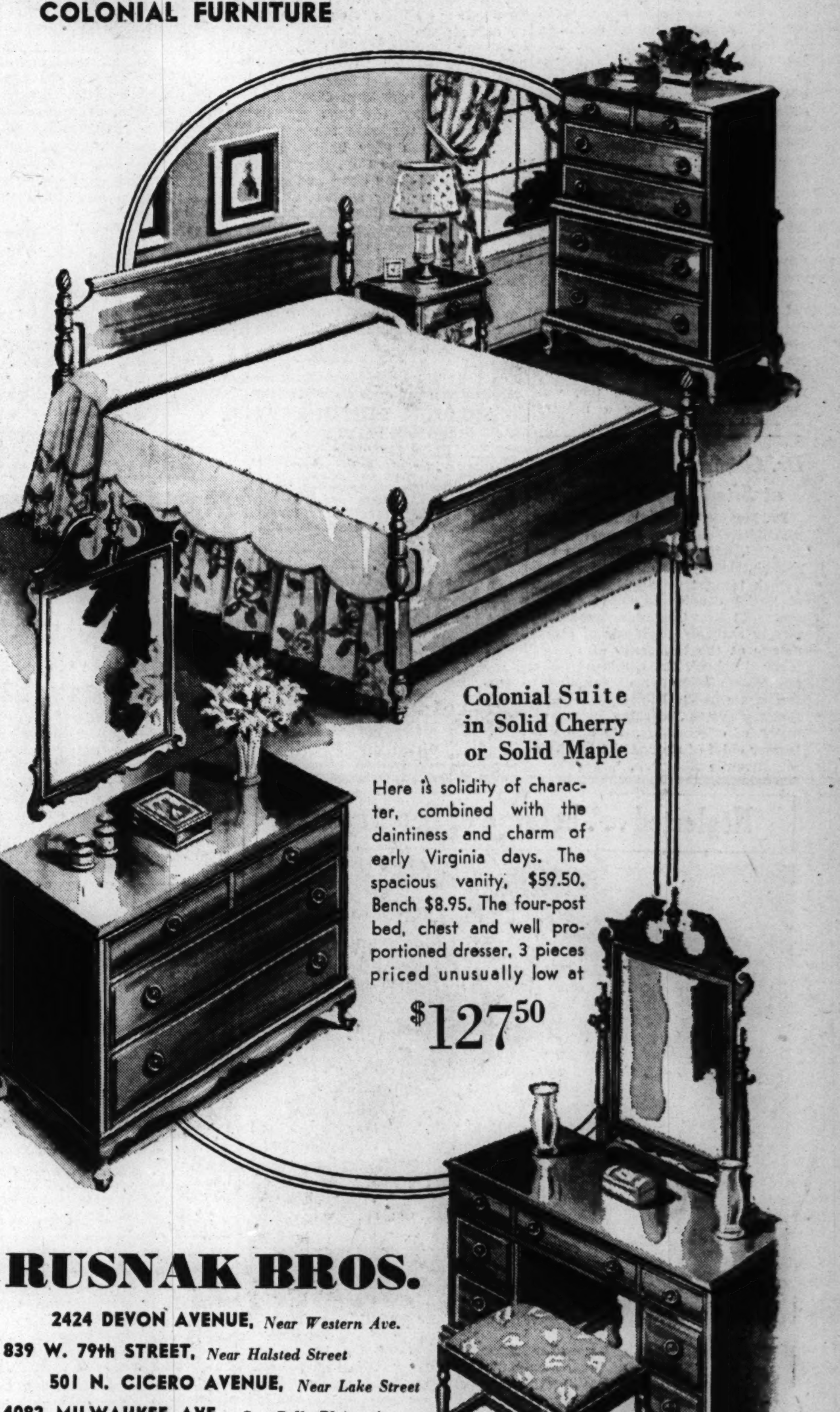

Colonial Suite in Solid Cherry or Solid Maple
Here is solidity of character, combined with the daintiness and charm of early Virginia days. The spacious vanity, $59.50. Bench $8.95. The four-post bed, chest and well proportioned dresser, 3 pieces priced unusually low at
$127.50
RUSNAK BROS.
2424 DEVON AVENUE, Near Western Ave.
839 W. 79th STREET, Near Halsted Street
501 N. CICERO AVENUE, Near Lake Street
4082 MILWAUKEE AVE., Cor. Belle Plaine Ave.
Store Hours: 9:30 A. M. to 5:30 P. M.
OPEN THURSDAY AND SATURDAY EVENINGS

Neumode
NO SEAMS TO TWIST IN THESE HOSE!
BARELEGS
55c

Wear them in one of the new shades, specially dyed for Spring color harmonies.
HOSIERY REPAIRED
SILK, from 20c
NYLON, from 25c
23 NEUMODE HOSIERY SHOPS IN CHICAGO AND SUBURBS

Store Hours, Monday through Saturday, 9:45 to 5:45
Marshall Field & Company
PRETTY PUMPS
from the Salon's new price group at
$13.75
Beautifully made shoes—these two pretty pumps to wear with your summer sheers—Salon quality, Salon fashion sense. Both are typical of this new moderately priced group just launched in our Shoe Salon. Come in—find yours in a superb collection of dress and walking shoes at $13.75. Shoe Salon—Fifth Floor

1. Tailleur in black or blue calfskin. $13.75
2. Susanne in black patent or blue calf. $13.75
Carry Packages—Help Us Save Tires to Serve You!

Rarin', Tearin' Western Film Rides High in Favor of Critic

"THE DESPERADOES."
Produced by Columbia.
Directed by Charles Vidor.
Presented at the Roosevelt.

THE CAST.

Steve Upton	Randolph Scott
Cheyenne Rogers	Glenn Ford
Countess Maletta	Claire Trevor
Allison MacLeod	Evelyn Keyes
Willie MacLeod	Edgar Buchanan
Judge Cameron	Raymond Walburn
Nitro Rankin	Guinn Williams
Stanley Clanton	Porter Hall
Sundown	Joan Woodbury
Jack Lester	Bernard Nedell
Dan Walters	Irving Bacon
Lem	Glenn Strange
Cass	Ethan Laidlaw
Tolliver	Charles Whittaker
Blackie	Edward Pawley
Rollo	Chester Clute

By Mae Tinée.

Good Morning!

Good! To see a real old rarin', tearin' "western" again!

"The Desperadoes" is reminiscent of films that starred the beloved William S. Hart, and Randolph Scott, playing a Long Ranger type of sheriff, is, so to speak, a streamlined version of the veteran, whose doughty doin's won him an eternal niche in the hearts of the movie going public of an earlier day.

Sheriff Upton's war in this piece is agin black hearted folks who operate behind shutters of respectability. . . . There's the syrupy smiling, oily talking town banker and the apparently dumb, Will Fields-ian stagecoach driver and livery stable owner who carries on cattle rustling and safe robbing right under the noses of his trusting fellow citizens. . . . And him with such a lovely daughter, too!

Suspected of the worst—because of a not too savory past—is a handsome young feller who rides into town on—the sheriff's horse. . . . His own had sprung a bad foot back on the desert and he had "borrowed" Upton's mount.

Allison, the aforementioned lovely daughter, smells a mouse. . . . You see, she's acquainted with all the local horses, and when she starts to unharness the stranger's pony and finds it wearing familiar markings—she goes into surreptitious action. . . .

It develops that the sheriff and the stranger are old acquaintances. . . . ALSO that the latter is far from being unknown to the glamorous dance and gaming hall owner, "Countess" Maletta [Claire Trevor—and VERY YUM!].

Action proceeds to the tune of shooting, finagling, and romance. Of course, eventually, right wins out.

Not an always believable yarn—but fun—and well acted. . . . My only adverse criticism is regarding the casting of Edward Buchanan as the stagecoach driver. He didn't know just what to do with it.

See you tomorrow.

Looking at Hollywood

By Hedda Hopper

Hollywood, Cal., May 5.—Metro-Goldwyn has a million dollar baby in Betty Jaynes and they don't even know it. I heard her sing at the Friday Morning club, at a dinner given in honor of Rena Brewster and Dora Heffner, Gov. Warren's latest appointees, Betty all but knocked me off my chair. I suppose she's been on the lot so long [six years] they look upon her as a piece of furniture. What Betty needs is a Broadway musical to open their eyes. . . . No wonder Hedy Lamarr looks happy these days. She and John Loder spent a restful two weeks in the mountains where Hedy proved to him she was a good cook, and he revealed a first rate appetite. . . . If Lubitsch directs "Quo Vadis," how about his doubling in brass and playing Nero, too? It would be a new twist, showing Nero with a big black cigar instead of a fiddle! . . . What an amusing luncheon at Romanoff's with Otto Preminger, a triple threat man—actor, director, producer. He'll skip acting in "Paris, Tennessee." He talked about the good old days, and O how he'd like to have his Viennese theater in the heart of Hollywood. And could we use it!

Set Saunter.

Visiting the "Claudia" set was like calling on friends in Connecticut. There were the rolling hills, old farm brought up to date. You could all but smell the lilacs, honeysuckle, and dogwood. Olga Baclanova singing an aria to a cow. I asked if that was to make it give more milk, but Eddie Goulding gave me a withering look and said, "Take a gander at this scene between Dorothy McGuire and Bob Young." Yep, they've got something in that gal. She's a natural. In fact, she's just McGuire thruout. Every move is an unconseious picture. They tried doing her hair, but it wouldn't conform. One lock always falls over her face. Good fun, too, watching a cutie [who had never learned to act] dressed up in tailored slacks and a mink coat, strolling on the set trying to impress the little girl. Dorothy wasn't even conscious the coat was mink! There, too, was Jean Feldman, making a reëntry into films. . . . Bob Young hopes to do another picture Irving Cummings is whipping up at 20th Century. Bob's been under contract to Metro for 12 and a half years. He's been loaned to every studio except Warner's. Why they won't let him go there is a mystery to all of us.

Should Have Monument.

Kenneth MacGowan phoned to say the man who discovered the use for blood plasma was anything but a dull person. Name of the picture is "Thank You, Dr. Bethune." He was a wild, temperamental character, who got T. B., after which he turned serious. When sufficiently recovered, he went to Spain, fought against Franco, was the first man to take the blood bank to the battlefield. He took from his friends only. Later on, he went to China, helped them against Japs, trained coolies to become surgeons. When he ran out of rubber gloves, he got an infection which caused his death, but he lived to see us enter the war, and long enough to know his discovery would benefit mankind.

Doesn't Matter—He's In.

Cecil De Mille's son Richard was offered a job as third assistant on "Dr. Wassell." He turned it down. Now he's attached to the photographic division in the air corps. So whether he likes it or not, he'll be doing pictures. . . . Rita Hayworth and Orson Welles in one booth and Walter Huston in another at the House of Murphy. . . . Emil Coleman opened at Ciro's last night. Told me his boys got so hungry when the train ran out of food that when they had a long stopover in Kansas City, they went to the nearest army camp and gave a concert for their supper. . . . Hazel Forbes and Capt. Frank McDonald a new towsome. . . . Jack Carson, who's hot as a firecracker, switches from cigarets to soup. More nourishing, I reckon—especially to his bank account. . . . Lt. [j. g.] Edward Albert spent his first evening back in town with Anne Shirley, which was to be expected.

[Copyright: 1943: By The Chicago Tribune.]

Dr. Gitelson to Lecture at Sheil School Tonight

Dr. Maxwell Gitelson, head of the psychiatric clinic at Michael Reese hospital, will give a lecture on the psychiatric aspects of crime at 7:30 o'clock tonight at the Sheil School of Social Studies in the C. Y. O. center, 31 East Congress street. Formerly assistant professor of criminology at the University of Illinois Medical school, Dr. Gitelson was a psychiatric examiner of candidates for parole in the Illinois state penitentiary system, working in the division of criminology. He also was former chief of staff at the Institute for Juvenile Research.

Neglected . . . because of her Neglect

POOR GIRL! She didn't guess her husband's neglect was due to *her* "one neglect"—carelessness about feminine hygiene (*intimate personal cleanliness*). Today, so many modern wives use Lysol disinfectant for this purpose. It cleanses *thoroughly*, and deodorizes, as well. Yet it's so gentle it won't harm sensitive vaginal tissues—just follow easy directions. Costs so little. Write to Lehn & Fink, 683 Fifth Ave., New York, N.Y., for FREE Feminine Hygiene Booklet CH-21 (in plain wrapper).

Lysol Disinfectant FOR FEMININE HYGIENE

Copr., 1942, by Lehn & Fink Products Corp.

MOTION PICTURES DOWNTOWN

LAST DAY OP. 8:45 • "SHADOW OF A DOUBT" "THE CRYSTAL BALL"
2 BEST AT THE McVickers
TOMORROW "IN WHICH WE SERVE" STARRING NOEL COWARD
RED SKELTON in "WHISTLING IN DIXIE" with ANN RUTHERFORD GEO. BANCROFT
MAD. STATE

LA SALLE Madison-Clark—LATE SHOW CHESTER MORRIS in "AFTER MIDNIGHT WITH BOSTON BLACKIE" Lloyd NOLAN Jane WYMAN "BEHIND THE NEWS"

MOTION PICTURES DOWNTOWN

LAST DAY! Chicago STATE & RANDOLPH Open 9:30 A. M. Mary Martin Betty Hutton Dick Powell "HAPPY GO LUCKY" On Stage: GENE SHELDON RAUL & Eva REYES

Extra—TONIGHT 9:30 HOLLYWOOD "SNEAK" PREVIEW Come at 8:45 P. M. and SEE the Stage Show—the Preview and the Regular Feature

CHICAGO STATE NEAR RANDOLPH
Tomorrow! Side by Side in love . . in frenzied adventure . . in implacable vengeance for an innocent girl's wanton dishonor!
ERROL FLYNN ANN SHERIDAN "Edge of Darkness"
Warner Bros.' unforgettable triumph from the sensational novel by Wm. Woods
Walter Huston • Nancy Colman Ruth Gordon • Judith Anderson
ON STAGE Balaban & Katz sparkling varieties revue GEORGIE TAPPS • CROSS & DUNN MARK HULING and "SHARKEY" wonder SEAL BEN DOVA Chicago Theater Ballet in brilliant productions "Spiralettes" "Rhythmic Rivets"

MOTION PICTURES DOWNTOWN

BALABAN & KATZ WONDER THEATERS

ROOSEVELT STATE • WASHINGTON
Hell-bent ADVENTURE! DESPERADOES IN TECHNICOLOR! A COLUMBIA PICTURE Randolph Scott • Glenn Ford Claire Trevor • Evelyn Keyes • Edgar Buchanan

STATE-LAKE Op. 8:45 a.m. Pr. ch. 1 & 6 Warner Bros. hit of hits Air Force John Garfield Gig Young Harry Carey

GARRICK Op. 8:45 a.m. Pr. ch. 1 & 6 "DESERT VICTORY" The Rout of Rommel! PLUS ALICE FAYE JOHN PAYNE JACK OAKIE "Hello FRISCO, Hello" in Technicolor!

APOLLO Op. 8:45 a.m. Pr. ch. 1 & 6 "STAR SPANGLED RHYTHM" BOB HOPE • BING CROSBY Dorothy Lamour • Rochester Paulette Goddard • Zorina Fred MacMurray • Alan Ladd Betty Hutton • Ray Milland Veronica Lake • Victor Moore

★ BUY WAR BONDS ★ BUY MORE BONDS

MOTION PICTURES DOWNTOWN

SHINING ROMANCE AND FLAMING MYSTERY KINDLE A GREAT DYNAMIC DRAMA
SPENCER TRACY Katharine HEPBURN

She had to hide her secret from the world and from the man she loved.
Cloaked in deceit and mystery—the secret huddles in her heart . . . sealing her lips in silence . . . denying her the kisses of the man she loves.
TODAY OPEN 8:45 A. M. Price change 1 & 6
Metro Goldwyn Mayer's KEEPER OF THE FLAME
RICHARD WHORF • MARGARET WYCHERLY • FRANK CRAVEN
BALABAN & KATZ UNITED ARTISTS RANDOLPH AT DEARBORN
EXTRA: Disney color cartoon "HOW TO PLAY BASEBALL" "WEAPONS FOR VICTORY" "WOOD GOES TO WAR"

IDEAL FOR MOTHER'S DAY — RKO GIFT TICKET BOOKS
OPEN 8:45 a.m. RKO PALACE RANDOLPH AT LA SALLE
YOU'LL EXPLODE as the Kings of Comedy Run Riot in Their Newest Funniest GIANT JOY-RIDE!
BUD ABBOTT AND LOU COSTELLO IN DAMON RUNYON'S "It Ain't Hay"
Plus "SHERLOCK HOLMES IN WASHINGTON" with BASIL RATHBONE NIGEL BRUCE

ORIENTAL RANDOLPH NR. STATE
TOMORROW—Brings Another "TOP-OF-THE-TOWN" STAGE & SCREEN SHOW
LAST DAY • OPEN 10 A. M. Stage—CONNIE BOSWELL JOE VENUTI and ORCH. Screen—"She Has What It Takes"
AMERICA'S NEWEST GREATEST BAND HAL McINTYRE AND HIS ORCHESTRA featuring HELEN WARD AL NOBEL
STAGE The World's Greatest HARMONICA VIRTUOSO LARRY ADLER IN PERSON
SCREEN First Showing It's a SHE-FOR-ALL LUPE VELEZ "REDHEAD from MANHATTAN"
plus JACK MARSHALL SHAYNE AND ARMSTRONG

WOODS RANDOLPH & DEARBORN 7:45 A. M. Continuous
2 FIRST-RUN FEATURES SOMETHING TO SHOUT ABOUT Don AMECHE Janet BLAIR Jack OAKIE Hazel SCOTT
SECOND FEATURE Edmund Lowe 'Murder in Times Square'
Added LATE SHOWS EVERY NITE 12 MIDNITE TO 6:00 IN THE MORNING (In addition to our regular performances)

GRAND Clark nr. Randolph ADULTS ONLY PAUL MUNI GEORGE RAFT "SCARFACE" THE PICTURE THAT WAS BANNED IN CHICAGO FOR YEARS PLUS FIRST CHICAGO SHOWING "MAN of COURAGE" Barton Maclane, Lyle Talbot CHARLOTTE WYNTERS

STUDIO Van Buren at Michigan. Romance of a Woman Who Craved Love ADULTS ONLY HEDY LAMARR "ECSTASY"

World PLAYHOUSE 410 S. Michigan 2 New Russian Films! 'Diary of a Nazi' & 'Vanka'

RIALTO STATE AND VAN BUREN BIG STAGE SHOW SANDRA SEXTON In Person! Paul Muni 'Commandos Strike at Dawn'

MONROE JAP FILMS Pearl Harbor MONTY WOOLLEY—IDA LUPINO "LIFE BEGINS AT 8:30" "KEEP 'EM SLUGGING" DEAD END KIDS

CLARK JAP FILMS Pearl Harbor George Brent "SOUTH OF SUEZ" Brenda Marshall "THIEVES FALL OUT" Joan Leslie

WEST
BALABAN & KATZ Wonder Theaters OFFICIAL BOND ISSUING AGENTS
MARBRO MADISON NR. CRAWFORD LAST DAY! RONALD COLMAN GREER GARSON "RANDOM HARVEST" —TOMORROW— The Smash Combination of the Year! "DESERT VICTORY" Alice Faye, John Payne, Jack Oakie, "HELLO, FRISCO, HELLO"
PARADISE Kenny Baker, Patricia Morison, "SILVER SKATES" Plus Ida LUPINO, Monty WOOLLEY
CENT. PK. Ty. POWER, Maureen O'Hara & Jack BENNY, 'MEANEST MAN IN THE WORLD' "SONS-OF-HEAVEN!"
RAVAGED EARTH Plus "DR. GILLESPIE'S NEW ASSISTANT"
STATE • SENATE • MANOR IT'S SENSATIONAL! Strange! Weird! Thrilling! SIMONE SIMON, CAT PEOPLE Plus Baffling Mystery! LIONEL BARRYMORE, "DR. GILLESPIE'S New Assistant"
AMERICAN CHESTER MORRIS in "AFTER MIDNIGHT WITH BOSTON BLACKIE"
B'DY STRAND "DR. GILLESPIE'S NEW ASSISTANT"
JOY "PURPLE V" "SUBMARINE PATROL"
CRAWFORD ANDREWS SISTERS, "HOW'S ABOUT IT?" and PAUL LUKAS, "LADY IN DISTRESS"
BYRD JAMES CAGNEY, "YANKEE DOODLE DANDY" "AT THE FRONT IN NORTH AFRICA" (Color)
WEST END "THE LOST HORIZON OF SHANGRI-LA" and PAUL HENREID in "NIGHT TRAIN"
IMPERIAL Humphrey Bogart, "WAGONS ROLL AT NIGHT" Ann Sheridan, Ronald Reagan, "JUKE GIRL"
MARSHALL SQ. 2875 Cermak. "Dr. Gillespie's New Assistant" Chester Morris, "After Midnight Boston Blackie"

NORTH
BALABAN & KATZ Wonder Theaters OFFICIAL BOND ISSUING AGENTS
UPTOWN LAST DAY! GREER GARSON, RONALD COLMAN, PHILIP DORN in "RANDOM HARVEST" —TOMORROW— "DESERT VICTORY" ALICE FAYE, JOHN PAYNE "HELLO, FRISCO, HELLO"
GRANADA NOEL COWARD "IN WHICH WE SERVE" plus RED SKELTON, ANN RUTHERFORD, "WHISTLING IN DIXIE"
RIVIERA "NO CHILDREN ADMITTED" RAVAGED EARTH
CENTURY Paul Muni in "COMMANDOS Strike at Dawn"
NORTOWN NORSHORE PANTHEON "LIFE BEGINS AT 8:30" & "Silver Skates"
BELMONT 2 Horror Chillers!
LAKESIDE TODAY ONLY!
CINE • REGENT JAMES CAGNEY "YANKEE DOODLE DANDY" plus "AT THE FRONT"
HOWARD Tyrone POWER, Maureen O'HARA "THE BLACK SWAN" & Jack Benny, "MEANEST MAN IN THE WORLD"
JULIAN • SHERIDAN • VOGUE • DEVON • MODE • 400 "CASABLANCA" • BIOGRAPH • N. CENTER • BUCK'M • DAVIS • ARGMORE • VIC

NORTHWEST
BALABAN & KATZ Wonder Theaters OFFICIAL BOND ISSUING AGENTS
HARDING RED SKELTON in "WHISTLING IN DIXIE"
CONGRESS Horror Chillers!
GATEWAY Monty WOOLLEY, Ida LUPINO, "LIFE BEGINS AT 8:30"
TERMINAL • CRYSTAL • BILTMORE • BELPARK CAT PEOPLE Plus Baffling Mystery! LIONEL BARRYMORE, "DR. GILLESPIE'S New Assistant"
WILL ROGERS • PORTAGE JAMES CAGNEY "YANKEE DOODLE DANDY" • DRAKE • ADMIRAL • TOWER
LIBERTY • EMBASSY • IRVING • AVON • CROWN
MONT CLARE —LAST TIMES TODAY— Paul Muni "COMMANDOS STRIKE at DAWN"
GRAND • ALAMO • TIFFIN • LOGAN • RIVOLI • METRO • MILFORD

SOUTH
BALABAN & KATZ Wonder Theaters OFFICIAL BOND ISSUING AGENTS
TIVOLI LAST DAY! GREER GARSON, RONALD COLMAN, PHILIP DORN in "RANDOM HARVEST" —TOMORROW— DEANNA DURBIN in "The Amazing Mrs. Holliday" "WHEN JOHNNY COMES MARCHING HOME"
SOUTHTOWN LAST DAY! NOEL COWARD, "IN WHICH WE SERVE" —TOMORROW— Greer Garson—Ronald Colman "RANDOM HARVEST"
MARYLAND • REGAL LAST DAY! IN PERSON! CLAUDE TRENIER AND HIS 'BAMA STATE COLLEGIANS Orch. JOURNEY for MARGARET LOUIS PRIMA and Orchestra
MICHIGAN • JACKSON PK. • HARVARD • STATE • RAY • RAMOVA • HIGHWAY
NORTHWEST NEW RIO GALA OPENING 4:45 P. M. "GONE WITH THE WIND" PRICES, 40c to 5 P. M. 50c After
NITA

SOUTH
CONVENIENT TO YOUR HOME! WARNER BROS. THEATERS IMMEDIATE DELIVERY OF WAR BONDS
AVALON • CAPITOL
STRATFORD TWO MONSTERS CLASH! • BEVERLY • JEFFERY • OGDEN • GROVE • RHODES • HIGHLAND • HAMILTON • COSMO • SHORE JAMES CAGNEY "YANKEE DOODLE DANDY" • FROLIC • OAKLAND
PICCADILLY "A NIGHT TO REMEMBER" • HARPER • KEN • KIMBARK • COMMERCIAL • COLONY • MARQUETTE • LEX • CORAL

SUBURBAN
LA GRANGE B&K LA GRANGE CAT PEOPLE "DR. GILLESPIE'S New Assistant"
NO MAN'S LAND TEATRO "THE HARD WAY"
HIGHLAND PARK ALCYON "GLASS KEY"
GLENCOE
EVANSTON STADIUM "YANKEE DOODLE DANDY" • B&K VARSITY • B&K VALENCIA • B&K CORONET
WILMETTE
WAUKEGAN & GOLF RDS. DRIVE-IN THE GREAT IMPERSONATION
OAK PARK TOWN "GONE WITH THE WIND" • LAMAR • LAKE • SOUTHERN
FOREST PARK FOREST
ELMWOOD PARK ELM "Yankee Doodle Dandy"
BLUE ISLAND NEW LYRIC
BERWYN B&K BERWYN CAT PEOPLE
MAYWOOD LIDO "JOURNEY FOR MARGARET" "CALABOOSE"
AUSTIN PLAISANCE • SYMPHONY • B&K IRIS • ROCKNE • PARK • AUSTIN
ELMHURST YORK Walt Disney's "FANTASIA"
VILLA PARK VILLARD
GLEN ELLYN GLEN
Cinema "Lost Horizon" • The Esquire "JOURNEY FOR MARGARET" • ADELPHI • LANE COURT • RIDGE • WINDSOR • ROSEWOOD • BRYN MAWR • CALO • DE LUXE • 4 STAR • MADLIN

Don't Discard Food Stamps; Use Them All

Mary Meade's Daily Food Bulletin

PROCESSED FOODS [blue stamps]: Forty-eight points in G, H, J, good thru May 31.

MEATS, CHEESE, FATS, OILS [red stamps]: Sixteen points in E, valid April 25; 16 points in F, valid May 2; 16 points in G, valid May 9; 16 points in H, valid May 16; 16 points in J, valid May 23; all good thru May 31.

SUGAR: Coupon No. 12, 5 pounds, good thru May 31.

COFFEE: Coupon No. 23, 1 pound, good thru May 30.

BY MARY MEADE.

[Copyright: 1943: By The Chicago Tribune.]

Don't think you're being patriotic to leave half of your food stamps unused each month. Your rations of food won't deprive any service man of his, for all food for our service men is removed from the total supply before civilians even get a chance at it. You've been allotted a share, and your meat dealer and grocer both will appreciate it if you buy your share and turn in your stamps to them so that they may reorder their share.

If you are using fresh vegetables and fruits entirely, right now, it might be wise to spend those blue stamps for canned ones to be used later, when you may need them more. This isn't "hoarding," for you are not taking any other person's share of goods when you spend your own red and blue points.

O, what a tumble tomato juice has taken on the point value charts. That huge 2 pound 14 ounce can started out at an extremely high 32 points, which frightened us poor housewives into using orange and grapefruit juices exclusively for breakfast. When we all ignored the cans of tomato juice, they just sat on grocers' shelves. That was bad, so down they came to 22 points, a 10 degree drop, and a few cautious women started to buy them. But there were still many more cans of tomato juice than takers, so last Sunday tomato juice was knocked completely off its high horse and the great big can may now be purchased at a cost of only 11 blue points [plus some of your change, of course]. This is a big bargain in vitamin C.

As long as eggs are plentiful, let's do our utmost to put that "egg a day or at least four or five a week" nutritional requirement into active operation. Poached, soft cooked, scrambled, or baked eggs for breakfast; omelet, cheese or vegetable souffle, or creamed eggs for luncheon; custard or a sponge pudding for dinner dessert—these are some of the finest ways in which to make use of henfruit, one of our best protein foods.

Most of us need to emphasize cereals a little more in our meal planning. Cereals are abundant and they're cheap sources of energy. The breakfast oatmeal, cornmeal, and enriched farina shouldn't be neglected. Cereals have many uses at lunch and dinner time, too.

Beg Your Pardon

An error appeared in the recipe for shrimps in curry sauce in yesterday's TRIBUNE. The correct recipe for the curry sauce is this: Blend 4 tablespoons margarine and 4 tablespoons flour; add 2 cups of milk and cook until smooth and thickened. Add ½ teaspoon salt, ¼ teaspoon paprika, 1 teaspoon or more curry powder, and ¼ teaspoon minced onion. This sauce is sufficient for one pound of shrimps or four servings. We are sorry the error occurred.

4 EASY WAYS TO
MAKE SHOES LAST LONGER

1. Let shoes "rest" by alternating 2 pairs. Wear one pair, dry other pair on shoe trees.
2. Keep shoes dry. If wet, dry on shoe trees or stuff with paper. *Don't use heat!* Shine with SHINOLA.
3. Repair shoes promptly—uppers, soles, and heels.
4. Shine shoes daily with SHINOLA Liquid or Paste. Let SHINOLA'S blended waxes help seal out dirt and weather—help "feed" the leather, keep it limber, prevent deep cracks. See how quickly shoes *shine!*

SHINOLA
Shinola Liquid, Paste or Cream... in all colors.
Products of THE BEST FOODS, Inc.
10¢

HINDS cut-price SPECIAL
Save money! Buy famous Hinds Honey and Almond Cream at this war-time bargain price!
Lehn & Fink Products Corp. Bloomfield, N. J.
reg. $1 size 11 oz. for 59¢ plus tax
AT ALL TOILET GOODS COUNTERS
LIMITED TIME

Useful Hot Plate Mats

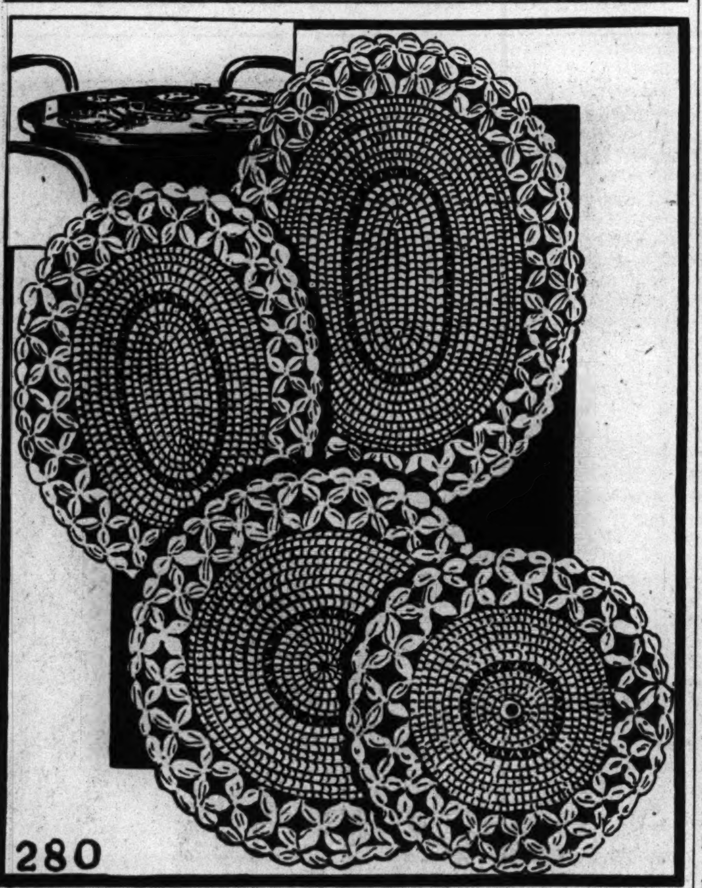

BY ELLEN BRUCE.

These good looking oval and circular hot plate mats are designed for use without asbestos protectors. They are easy to fashion and work up rapidly. The attractive knot stitch edging furnishes a perfect finish, as well as a decorative touch to an otherwise simple pattern.

For instructions in crocheting hot plate mats, No. 280, send 10 cents in stamps or coin, plus 2 cents to cover mailing cost, to the Needlework Bureau, Chicago Tribune, 220 Fifth avenue, New York City.

Patricia Deuell to Be Wed to Freer Willson

[Continued from page 23, column 1.]

talk Miss Florence Dibell Bartlett will give in Fullerton hall at the Art institute at 6:30 o'clock this evening. The lecture, which will be illustrated with colored slides, will be free to the public. It is concerned with a number of places mentioned daily in the war communiques, altho Miss Bartlett took the pictures in happier days. She will be dressed in a fine old Arabic costume from Algiers.

Winnetka Group Holds Rummage Sale Today.

Members of the rummage sale committees of the woman's society of the Winnetka Congregational church, headed by Mrs. George Dovenmuehle, are busily working out plans and details for the annual spring rummage sale of the society to be held today at the Winnetka Community house.

The "French room," with Mrs. J. Horton Fall III. in charge, promises again this year to be the highlight of the sale. Here are gathered the choice apparel and accessories donated by fashion wise north shore residents, and into this room also goes the brand new merchandise given by a number of Winnetka and Chicago shops and department stores.

The sale is a benefit for the many charities to which the woman's society contributes each year, including the Red Cross, day nurseries caring for children of war working mothers, Chicago settlements, and funds for sending needy city children to the country for summer.

War Time Menu for Friday

BREAKFAST
Orange Juice
Shredded Cereal
Raisin Toast
Milk Coffee

LUNCH
Peanut Waffles, Sirup
Tossed Salad, Dressing
Half Grapefruit Milk

DINNER
Fish Roll Escalloped Potatoes
Green Beans with Pimiento
Cooked Beet and Sliced Egg Salad
Whole Wheat Bread
Rhubarb and Fresh Pineapple Tapioca
Milk Tea

Fish Roll: Combine 1½ cups flaked cooked fish, 1 small onion, chopped, ½ green pepper chopped, and ½ teaspoon salt. Moisten slightly with milk, mix well and spread on baking powder biscuit dough [1 recipe using 2 cups flour]. Roll as for jelly roll, cut into 1½ inch slices, and lay cut side up on greased baking sheet. Bake in hot oven, 400 degrees F. ½ hour. Serves six.

According to Culbertson

[Copyright: 1943: By Ely Culbertson.]

Perhaps the most significant bid of any sequence is the first rebid by the opener. His original announcement, of course, started the ball rolling and revealed that his hand contained from two plus to five honor tricks, but this vague and generalized information is of no practical value until it has been further defined. It is thru the first rebid that this definition usually must be supplied. Consider the following case:

South, dealer.
Both sides vulnerable.

NORTH
♠ 9 6
♥ 10 8 7 3
♦ A Q J 2
♣ Q 7 6

WEST
♠ Q 7
♥ Q 5 4
♦ K 9 8 7
♣ 10 5 4 2

EAST
♠ J 4 3 2
♥ K J 6
♦ 10 4 3
♣ A 9 8

SOUTH
♠ A K 10 8 5
♥ A 9 2
♦ 6 5
♣ K J 3

The bidding:

South	West	North	East
1 spade	Pass	2 diamonds	Pass
2 spades	Pass	Pass	Pass

South had no difficulty fulfilling his two spade contract; indeed, he came out with an extra trick. This, however, was no cause for self-congratulation inasmuch as a game in no trump would have been equally easy to make.

It was South's overconservative and nonconstructive rebid of two spades that kept the partnership from its correct contract. Surely North had done his part, and perhaps a little more, when he answered South's opening spade bid with two diamonds. This two over one response announces about two honor tricks, and a glance at North's hand will disclose that he had nothing to spare in that announcement. It was unthinkable that North could take any further action toward game when his two diamond response met with only a minimum rebid from his partner.

Apparently South did not appreciate the extent to which North's two diamond response "built up" the combined hands. Perhaps he was so intent on showing that he had a five card, instead of a four card, spade suit that he was blind to other considerations. Whatever his reason, the fact remains that his hand deserved greater respect than a mere two spade rebid could give it. That call would have been in order if South had held nothing of value in diamonds or clubs; certainly the actual possession of K-J-3 in clubs was worthy of notice. It is all very well to show a five card suit and resolve partner's doubts on that score but it is far more important to describe one's hand as a whole. Since South was not strong enough for a jump rebid in spades, and since he was definitely too strong for a minimum rebid, he should have compromised with the highly descriptive rebid of two no trump. North might not have liked raising such a rebid to three no trump but undoubtedly he would have chosen that course rather than "hang" futilely one trick short of game.

[ADVERTISMENT]

Toilet germs thrive in invisible film

Toilet bowls collect an unsanitary film at all times. If neglected, this film soon becomes an ugly discoloration. Keep toilets glistening-clean and sanitary with Sani-Flush. No scrubbing. No unpleasant work. Every application cleans away many recurring toilet germs and a cause of toilet odors. Use Sani-Flush at least twice a week.

Don't confuse Sani-Flush with ordinary cleansers. It works chemically. Cleans the hidden trap. Sani-Flush is absolutely safe in septic tanks* and toilet connections when used according to directions on can. Sold everywhere. Two handy sizes.

*FREE—For Septic Tank Owners—Eminent scientific authorities have proved how easy and safe Sani-Flush is for toilet sanitation with septic tanks. Write for their interesting report. It is free. Address: The Hygienic Products Company, Dept. 51, Canton, Ohio.

Some Parents Are Centuries Behind Times

BY GLADYS HUNTINGTON BEVANS.

[Copy.: 1943: By News Syndicate Co., Inc.]

In these modern days, in this country which is based on the great ideal of democracy, it sometimes seems as if many parents have been left far behind in the march, several hundred years behind, in fact.

Going over some notes for articles I found that I had jotted this down just for myself, merely as an interesting observation:

"By the end of the 17th century, people had begun to think of children as being individuals like themselves, and entitled to some life of their own as children, largely thru the influence of John Locke's 'Some Thoughts Concerning Education' published in 1693. Locke urged the importance of physical education, put the rod in disrepute, invented games, and generally preached the theory that children should be treated as 'rational creatures,' taught how to think, not what to think . . . . then there was Rousseau who went farther than Locke had in the preceding century, saying 'A child needs no other teacher than experience, no school room but the open country which is also his playground; all that the tutor need do is to enter into his interests and amusements as an equal, and watch over him while he educates himself.'"

There my note ended, but I could not resist quoting it because there are still so many persons, teachers, and other adults in charge of children, who can't seem to see children, their education and training, in this light. They still go on considering education as something to be poured in, and behavior as something a child does which must be pressed into a pattern they have decided upon for him.

What they must try to see instead, and it will shed a real light if they'll open their eyes to it, is that a child is a vital, dynamic being who develops from within, and needs only to be given as favorable conditions as possible for that inner growth: Interest, love, the country, outdoors, access to books and materials for using his hands, opportunity to go to places of interest and to see beauty. Naturally intertwined with all this will be the gradual inculcation of character, as a result of the example of his adults and their quiet guidance when necessary.

* *

High School Girls' Group to Discuss War Subject

Seventy-five high school girls will gather at 10:30 o'clock Saturday morning at the Loop center Y. W. C. A., 59 East Monroe street, to discuss the subject, "When Boy Meets Girl in War Time." The various problems attendant upon current world conditions will be discussed by Mrs. Arthur Gunter and S. M. Duvall.

Dear Diary BY BECKY

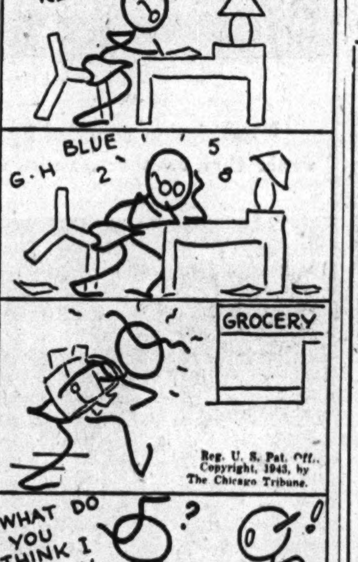

AMUSEMENTS

2nd Record Year! BLACKSTONE 7th & MICHIGAN AVE.—PHO. HAR. 8880 MATINEE Saturday
The Farce Hit! "GOOD NIGHT LADIES!"
Starring BUDDY EBSEN ★ SKEETS GALLAGHER
400 Reserved SEATS $1.10
EVES. $1.10, $2.75 • MATS. WED. & SAT. 55¢, $2.20
MAIL ORDERS GIVEN SPECIAL ATTENTION!

SELWYN— EVES. INC. SUN. 8:30 MATS. SAT. & SUN.
EVES. $1.10 to $2.75 MATS. $1.10 to $2.20
LAUGH-HAPPY COMEDY
THE DOUGHGIRLS
"Funniest Show in Three Years!" WALTER WINCHELL
Matinee Sunday 3 P.M.

PROMPT ATTENTION TO MAIL ORDERS
GREAT NORTHERN Theatre 26 West Jackson
9th SIZZLING MONTH
MAKES "TOBACCO ROAD" BLUSH
MAID IN THE OZARKS
EVES. $1.10 to $2.20. MATS., WED., SAT. & SUN. 55¢ to $1.10. SUN. MAT. Begins at 3:30 P. M. SATURDAY NITE, $1.10 to $2.75

ERLANGER LAST TWO WEEKS TONIGHT 8:30
BARGAIN MATINEE TOMORROW AND WEDNESDAY: 55¢ to $1.65 INCLUD. TAX.
RUTH CHATTERTON in NOEL COWARD'S RIOTOUS COMEDY
PRIVATE LIVES with RALPH FORBES
Prices Eves. (Inc. Sat.-Sun.) 55¢ to $2.20, inc. tax

Daintiness to the Fore

Daintiness comes to the fore in these two late spring and early summer patterns. The frock with two-piece effect has soft fullness in strategic places, with a dainty contrasting collar. The other frock, with the simple expedient of rickrack braid, becomes something more than just another cotton frock.

Style No. 3561 is designed for sizes 12 to 20 and 36 to 40. Size 16 requires 3¼ yards of 39 inch material with ⅝ yard contrasting.

Style No. 3557 is designed for sizes 12 to 20. Size 16 requires 2⅞ yards of 35 inch fabric with 5 yards of rickrack.

Each pattern is 10 cents, plus 2 cents for mailing.

Order Clotilde patterns from Chicago Tribune, P. O. Box 537, Grand Central Annex, NEW YORK CITY. Print name and address; state size. Each pattern is 10 cents, plus 2 cents for mailing. The spring pattern book is 15 cents, 10 cents if ordered with pattern.

White Collar GIRL

BY RUTH MACKAY

A Gardener in the Office?

O, a lot of things are seen
In my victory garden green
As here and there a radish pops its head.
So I rise up with the sun . . .
There are things that must be done
[I must admit I'd rather lie abed!]

Then down the street I tear
And the passengers all stare
As the train pulls out and leaves me at the gate,
And the boss combines a glare
With a sadly martyred air
As he says: "I don't see WHY you're always late!"

I guess he must be dumb . . .
I've a blister on my thumb
He should know could come from nothing but a hoe.
And a fingernail that's black
Where I gave it quite a whack . . .
It's brawn, not brains, that makes a garden grow!

So, when he makes a scene
I'll just smile and be serene . . .
I'm efficient—I don't think I'll get the gate, so . . .
When harvest days are thru
I'll just bring him [wouldn't you?]
Not an apple, but a lovely, ripe tomato.

—M. Bradford.

In Defense of Women.

"I am sure practically every woman who read 'The Man's Point of View' of women in business in your column rose up in arms. For, there are innumerable women in business, in professions, and in politics who have achieved outstanding success in the face of obstacles that would turn any man's hair gray overnight.

"Where is the man who could be successful were he physically fashioned for family life, trained in family traditions all his formative years, then, for economic reasons, after a short training period, forced to face about completely and go into business? Where is the man who could support his family, keep house, cook the meals, make, launder, and mend the clothes of the family, who could be pure as the driven snow [yet hard as nails if need be]; who could be radiant with vitality, sparkling with inventiveness, initiative, courage, cooperation, adventure, and so on—on $20 a week! [Or up slightly!]

"Most of the qualities on which women are accused of selling short are qualities life demands from every man, woman, and child in every position and plane of existence. Business has no monopoly of them, nor do they disappear from a woman's experience because she engages in business.

"Women can take honest and merited criticism; ambition does flourish in the female breast in spite of the traditional thumbs-down on creative suggestions made by women, and in spite of the false concept that ability has only masculine gender. Feminine ambition and ability are gaining momentum and will wipe out many old-fashioned ideas. But, this is my favorite subject—don't encourage me!"—Marjorie Heilman.

Nylon Yarn.

"Nylon plants, according to the du Pont company, can shift from parachute yarn to stocking yarn within a few days after the end of the war. It'll be nice to get back to earth."—Hig.

TODAY'S $5 PRIZE RECIPE

Carrot Celery Soup.
[Hearty; easy to make; no meat.]
[Serves four.]

2 cups celery, chopped [leaves included]
4 large carrots, diced
4 medium potatoes, diced
1½ cups milk
1 teaspoon salt
⅛ teaspoon pepper
2 tablespoons butter

Cook vegetables together in a small amount of water until soft. Force thru coarse strainer. Add remaining ingredients and heat thru. If desired a slice of onion may be cooked with the vegetables.

MRS. WALTER WALLIN,
737 East C. street, Iron Mountain, Mich.

Send your favorite recipe to: Recipe Contest, Chicago Tribune.

AMUSEMENTS

11th Annual OLYMPIA World's Greatest CIRCUS Now thru MAY 9 DAILY 2:30—8:30
GORGEOUS SPECTACLE (Parade of Our Allies)
THE REAL LONE RANGER HI YO SILVER
★ TERREL JACOBS with his man-eating lions and tigers.
★ MODOC famous runaway elephant.
★ MISS ZACCMINI — Shot from a cannon 200 feet into midair.
★ SELDEN — STRATOSPHERE MAN.
★ AERIAL SWING BALLET.
★ ALBANIS — Death-Defying Motorcyclists.
★ INIMITABLE LA TOSCA.
300 Acts — 1,000 Performers
100 FUNNY CLOWNS
Plenty of Good Seats Still Available
10,000 SEATS 50¢ - 75¢ - $1.00 PLUS TAX
CHILDREN ½ PRICE
CHICAGO STADIUM
65 W. Madison 1800 W. Madison

HARRIS—BEG. MON., MAY 10
"Fresh and Funny . . . Broadway's newest smash hit."—Life Magazine.
GEORGE ABBOTT'S COMEDY HIT
KISS and TELL by F. HUGH HERBERT
SEATS NOW Eves. (Inc. Sun.) $2.75, $2.20, $1.65, $1.10 Sat. & Sun. Mats. $2.20, $1.65, $1.10
ONLY WED. MAT. MAY 12

WILSON'S WEEKLY Bulletin
By George Rector
Food and Nutrition Consultant to Wilson & Co.

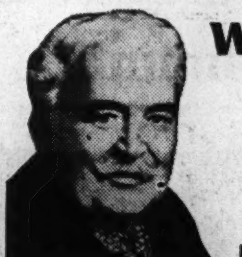

MOTHER'S DAY—A KITCHEN HOLIDAY

Once a year you mothers come into your own. Not that you're not appreciated all of the time—goodness knows we couldn't get along without you! But on your own special day we take time to really tell and show you how we feel about you all the rest of the year. So when Suzy and Bob—and that goes for Dad, too—tell you that next Sunday is your day to have a holiday from the kitchen, you'll fall in line and really enjoy their desire to serve and please you.

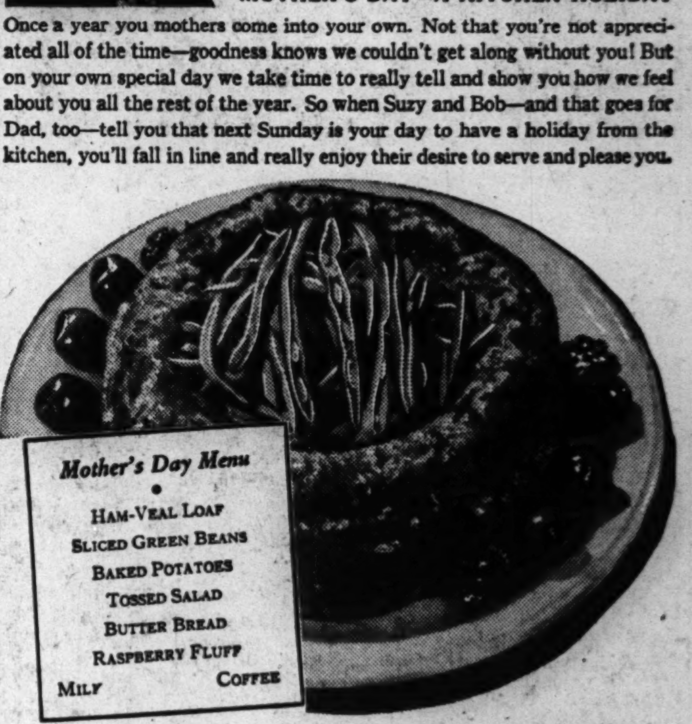

Even experienced cooks have to make plans, so that's where we commence. Mother's holiday doesn't really start until Sunday morning, so she won't mind checking your grocery list.

• • •

A BIT OF PREPAREDNESS

Hands polished? Aprons on? Then "four to go!"

Get a running start by mixing meat loaf Saturday.

To make the meat loaf, mix together 1 lb. Wilson's Certified Smoked Ham (ground) (8 points) and 1 lb. Wilson's Gela Seald Veal (ground) (6 points), 2 cups soft bread crumbs 1 slightly beaten Clear Brook Egg, ¾ cup milk, 1 tsp. finely chopped onion, ⅛ tsp. pepper and ½ tsp. salt. Pack in oiled ring mold (or loaf pan) and bake in a mod. hot oven, 350° F., 1 hour. Serves 8.

Beans sliced lengthwise require only about 8 minutes boiling, retaining color and vitamins better than when cooked a long time. Save points by seasoning with bacon drippings. They are extra good when you use Wilson's Certified Bacon.

Keep This a Surprise

Of course you can't bake fresh bread but you can almost make Mother think you did. Use day-old, sliced bread. Remove from wrapping, tie slices together firmly (but not tight). Spread softened Clear Brook Butter liberally over the top. Place in tightly covered roaster, and heat in a moderately hot oven, 350° F., about 25 minutes.

Salad's easy. It's simply head lettuce or curly endive made zesty with chives or onion and sliced celery, and prettied up with tomato wedges or carrot sticks. Mix gently with French Dressing just before calling Mom to eat. Garnish with hard-cooked Clear Brook Eggs, cut in wedges.

Dessert's really Bavarian Cream. Use Mother's recipe, substituting whipped evaporated milk if cream is scarce.

Be sure to look me up next week because I'm going to give you a secret that has made chefs famous.

George Rector

P. S. If the family haven't thought of giving you a holiday Sunday, give Dad a hint by showing him how easy it would be to follow the suggestions above.

WILSON & CO. INC. The Wilson label protects your table

DEPENDABLES
Each for a Special Use

At Drug, 5 & 10¢, Housefurnishings and Department Stores

Little Miss Climalene is the one who can do it, and *no mistake.* Just give her a chance this washday and see how easily those grimy work clothes come clean. See how white your white things wash, and how clean and bright the colored things.

Enjoy these BIG 4 Advantages:

1. Gets out heavy dirt
2. Saves hard rubbing
3. Makes clothes whiter
4. Boosts suds—saves soap

Have you tried SAVEX The Climalene Co.'s new product?

BEST BUY—BIG 2 Lb. THRIFT Package

3C-11

WASH AND CLEAN with CLIMALENE

Congressional Committee Hears Master of House on R Street—McNair, Wounded in Tunisia, Comes Home

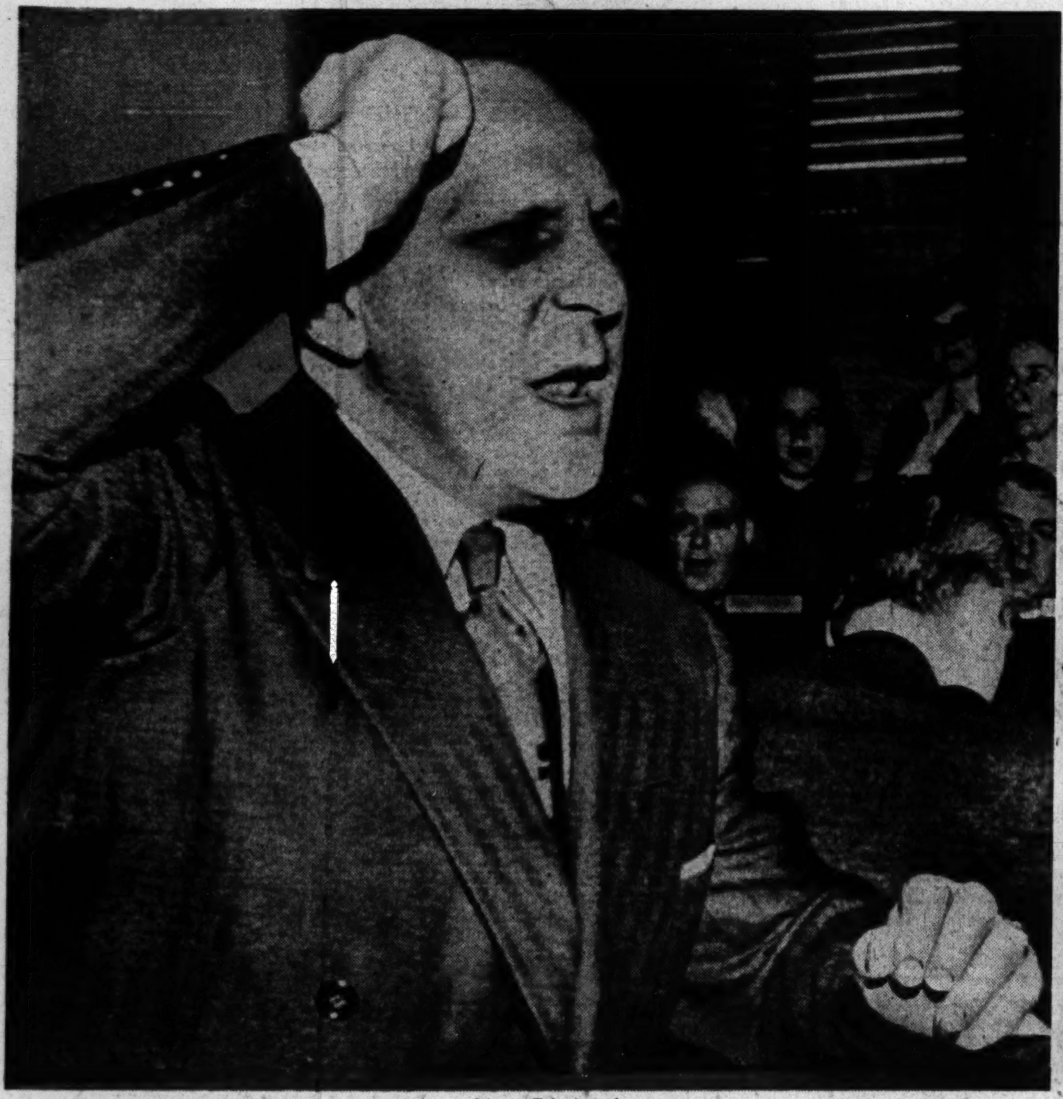

[Acme Telephoto.]

John Monroe, master of the "big red house on R street," during testimony yesterday before house military affairs committee investigating war contracts.

(Story on page 1.)

[TRIBUNE Photo.]

Georgia Lee Free (left) and Ann Alex, who couldn't resist the water at North avenue beach yesterday, when the temperature reached a record tying 86.6 degrees.

(Story on page 16.)

[Associated Press Wirephoto.]

Gen. Lesley J. McNair, wounded on the Tunisian front, being greeted in Washington by Mrs. McNair.

(Story on page 8.)

[Associated Press Wirephoto.]

Mrs. Eula Smith (left) waiting with Mrs. John Monroe and daughter Barbara, 9, as Monroe testified. Last week Mrs. Smith, who "looks up stuff" for Monroe, refused to testify before the house committee investigating war contracts.

(Story on page 1.)

[Associated Press Wirephoto.]

Description supplied by official British sources says these are axis prisoners captured at Gabes Gap in the allied advance thru southern Tunisia arriving at a wire enclosure for detention. It is an official British photo.

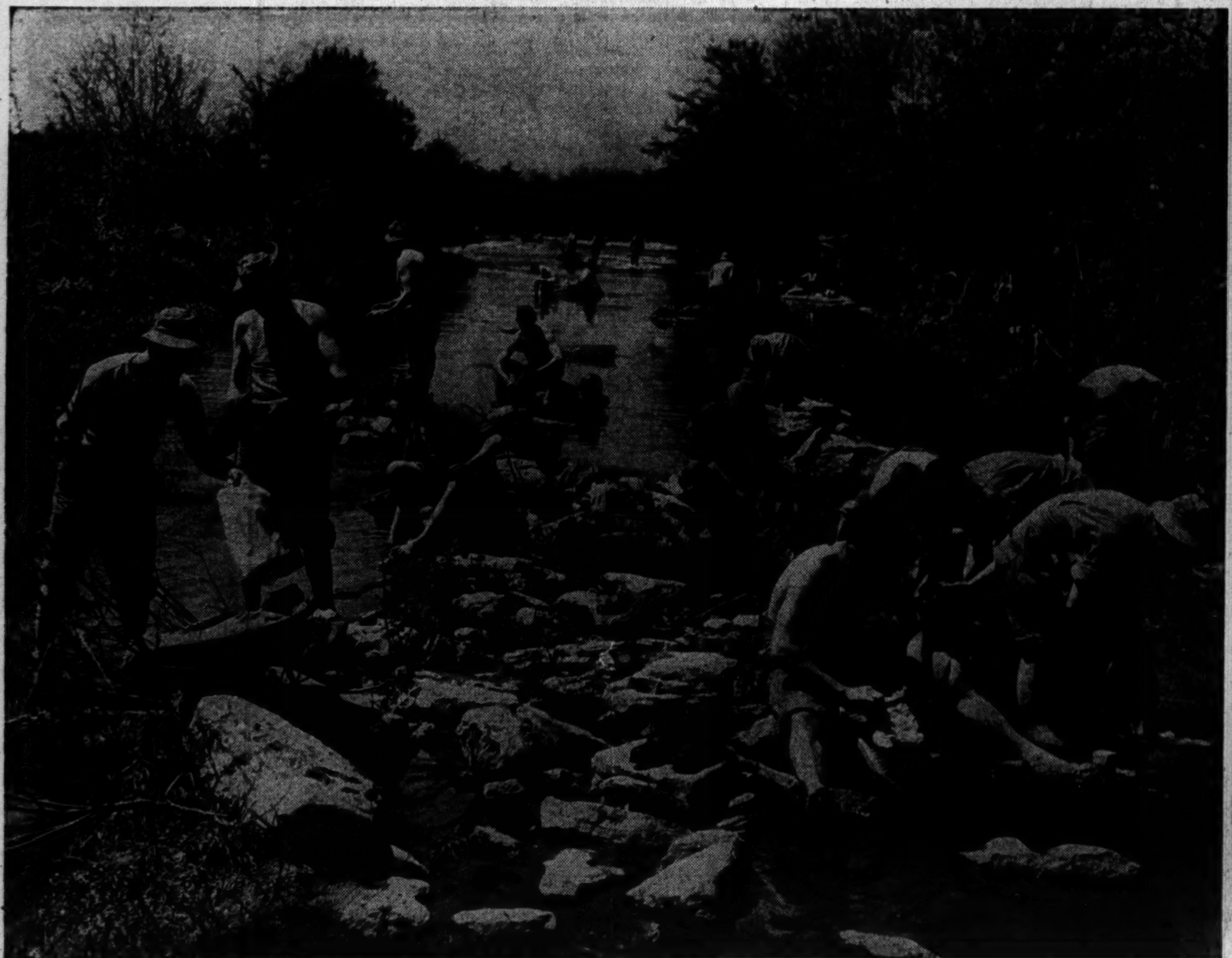

[TRIBUNE Photo.]

Wash day somewhere in Tennessee. These soldiers of the 2d army, taking part in maneuvers in the Tennessee mountain country, are taking advantage of a lull in the maneuvers to bathe and launder their clothing in a mountain stream.

(Story on page 6.)

[Associated Press Wirephoto: From U. S. Marine Corps.]

Description approved by the United States marine corps says this Japanese troop ship sunk by the stern off Guadalcanal beach stands as a monument to defeats administered by marines on Guadalcanal and by the navy in adjacent waters.

Chicago Daily Tribune
THE WORLD'S GREATEST NEWSPAPER

For Faster Service 3 TRIBUNE PHONE NUMBERS
SUPerior
0200 Public Information Service
0260 Sports Bulletin Service
0100 Want Ads—General Business

SOX SPLIT WITH INDIANS; CUBS WIN IN 14TH

FROM FAR AND WIDE THEY CAME—FOR SECOND ANNUAL WAKE OF THE NEWS HOMECOMING

Among the many regular contributors to The Wake of the News, present at last night's homecoming dinner in the Medinah club, was Frank H. Keith.

"Virgie, the Receptionist," was there in the person of Virginia Burfeind of 1100 North Dearborn street. Miss Burfeind is a receptionist with the navy.

Jazbo of Old Dubuque, one of the Wake's best known contributors, also participated in a big way in the homecoming. Jazbo is John P. Mulgrew of Dubuque, Ia. At Mr. Mulgrew's right is Chaplain C. W. Lawler, a lieutenant in the navy.

Bruce L. Birmingham and Mrs. Birmingham. Mr. Birmingham has been contributing to the columns of The Wake of the News for many years under the pen name of B. L. Bruce.

Joseph Charles Salak, whose philosophy and sprightly paragraphs long have been choice reading for the column's followers, peruses the homecoming dinner program.

"Tall Charmer," 27 and a stenographer, proves to be Miss Joan Gates of 4257 North Narragansett avenue.

FRIENDS OLD AND NEW GIVE WAKE A QUIP OR TWO

BY EDWARD PRELL.

That delightful clan, members in good standing in the Wake of the News family of contributors, crowded into one room last night and there was enough material verbally loosed to keep the country's oldest sports page column filled until 1944 homecoming time arrives.

This second annual concentration of folks from a hundred walks of life represented a cross section of the middle west's wit, humor, and philosophy in verse and prose. It was a laughing, happy throng which assembled in the grand ball room of the Medinah club of Chicago and in their faces was reflected the high good humor which distinguishes the contributions that enter a daily sweepstakes with life on the printed page their reward.

Just One of the Boys.

This was no night for the Wake's conductor, Arch Ward, to say what was good and what wasn't. He was just another fellow wearing a red, white, and blue badge of identification, altho the toastmistress, Hilda Butler Farr, did let him march up to the microphone for a few minutes.

The "lead Wake item," which was to have been saved for a grand windup, popped up unexpectedly early in the program. The heroine was Julia B. Nielsen, known to Wake readers as Jay Bee En. She was one of the dozen contributors called up to give forth samples of their literary offerings. "I said if Jazbo of old Dubuque came to the banquet I would sit on his lap," she declared and forthwith stepped toward a large gentleman sitting at the head table. When Jay Bee En made good her threat Jazbo almost swallowed his cigar.

He's There in Person.

The presence of Jazbo, who in real life is John P. Mulgrew of Dubuque, Ia., was supposed to be concealed for the smash climax. It was Jazbo whom the late James O'Donnell Bennett described as the James Whitcomb Riley of modern times.

Jazbo was making one of his rare appearances. The fellow whose verses touch the common things of life and bring a flow of nostalgia with every line conducts a column for several weekly newspapers.

The first laugh was chalked up alongside the name of Diana Williams, who breaks into print under the signature of Diana of the Nite Club. There's nothing synthetic about her pen name. Diana, a fetching blonde, is a night club dancer. Called to the microphone, she quipped:

"On my way down here to the dinner I lost my ration book and so I'm caught with my points down!"

Gov. Vivian on Hand.

A stately old gentleman, with a bat wing tie, never got the chance to make an appearance, as the lucky ones were selected by drawing of numbers. Before the wheel of chance began spinning he said somewhat wistfully, "I don't know if I'll be called on, but if I am I'll read 'em something that will bring down the house." They were all ready to give of their talent and generous in applause to those who appeared.

Most noted of the guests was Gov. John C. Vivian of Colorado, whose poems appear in the Wake. Last year, at the first Homecoming, he was present as lieutenant governor.

From far off Escanaba Mich., came Victor L. Lemmer [Vic L.] and his wife. There were numerous telegrams from contributors now in the army or navy, expressing the hope that they'll be present at the 1944 get-together.

It was Toastmistress Farr who conceived the idea of an annual Wake Homecoming after she received letters from fellow contributors while in a hospital last year.

The Wake has appeared continuously in THE TRIBUNE since 1905. It has been conducted by six writers in this order: Hugh Keough, Ring Lardner, Jack Lait, Hugh Fullerton, Harvey Woodruff, and Arch Ward.

In the WAKE of the NEWS

BY ARCH WARD.

FRITZIE ZIVIC has announced plans for retirement from the ring at the end of the year "unless the current crop of bums gets worse." . . . The quotes are Fritzie's. . . . Al Dieboldt, the Colgate university 500 yard indoor champion, who was accepted the other day for the medical corps, suffered an accident as a child which necessitated 67 operations. . . . The army and navy have taken 16 promising members of the Oregon State college track team. . . . Coach Grant Swan still has six letter men, however, including Capt. Don Findlay, Pacific Coast conference broad jump champion, and Jack Dudrey, star pole vaulter. . . . The Louisville Colonels have joined the ranks of the daily vitamin pill takers. . . . Infielder Eric McNair of Indianapolis, who is starting his 15th season as a professional baseball player, had spent all or part of the preceding 14 campaigns in the major leagues. . . . Michigan State and Notre Dame have been playing annual baseball series for 32 years. . . . Only once—in 1931—has the weather prevented their home and home battles. . . . Cadets at the naval pre-flight school at St. Mary's college [California] engage in an average of 30 regulation football games a week. . . . The coaching staff of this array of talent, which probably will play no scheduled opponents until the war is over, includes Lt. A. F. Humphreys, former head man at Bucknell; Lt. Walter A. Wood, former Tennessee star, and Ensign Parker Hall, the former Mississippi and National Football league back. . . .

The much discussed substitute lucky buckeye [or horse chestnut] which Pitcher Claude Passeau hopes will serve in place of the one he lost to an Indiana squirrel at French Lick, originated with Charles Collins, conductor of A Line O' Type or Two. . . . Charles gave it to a member of the sports staff during an impromptu lesson in botany. The latter, learning of Claude's dilemma, handed it to Edward Burns, who chronicles the Cubs' doings, and he in turn presented it to the pitcher. . . . Note to Passeau: Mr. Collins has a large stock of said buckeyes and you may have your choice if the current article fails of its purpose. . . . Joe Kuhel, the eminent White Sox prestidigitator, estimates that he has perfected 200 tricks with playing cards alone. . . . Joe also knows, of course, the silk handkerchief, flower pot, and cigaret répertoire and can fill an entire evening's program [Adv.]. . . . When informed that Jimmy Dykes had performed an autopsy on the so-called dead ball to determine its make-up, one clubhouse wag remarked that he might also extend the investigation to the White Sox bats.

I'll Be Back.

The other day, as I was passing by,
A notice in a window caught my eye:
"Store closed. I've joined the army. I'll be back,
So, good luck, everybody, see you later.—Jack."
As thoughtfully the little sign I read,
A prayer came to my lips. "O, God," I said,
"Please, in Thy mercy, speed the day once more
When Jack can open up the little store."
—L. V.

* *

Art's Pretty Resourceful.

Mail is slow reaching camp sometimes and I need it to bolster my morale. So I made a small loan with a loan company on my signature only and let the payments lapse. Now I get letters every day. They get nastier and nastier, of course, but a letter is a letter, no matter how you look at it.
—Pvt. Art Stewart, Camp Barkeley, Tex.

* *

Do You Remember 'Way Back When:

We called ourselves "stenographers" instead of "private secretaries?"
—Minette Arnston.

It was a sure sign of spring when we were allowed to remove the camphor cake, sewn in a little cheesecloth bag, which we had worn pinned to our undershirt all winter?
—La Verne T. Miller.

We kids went around in gangs, building shacks and digging dugouts and never thought of girls or parties?
—Cal Hall of St. Joseph, Mich.

* *

The Wonders of Modern Science.

Heard on the radio: We make upper and lower plates to fit your pocketbook. —Frivolous Al.

* *

The Source of Peace.

Forgetting impositions of the din
Of subtleties opposed to lasting peace,
The antidote for war must issue from within
The soul of man, if strife and hatred cease.
His mind must nurture all the heart can yield
Of amity that grows from inward out.
Good will must flourish in the world-wide field
Of human nature, then its growth will rout
The foes of peace and love. If goodness mass
Her inward force, the swords of strife will bend
Before its mighty fortresses like grass
Against the scythe and war forever end.
Thus only thru perpetual calm within
Will lasting peace reign on the earth again.
—Nicholas Lloyd Ingraham.

* *

Little White Lie.

It's not that I want stripes, but, as long as I'm here, I might as well have them.
Pvt. B. G., Benicia, Cal.
[Formerly of Radio Guide].

Pet Peeves.

When I say "size 14" to have the clerk reply, "These run small. Perhaps you'd better try an 18."
—M. Sefalo.

To give the best mornings of my life trying to interest the handsome bus driver and then discover he has a wife and children at home.
—Stormy.

* *

Famous Last Words.

"Und ve vill rule der vorld."
—Hayden.

* *

What's in a Name?

Miss Eunice L. Hass and George J. Bean Jr., were married recently in Marengo, Ia.
Esther V. N. of Muscatine.

Comm. Carl B. Hull and Capt. William T. Kiel are inspectors for the coast guard merchant marine inspection service in Cleveland and Detroit, respectively.—Hugh King.

John Paul Jones is a sailor at Camp John Paul Jones, Great Lakes, Ill. —A Pharmacists Mate.

* *

The Wake Depends Upon Its Friends — Help! Help!

* *

Who'd Want It?

For sale—Cheap. Good cook book chuck full of recipes for meat dishes and all kinds of cakes with butter-cream fillings and frostings.
—Susan.

* *

Glasow's Gazette.

The funny part of the paper is where it tells about holding the line against inflation.

Italy gave us Marconi, inventor of radio, and Mussolini, world's champion loud speaker.

A young lady we know said she'd join the WAACs but she doesn't like to give up wearing pants.
—Arnold Glasow.

Ten Years Ago Today—E. R. Bradley's Broker's Tip won the 59th Kentucky Derby before 40,000. . . . It was Bradley's fourth Derby victory. . . . Capt. Woody English's double in the 13th inning gave the Cubs a 9 to 6 victory over Boston.

SOX WIN IN 11TH, 5-2, AFTER 2-1 LOSS TO INDIANS

BY IRVING VAUGHAN.
[Chicago Tribune Press Service.]

Cleveland, O., May 5.—The White Sox permitted their losing streak to be stretched to four straight early this afternoon, but later in the day changed things for the better by establishing their third victory of the infant season. An extension was put on the series of setbacks when the Indians appropriated a 2 to 1 decision in the front half of a double header, whereupon the White Sox showed a few previously unrevealed tricks to attain a 5 to 2 success in 11 innings.

For the Chicagoans' achievement a letter of thanks is due mainly to Rookie Dick Culler, altho a few others shared. It was a hit from the St. Paul graduate's bat which broke a 2 to 2 deadlock by driving in two of the three runs with which the Sox nailed down the verdict in overtime. The other run in the last minute splurge came when Wally Moses brazenly stole home, much to the discomfiture of Allie Reynolds, a freshman from Wilkes-Barre, who was summoned to replace Al Milnar in the third.

Smith Loses a Tough One.

The first game was mainly a matter of a little more grief for hapless Eddie Smith, the lefty. The Indians hit him for a run in the opening inning and in the next round they made another run without benefit of a hit. From then on the little man went his way in flashy fashion but to no avail. For eight innings Smith's associates touched Chubby Dean's southpawing for only five hits and it wasn't until the ninth, when their sixth hit was recorded, that they succeeded in dodging their third shutout of the year.

The winning White Sox maneuver in the eleventh started after one was out, Julius Solters taking the lead by walking, after which Don Kolloway singled. There was a pause while Guy Curtright took over Solters' job of running and then Moses walked, loading the bases.

Culler, whose double had started the Sox to a tie in the third inning, then doubled over short, scoring Curtright and Kolloway and sending Moses to third, whence he promptly launched his steal of home. All that remained then was for Joe Haynes to take care of the last inning for Buck Ross, a relief job so well done that only three Indians batted.

FIRST GAME

Smith was in difficulty almost as soon as he started to pitch in the first game. Oris Hockett greeted him with a single to right and after Lou Boudreau and Ken Keltner had been thrown out the run came in from third on Jeff Heath's single to right. The Indians' second inning run required little effort on their part. Smith walked Hank Edwards for a starter. The young man stole second, but might have been thrown out at third on Buddy Rosar's tap to Smith if the latter hadn't elected to make the play at first. A moment later Edwards dashed home on Ray Mack's fly to Thurman Tucker.

The Sox ninth opened with a pass for Joe Kuhel. Don Kolloway drew a similar gift after Moose Solters had fouled out. Moses came up

[Continued on page 29, column 6]

Gov. John C. Vivian of Colorado, long a Wake contributor, chats with Hilda Butler Farr, toastmistress and originator of the homecoming dinner party first held last year. [TRIBUNE Photos.]

Park Courses Provide Ideal Location for Golf School

BY CHARLES BARTLETT.

For the eighth consecutive year, the four courses of the Chicago park district will provide classrooms for THE TRIBUNE's 11th annual free golf school, which will open Monday evening on these well established and easily reached locations. The success of the school, which has taught the rudiments of the game to 395,000 men, women, and children within the last 10 years, is due in large measure to the use of these park district courses.

When the school was founded in 1933, it relied for instructional centers on the 27 courses of the Chicago Daily Fee Golf association, members of which were among the school's originators. Even in those early classes the Tribune school made itself the largest system of group teaching in the history of golf. But it was felt that thousands of potential students were unable to attend the classes because of lack of adequate transportation.

School Is Moved.

Realizing that the conduct of the classes within the metropolitan area proper would make it possible for many more novices to take advantage of the lessons, THE TRIBUNE suggested the use of the park district courses, and the commissioners of the park district and the operators of the daily fee association agreed to the change.

All four courses are readily accessible by surface lines, motor coaches, and rapid transit, making their situation in this war year a particularly happy one. The Jackson park layout, oldest in the park district and the cradle of many of the city's best golfers, is located just east of 63d street and Stony Island avenue; the Marquette course, a favorite site for southwest side swingers, is at Marquette road and Kedzie avenue; the Columbus course is at Jackson boulevard and Central avenue, and the driving range at Diversey is located in Lincoln park on Lake Michigan at the foot of Diversey boulevard.

Get Courses for 8th Year.

Recently, the park board granted the use of its courses for the eighth successive year. Headed by President Robert J. Dunham, with George T. Donoghue as general superintendent, the commission included Philip S. Graver, Stephen I. Witmanski, James C. Petrillo, and Henry Schoenstadt.

The school is free and is open to every man, woman, and child interested in learning the fundamentals of golf from an expert faculty, composed of members of the Illinois section of the Professional Golfers' Association of America, who again are donating their teaching services to the school.

Four regular classes, each beginning promptly at 7:15 p. m. and continuing for approximately one hour, will be held, the first one on Monday; the second on Friday night, May 14; the third on Monday night, May 17, and the fourth and last on Friday night, May 21.

The only requirements for matriculation in the school are one golf club, a willingness to learn the game, and your prompt presence at the course most convenient to your home.

Pimlico Oaks, $10,225 Won by Askmenow

Baltimore, Md., May 5 (AP).—Hal Price Headley's Askmenow showed today that she had lost none of her class by carrying the familiar navy blue and white colors of the Kentuckian to victory in the 21st running of the $10,000 added Pimlico Oaks.

The juvenile filly leader of 1942 finished a length ahead of King ranch's Too Timely, running the mile and a sixteenth in 1:45 4-5.

Making her second start of the year—she finished third in her only previous effort at Churchill Downs—the brown daughter of Menow and Conclave earned a purse of $10,225 to boost her earnings in a little more than a year to $49,985.

George D. Widener's Pomrose trailed Too Timely to the wire by two lengths to take third place, while Who Me, also from the Headley stables, was fourth in the field of 10 3 year old fillies.

HITS BY BECKER AND HERNANDEZ BEAT CARDS, 2-1

BY EDWARD BURNS.
(Pictures on page 29.)

Claude Passeau, first of the Cubs' vaunted Big Four pitchers to last a full game and the first to win, was only one of numerous Chicago stars in a 2 to 1, 14 inning victory over the world champion St. Louis Cardinals in Wrigley field yesterday afternoon and early evening.

Heinz Becker and Chico Hernandez were prominent among Claude's co-stars, for they busted up the game in the 14th. Heinz, who made only four hits prior to yesterday, opened the 14th with his third hit off Max Lanier, who pitched all the way for the losers. Heinz went on to second when Stan Musial perpetrated the only error of the day by letting Heinz' shot roll away from him after he had stopped it.

Peanuts Lowrey couldn't bunt and wound up by sending a short fly to Harry Walker. Lennie Merullo, tho hitless all day, was given an intentional pass. Hernandez then sent a hot grounder which bounced merrily past Jimmy Brown, whereupon Becker, who really has some paddles to pick up and put down, flapped home with the marker that gave the Chicagoans their fourth success in a dozen tries, ended a five game losing streak and lifted the proud Wrigleys out of the National league cellar.

Wilson Banished in Sixth.

Suffering Jim Wilson, Cub manager, wasn't on the sidelines when the payoff came. He had been bounced by Umpire Larry Goetz 'way back in the sixth inning when he was accused of insulting Larry's occulist for giving the former Cincy mailman a 20-20 rating.

Passeau has been a sick Mississippian since early April, but yesterday's record temperature of 86.6 made him feel frisky and the outcome made him friskier than that, of course, tho he had some tough moments after he doubled with two out in the seventh inning to drive home Lowrey with the run which set the 1 to 1 tie.

The Cubs didn't make a hit from the seventh until two were out in the 13th. But read some of the things that Passeau endured in that bleak span.

Musial Hits Triple.

1. With two out in the eighth, Stan Musial, whom Claude had tagged out at the plate in the sixth inning, knocked his second extra base hit, a triple off the right field wall. Then Claude made Ray Sanders fly to Lowrey for the third out.

2. Ken O'Dea, first up in the ninth, walked and Buster Adams ran for him. Adams moved to second on a sacrifice. Whitey Kurowski, who knocked a homer in Tuesday's opener, aimed one for the same spot, but it looked like he'd settle for a triple. Then little Dom Dallessandro leaped into the air near the left field wall and speared the ball with one hand. Lou Klein was given an intentional pass and Lanier, who had scored the Cards' only run in the fifth, popped to Eddie Stanky.

3. After Brown and Debs Garms had flied out in the tenth, Musial again tripled. Sanders popped to Stan Hack.

4. Walker Cooper, who had replaced O'Dea as the St. Louis catcher, opened the 11th with a double to left and moved to third on Walker's grounder to Becker. Then Kurowski sent a short fly to Dallessandro. Klein again was given an intentional pass and Lanier flied to Lowrey.

5. With one down in the 12th Garms, who drove in the Cards' run in the fifth, singled to center and went to third on Musial's fourth hit, a single to right. Sanders fouled to Hernandez, who made the catch near the boxes and whirled to see Musial trying to sneak to second. Hernandez threw to Stanky and Garms tried for home, but was out, Hernandez to Stanky to Passeau, Claude's second putout at the plate, remember.

6. Walker Cooper opened the 13th with a single to center and advanced on Walker's sacrifice, Kurowski smashed a grounder off Hack's glove. Stan retrieved the ball and whirled into Cooper coming into third. Apparently thru sheer instinct, Stan located Cooper for the putout. Klein then flied out.

The Cards went out in order in the 14th for only the third time in the game and for the first time after the eighth. Then came the happy climax.

Time and a Half?

ST. LOUIS.	AB	R	H	RBI	P	A	E
Brown, 2b	7	0	1	0	3	7	0
Garms, rf	7	0	2	1	0	1	0
Musial, lf	5	0	4	0	3	0	1
Sanders, 1b	6	0	0	0	16	2	0
O'Dea, c	3	0	2	0	4	2	0
W. Cooper, c	2	0	2	0	2	0	0
Walker, cf	3	0	0	0	4	0	0
Kurowski, 3b	6	0	1	0	2	2	0
Klein, ss	3	0	0	0	6	5	0
Lanier, p	6	1	0	0	0	4	0
*Adams	0	0	0	0	0	0	0
	48	1	12	1	†40	23	1

CHICAGO.	AB	R	H	RBI	P	A	E
Hack, 3b	4	0	0	0	3	2	0
Stanky, 2b	3	0	1	0	6	8	0
Nicholson, rf	6	0	3	0	2	1	0
Dallessandro, lf	5	0	1	0	4	0	0
Becker, 1b	6	1	3	0	15	3	0
Lowrey, cf	6	1	2	0	3	0	0
Merullo, ss	4	0	0	0	2	4	0
Hernandez, c	6	0	1	1	3	2	0
Passeau, p	5	0	1	1	4	3	0
	45	2	12	2	42	23	0

*Ran for O'Dea in ninth. †One out when winning run scored.

St. Louis.......000 010 000 000 00—1
Chicago ....000 000 100 000 01—2

Sacrifices—Klein, Merullo, Walker [2]. Two base hits—Musial, O'Dea, Passeau, W. Cooper. Three base hits—Musial [2]. Stolen base—Lowrey. Double plays—O'Dea to Klein; Brown to Klein to Sanders; Hernandez to Stanky to Passeau. Left on bases—St. Louis, 13; Chicago, 11. Struck out—Lanier, 5. Bases on balls—Passeau, 5; Lanier, 7. Wild pitch—Lanier, Passeau. Umpires—Reardon, Ballanfant, and Goetz. Time—3:31. Attendance—4,213.

ILLINOIS TECH DEFEATED, 3-2, BY LAKE FOREST

The Lake Forest college baseball team shoved over a run in the sixth inning and defeated Illinois Tech, 3 to 2, yesterday at Illinois Tech. It was the seventh straight defeat for Tech. Bill Mark, on the mound for Lake Forest, scattered the losers' eight hits while the winners were using their four hits effectively to score three runs. Al Dambros, the losing pitcher, struck out 10. Score:

Lake Forest.........100 101 000—3 4 0
Illinois Tech ....010 100 000—2 8 2

Batteries—Mark and Bangs; Dambros and Melgaard.

Major Leagues

NATIONAL LEAGUE.

	W.	L.	Pct.		W.	L.	Pct.
Brooklyn	10	3	.769	Boston	5	5	.500
St. Louis	7	5	.583	New York	5	8	.385
Pittsburgh	7	6	.538	CHICAGO	4	8	.333
Cincinnati	7	6	.538	Philad'phia	3	7	.300

YESTERDAY'S RESULTS.

Chicago .... 2; St. Louis........... 1
[14 innings.]
Brooklyn ....18; Philadelphia 6
New York.......5-7; Boston 1-3
Cincinnati .... 3; Pittsburgh 2

GAMES TODAY.

St. Louis at Chicago. Philadel. at Brooklyn. New York at Boston.

Only games scheduled.

AMERICAN LEAGUE.

	W.	L.	Pct.		W.	L.	Pct.
New York	9	3	.750	St. Louis	4	6	.400
Cleveland	8	4	.667	Phil'lphia	5	9	.357
Detroit	7	4	.636	Boston	4	8	.333
Wash'gton	8	6	.571	CHICAGO	3	8	.273

YESTERAY'S RESULTS.

Cleveland ....2-2; Chicago 1-5
[Second game 11 innings.]
Washington ...... 8; Philadelphia 1
New York....... 4; Boston 3
Detroit .... 5; St. Louis........... 1

GAMES TODAY.

Chicago at Cleveland. Washington at Phila. Detroit at St. Louis. Boston at N. Y. [2].

MOON MULLINS—NO FEATHERWEIGHT

NATURE PAYS NO HEED TO PLANS OF HIKING CLUB

Slowdown Tactics Delay Blossom Time.

BY BOB BECKER.

Morton arboretum, the acreage south of Glen Ellyn usually considered one of Chicagoland's most attractive wooded areas, will be the scene of two outings this week-end.

The arboretum is sponsoring a series of Saturday afternoon talks and field trips this spring, the second of which will be on the subject of flowering trees Saturday. Mrs. Raymond Watts, naturalist, a member of the arboretum staff, will conduct this feature, starting at 2:15 p. m. There is no charge for the lecture or field trip.

Nature on a Slowdown.

The Prairie club, Chicago's oldest hiking club, will take a 10 mile walk thru the arboretum grounds Sunday. When this trek was scheduled the objective was to take the walk when the flowering crab, hawthorn, and redbud trees would be in flower.

The cool April weather put nature on a slowdown strike, however, so very few of the flowering trees are in bloom as yet. Nevertheless there are many things to be seen on the Morton grounds at every season of the year.

Schedule of Hikes.

Every Thursday this department will list all week-end hikes. The schedule of walks and bicycle trips for this week-end follows:

SATURDAY.

MORTON ARBORETUM — Lecture and field trip on flowering trees, conducted by Mrs. Raymond Watts, staff naturalist. Meet at New Thornhill building, just east of highway 53, midway between Lisle and Glen Ellyn, at 2:15 p. m. No charge. Bring notebook and pencil.

WESTERN SPRINGS CIRCLE [Prairie club]—Distance, 6-8 miles. Leave Union station via C. B. & Q. 1:25 p. m., arrive Western Springs 2:04. Returning, leave Western Springs 6:09 p. m., arrive Chicago 6:53. Expense, 60 cents. A real treat for bird lovers along this circle walk since several bird refuges will be noted. [President, Frank Morse, Dearborn 3737.]

SUNDAY.

MORTON ARBORETUM [Prairie club]—Distance, 10 miles. Leave Union station via C. B. & Q. 8:20 a. m., arrive Lisle 9:20. Returning, leave Lisle 5:41 p. m., arrive Chicago 6:40. Expense, 90 cents. Bring lunch and beverage.

PINK POODLE WOODS [North Shore Hiking club]—Flower and bird walk. Distance, 6 miles. Leave Winnetka village hall 9:40 a. m. [train from Chicago leaves Adams and Wabash 8:45 a. m., arrives Elm street, Winnetka, 9:36 a. m., round trip fare, 83 cents]. No expense. The hike will be for 2½ hours, along the east side of the Des Plaines river in Lake county, west of Highland Park. [For further information call Lloyd Faxon, Dearborn 2306.]

HIDDEN POND [Outing club]—Distance 7 miles. Leave 20 East Randolph street via Bluebird bus 10 a. m., arrive Willow Springs 10:55. Returning, leave Willow Springs 5:40 p. m., arrive loop 6:35. Expense, 65 cents. Bring lunch and cup. A nature hike in the northern section of Palos Hills, thru ravines, over hills, and across wide moors. [For information on this club call Perczella Munro, Kildare 9702.]

CHIPILLY WOODS [Fort Dearborn Hiking club]—Distance, 7 miles. Meet at 2 p. m. at the North Shore station, Adams and Wabash. Returning, leave Glencoe 7:23 p. m., arrive Chicago 8:12. Expense 95 cents. Buy ticket from club representative. Bring lunch and beverage. A hike in Chipilly woods, a beautiful hiking area in the Somme reservation. [For more details on this club and its hikes call Marie Ohrt, Ravenswood 2196.]

SKOKIE LAGOONS [Evanston Walking club]—Distance, 7 miles. Meet at 2:10 p. m. at he Church street North Shore station, Evanston. Take train for Hubbard woods. Hike along Skokie lagoons to Harms woods, where a campfire will be made if the weather permits. Returning, leave on bus at Crawford and Central streets, Evanston. Hikers are advised to bring light lunch. Expense, 25 cents. [President and leader of club is O. Kahila, 1571 Oak avenue, Evanston, Greenleaf 0826.]

BICYCLE TRIPS.

SATURDAY.

BLOSSOM TOUR [Chicago Cycle club]—Distance, 29 miles. Leave 76th street and Ingleside avenue 2:30 p. m. No expense.

SUNDAY.

MANN PARK [Chicago Cycle club]—Distance, 18 miles. Leave 76th street and Ingleside avenue 3 p. m. No expense.

DOLTON [Chain Gang Cycle club]—Distance, 5 miles. Leave Central park fieldhouse, Gregory and High streets, Blue Island, at 1:30 p. m. No expense.

THE GUMPS—ON THE WAR-PATH

Sportsman's Park Charts

[Copyright, 1943: Triangle Publications, Inc. (Daily Racing Form).] MAY 5, 1943.

FIRST RACE—Seven furlongs. Out of chute. Claiming. Purse $1,000. Net value to winner, $700; second, $150; third, $100; fourth, $50. Track fast.

Horse and jockey—	Wt	PP	St	¼	½	Str	Fin	Eq odds
Big Bubble [Hauer]	112	8	2	1 1½	1 2	1 2	1 1½	2.80
Sam Houston [B'wm'n]	112	4	8	8 1½	7 1	5 2	2 2	6.50
Tuleyries Lin [Butcher]	104	6	5	4 2	3 1	4½	3 1½	22.60
Paul Lee [Glidewell]	114	3	3	3½	2½	2 1	4 1½	7.90
Shasta Man [Schlenk'r]	117	9	1	2 2	4 2	3½	5 2	1.90
Red Berry [Kirkpatr'k]	114	7	7	6 1½	5 hd	6 2	6 2	22.10
Wawfield [L.Barney]	106	5	9	9	9	8 2	7½	5.40
Cloe-Flight [Carroll]	113½	2	4	7 1	8 2	7 2	8 6	67.50
Servant Kan [Gillespie]	111	1	6	5 hd	6½	9	9	90.90

Time, :23 3-5, :48 3-5, 1:15 3-5, 1:29 3-5. Two dollar mutuals paid: Big Bubble, $7.60 straight, $3.80 place, $3.20 show; Sam Houston, $6.00 place, $4.80 show; Tuleyries Lin, $8.40 show. Owner, Mr. and Mrs. E. B. Shipp. Trainer, C. B. Shipp. Went to post at 2:47. Off at once. Start good from gate. Won easily, place driving.

SECOND RACE—Seven-eighths of a mile. Out of chute. Claiming. Purse $1,000. Net value to winner, $700; second, $150; third, $100; fourth, $50.

Horse and jockey—	Wt	PP	St	¼	½	Str	Fin	Eq odds
Kentown [R.Haber]	120	8	1	2 1½	2 1½	2 2	1 1½	5.50
Aljack [C.Parke]	117	5	4	3 1	3 2	1 hd	2 2	3.10
Beamy [H.Hauer]	117	7	3	4 2	4 1½	4 1½	3½	2.20
Sweet Story [W.Lowe]	112	2	7	7 2	7 2	6 2	4 1½	8.60
Drift Silver [Millman]	114	6	2	1 hd	1 hd	3 2	5 2	3.50
Pari Sucre [Glidewell]	117	1	6	6 2	5 hd	5 1	6 2	18.00
Crucibenna [Gillespie]	114	4	8	8	8	8	7 2	83.60
Sally I. [K.Foster]	107	3	5	5 1	6 2	7 4	8	57.70

Time, :24, :48 4-5, 1:15 4-5, 1:30. Two dollar mutuels paid: Kentown, $13.00 straight, $6.00 place, $3.40 show; Aljack, $4.20 place, $2.80 show; Beamy, $2.60 show. Owner, C. Troutt. Trainer, same. Went to post at 3:15½. At post ½ minute. Start good from gate. Won driving, place same.

THIRD RACE—Five furlongs. Out of chute. Purse $1,000. Net value to winner, $700; second, $150; third, $100; fourth, $50.

Horse and jockey—	Wt	PP	St	¼	½	Str	Fin	Eq odds
Miss Lexington [Lowe]	112	3	3	1 1½	1 1½	1 1½	1 1	7.10
Doctor Reder [McLeod]	117	2	4	2½	2 2	2 2	2 2	2.60
Knight's Q'st II. [G'w'l]	117	5	5	3 1	3 2	3 2	3 2	6.20
Cherriko [C.Parke]	112	6	7	6 2	6 4	6 2	4 ns	9.00
Extremus [D.Hauer]	115	1	1	4 hd	4½	4 2	5 2	1.70
Prince Omars [Gill'spie]	117	4	8	7½	7 2	7 4	6 2	53.60
Norman Sloat [Hauer]	117	8	2	5 1	5 1½	5½	7 2	14.80
Meadowbrook [B'tch'r]	102	7	6	8	8	8	8	34.30

Time, :24, :48 3-5, 1:02. Two dollar mutuels paid: Miss Lexington, $16.20 straight, $7.00 place, $4.40 show; Doctor Reder, $4.40 place, $3.20 show; Knight's Quest, II., $4.20 show. Owner, Silver Star Stock farm. Trainer, H. H. Fausett. Went to post at 3:47½. At post ½ minute. Start good from gate. Won driving, place same.

FOURTH RACE—Seven-eighths of a mile. Out of chute. Claiming. Purse $1,000. Net value to winner, $700; second, $150; third, $100; fourth, $50.

Horse and jockey—	Wt	PP	St	¼	½	Str	Fin	Eq odds
Havaheart [W.Lowe]	110	4	4	4 hd	4 2	1 hd	1 hd	4.90
Midall [H.Hauer]	122	3	3	1 1½	1 1	2 4	2 3½	2.50
High Hat [D.Hauer]	114	1	6	6 1	6 2	6 2	3 hd	6.40
Brave Deed [Gillespie]	110	7	1	5 1	5 1	3 1½	4 2	5.60
Brown Mate [Martin]	110	6	2	3 1½	2 1	4 2	5 hd	6.30
Marcella K. [Bowman]	109	5	7	7	7	7	6 2	12.60
Flo Bratten [L.Barney]	103	2	5	2 hd	3 2	5 hd	7	5.00

Time, :23 3-5, :48 3-5, 1:15 2-5, 1:29 3-5. Two dollar mutuels paid: Havaheart, $11.80 straight, $4.80 place, $3.20 show; Midall, $4.00 place, $2.80 show; High Hat, $4.00 show. Owner, Mrs. M. G. Farnsworth. Trainer, L. N. Wiley. Went to post at 4:14. At post 1 minute. Start good from gate. Won driving, place same.

FIFTH RACE—Seven furlongs. Out of chute. Claiming. Purse $1,000. Net value to winner, $700; second, $150; third, $100; fourth, $50.

Horse and jockey—	Wt	PP	St	¼	½	Str	Fin	Eq odds
Ebony Edge [Gillespie]	102	1	1	1 1½	2 2	1½	1 2	4.50
Owasse [R.Haber]	116	6	2	2 2	1 1½	3 2	2 nk	8.60
Remote Control [Hauer]	114	5	5	4 hd	3 hd	2 1½	3 2	.90
Kokomo [L.Barney]	111	4	6	6	6	4 hd	4 hd	6.60
Onette [W.Lowe]	111	2	3	3 1½	4½	5 2	5 2	7.30
Roger's Boy [Glidewell]	114	3	4	5 1½	5 2	6	6	17.00

Time, :24 1-5, :48 3-5, 1:15 2-5, 1:29. Two dollar mutuels paid: Ebony Edge, $11.00 straight, $5.40 place, $3.00 show; Owasse, $8.20 place, $3.60 show; Remote Control, $2.40 show. Owner, Mrs. E. B. Carpenter. Trainer, E. B. Carpenter. Went to post at 4:40½. Off at once. Start good from gate. Won driving, place same.

SIXTH RACE—Seven furlongs, 3 year olds and up, handicap. Purse $1,200. Net value to winner, $850; second, $200; third, $100; fourth, $50.

Horse and jockey—	Wt	PP	St	¼	½	Str	Fin	Eq odds
Marion Collins [Sc'k'r]	112	4	2	1½	1 2	1 hd	1 nk	7.30
Quizzle [C.Parke]	112	1	5	3½	3 2	2 2	2 2½	1.30
Espino Gold [W.Lowe]	108	2	7	7	7	3 2	3 2½	4.90
Real Sad [W.Gillespie]	104	3	3	5½	5 2	4 2	4 2	9.40
Sun Pharos [D.Hauer]	114	6	1	4 1	4 hd	7	5 hd	11.70
Bob's Dream [Glidew'll]	116	7	6	6 2	6 1	6 1½	6½	4.60
Doll Baby [G.McLeod]	108	5	4	2 1	2½	5 1	7	20.80

Time, :23 2-5, :48 2-5, 1:14 3-5, 1:28. Two dollar mutuels paid: Marion Collins, $16.60 straight, $6.60 place, $4.00 show; Quizzle, $3.20 place, $2.40 show; Espino Gold, $3.40 show. Owner, Donna-Ray stable. Trainer, G. L. Kepner. Went to post at 5:07½. At post 1 minute. Start good from gate. Won driving, place same.

SEVENTH RACE—Mile and a sixteenth. Four year olds and up. Claiming. Purse $1,000. Net value to winner, $700; second, $150; third, $100; fourth, $50.

Horse and jockey—	Wt	PP	St	¼	½	Str	Fin	Eq odds
Poet Laureate [White]	115	5	1	2 2	2 2	1 4	1 8	1.70
Meanwhile [G.McLeod]	115	1	4	3 1	3 2	2 4	2 8	2.70
Our Willie [Gillespie]	117	6	6	7	6 1	3½	3 2	6.40
Perplex [P.Glidewell]	117	3	7	6 1½	7	4 1½	4 4	6.20
Des Grieux [W.Miller]	112	7	5	4 2	4 2	6 2	5 1	10.50
Some Count [J.Carter]	117	2	3	5 1½	5½	7	6 2	39.70
Sylvan Dell [L.Barney]	107	4	2	1 1½	1 1	5 1½	7	8.40

Time, :25 3-5, :50 2-5, 1:17 1-5, 1:45 1-5, 1:52 2-5. Two dollar mutuels paid: Poet Laureate, $5.40 straight, $3.00 place, $2.40 show; Meanwhile, $3.60 place, $2.80 show; Our Willie, $3.00 show. Owner, Brolite farm. Trainer, L. B. Kindle. Went to post at 5:37½. Off at once. Start good from gate. Won easily, place driving.

EIGHTH RACE—One and five-eighths miles, 4 year olds and up, claiming. Purse $1,200. Net value to winner, $780; second, $150; third, $100; fourth, $50, fifth, sixth, and seventh, $40 each.

Horse and jockey—	Wt	PP	St	¼	½	Str	Fin	Eq odds
Woodsman [W.Lowe]	112	1	1	1 10	1 20	1 6	1 3½	5.00
Chocolate Maid [G'pie]	111	7	6	5 6	4 2	2 8	2 1½	2.80
Heno Lion [Glidewell]	116	2	2	3 4	3 1	3 2	3 4	1.20
Three Sands [Wgrzyn]	101	4	7	6 3	6 20	5 20	4 8	10.50
South Bound [D.Hauer]	107½	3	3	2 2	2 1½	4½	5 20	7.50
Swift Sue [E.Sylvia]	102	6	4	4½	5½	6 10	6 10	32.80
Erin Ksar [Schlenker]	110½	5	5	7	7	7	7	49.60

Time, :25 3-5, :50 2-5, 1:17 1-5, 1:45 2-5, 2:12 1-5, 2:40 1-5, 2:54 2-5. Two dollar mutuels paid: Woodsman, $13.20 straight, $5.80 place, $3.00 show; Chocolate Maid, $3.60 place, $2.60 show; Heno Lion, $2.40 show. Owner, Mrs. S. Smith. Trainer, C. F. Driscoll. Went to post at 6:04½. Off at once. Start good from gate. Won driving, place same.

PIMLICO ENTRIES.

FIRST RACE—Purse $1,100, claiming, 4 year olds and up, 6 furlongs:

Benshaba	114	Miss Anaconda	109
Sound Effect	114	Copperette	109
Fogoso	114	Tinto	109
Post Haste	114	Wintime	109
Happy Gallop	114	†Smart Bet	114
*Green Key	104	†Happy Hollow	114
Wilton	114	Highlander	114
Moalee	114	Here Goes	114

†Entry.

SECOND RACE—Purse $1,300, maidens, 3 year olds and up, 6 furlongs:

*Understudy	105	Captain Bob	110
Pickwick Arms	110	Evening Shot	105
Cherry Crush	110	†Saros	120
St. Peter	120	Demonstrator	110
Tenebrose	110	Eroica	115
†Zacalina	105	Cavalcadia	115
Viburnum	105	Wadedale	110
Nom De Plume	110	Bashful	105

†Entry.

THIRD RACE—Purse $1,100, claiming, steeplechase, 4 year olds and up, 2 miles:

Similar	145	†Fieldfare	148
Danerski	147	*Valpuiseaux	147
*Nat'nal Anthem	140	Mad Policy	139
†Flying Falcon	138	Broadside King	145

†Entry.

FOURTH RACE—Purse $1,300, maidens, 3 year olds and up, 6 furlongs:

Blue Devil	105	*Martin Bomber	105
Spin Along	110	†Lightfoot Lee	110
Grand Archer	120	Challedonna	105
Spartan	120	Stolen Sweets	105
Johns Teddy	110	War Joy	110
†Flight Over	110	‡Lead Em All	105
Sir Talbot	120	‡Battle Star	120
Love O'Maud	105	Briar Lass	105

†Entry. ‡Entry.

FIFTH RACE—Purse $2,000, allowances, 4 year olds and up, 6 furlongs:

Abrasion	113	Pony Ballet	108
†Chassis	113	Shrimpie	113
†Port Harmony	108	Star Copy	114
War Hazard	108		

†Entry.

SIXTH RACE—Purse $1,300, claiming, 3 year olds and up, 1 1-16 miles:

Discouraged	111	Westnesia	116
Tedious	116	Yes Or No	119
Rough Pass	116	Caumsett	116

SEVENTH RACE—Purse $1,100, claiming, 3 year olds, mile and 70 yards:

Maecase	111	Collect Call	112
His Banker	117	True Lass	104
Hand Me Down	105	*Conowingo	115
Susan Constant	100	Farsight	122

EIGHTH RACE—Purse $1,000, claiming, 4 year olds and up, 1⅛ miles:

*Light Tide	106	†Scarcanter	114
Gimpey	111	High Standard	114
Janegri	109	†Refreshing	106
Bar Ship	111	Lochness	106
Radio Wave	106	First Draft	114
Sals Sister	109	George Lamaze	111
Dreaming Time	106	Wild Chance	111
Residue	111	Good Neighbor	114

†Entry.
*Apprentice allowance claimed.

NARRAGANSETT PARK RESULTS.

FIRST RACE—Purse $1,000, claiming, 4 year olds and up, 6 furlongs:
Town Hall, 109; Chaffin.34.20 12.20 8.20
Puro Oro, 111; Luther.. 4.80 4.20
Canter's Best, 116; M'hek 7.60
Time, 1:13. Little Suzanne, Range Dust, Harry Heiman, Hard Ship, Sir Kid, Sun Ivy ran.

SECOND RACE—Purse $1,000, claiming, 3 year olds, 6 furlongs:
Betty Leon, 105; Bates.41.60 12.20 7.00
June Seventh, 110; Wil'ms 3.80 2.80
Spare Room, 110; T'nbull 6.60
Time, 1:12 1-5. Manipulate, Night Pennant, Smoke Ball, No Keys, Liberty Square, Cabanisi, Silt, Roseate Dreams, Fatal Hour ran.

THIRD RACE—Purse $1,000, claiming, 3 year olds, 1 mile and 70 yards:
Risanda, 106; Williams.. 8.80 5.40 4.40
Boris N., 116; McMullen 32.60 13.40
Burg' Prince, 111; Chaffin 9.40
Time, 1:46 2-5. Valdina Rip, Stray Boy, Pamphlet, Momo Flag ran.

FOURTH RACE—Purse $1,000, claiming, 3 year olds, 6 furlongs:
G'd Lawyer, 108; Wil'ms.15.60 7.20 5.40
Vald' Pledge, 108; Clagg't 9.20 6.40
Light Landing, 106; Nash 5.40
Time, 1:13. Fire Kabo, Our Victory, Gay Flight, Kiev Lee, Believe ran.

FIFTH RACE—Purse $1,000, claiming, 4 year olds and up, 6 furlongs:
Gala Fly, 111; Luther...10.40 3.60 2.60
Blenweed, 110; Piesa.... 2.60 2.20
Graustark, 110; Whiting 2.40
Time, 1:11 4-5. Silver Tower, Little Mitz, Bulldinger ran.

SIXTH RACE—Purse $1,000, allowances, 4 year olds and up, mile and 70 yards:
Incoming, 105; Luther....31.20 13.40 5.00
Itabo, 104; Claggett..... 20.20 6.20
Navy, 104; Williams..... 2.60
Time, 1:43. Bell Tower, Capt. Caution, Chaloomine, Paul Pry ran.

SEVENTH RACE—Purse $1,000, Claiming, 4 year olds and up, mile and 70 yards:
Texalite, 103; Chaffin....15.40 7.40 5.20
Diavolo Cliff, 116; Martin 10.30 6.40
Firing Pin, 110; Williams 4.80
Time, 1:44 1-5. Time Play, Supreme Ideal, Heathtown, Arabesque, Ho Hung, Mr. Secretary, and Grand Day ran.

EIGHTH RACE—Purse $1,000, claiming, 4 year olds and up, mile and 70 yards:
Saxon Paul, 114; Whiting 8.80 7.80 4.40
Rebbina, 106; Chaffin.... 14.40 5.60
Nopalosa Rojo, 111; W'ms 4.00
Time, 1:44. Brass Tower, Steel King, Circus Wings, Triplane, Hadastar ran.

Daily Doubles

SPORTSMAN'S PARK.
Big Bubble and Kentown............$54.40
JAMAICA.
Nigh North and Got There............$8.60
NARRAGANSETT PARK.
Town Hall and Betty Leon........$571.20
PIMLICO.
War Page and Glorious Sec.........$184.40

CHURCHILL DOWNS ENTRIES.

FIRST RACE—Purse $1,000, claiming, 3 year olds and up, 6 furlongs:

Epistle	113	Jo Ann	113
Tetranal	113	Bumpsy	105
Meadow Dew	113	*Equal Chance	100
*Brilliant Hope	113	Broadhead	110
Bonnie Bold	105	*Lower B'dway	100
Lady Duane	105	*Black Cherry	108
Sir L.	113	All Trumps	110
Aerial Torpedo	100	Chanting	113
Even Tan	113	*Pomcal	113
Contemplation	118	*Commixton	113

SECOND RACE—Purse $1,000, claiming, 3 year olds and up, 6 furlongs:

Good Get	110	Wowo	113
Out Front	118	*Late Dawn	113
*Zorro	113	Vesuvius	118
Gray Romance	113	Pure Briar	113
*Brown Carse	113	Jughead	113
Chicony	118	Muskrat	113
Love Song	105	*Ninety Days	108
*Crest o' War	105	Mothers Girl	113
Gingall	118	Miss Nadi	108
*Valdina Dude	113	*Bibliophile	113

THIRD RACE—Purse $1,000, claiming, 3 year olds and up, 6 furlongs:

Justforfun	105	Arrow Traction	118
*Red Horizon	113	*Glennport	113
Beau Catcher	113	Treemontania	105
Opera's Clown	118	Running Sue	108
The Alamo	118	*Jean Le Diable	105
Robert Russel	118	Pauline W.	105
Colors Up	105	Hettie	105
*Duty First	113	*Vain Captain	113
*Monks Memo	108	Marquen	110
*Connecticut	113	Sanders	118

FOURTH RACE — Purse $1,000, allowances, maidens, 2 year olds, 5 furlongs:

Miss Valor	116	Woodford Annie	116
The Answer	111	*Gay Franka	111
Colleen Sue	116	Good Going	116
Peace Again	116	Hasty Heels	116
*Libyan Star	111	Foxhole	116
Miss U S O	116		

FIFTH RACE—Purse $1,000, claiming, 3 year olds, mile:

Sun Flower	105	*Count Fearless	106
Wild Harp	115	*Okabena	110
Top Sergeant	115	*Becalm	105

SIXTH RACE—Purse $1,000, claiming, 3 year olds and up, 6½ furlongs:

Red Cin	119	Bulrush	114
*Drollon	117	*Flying Double	114
Exotic	114	Grand Rush	114
Letter V.	110	Gallant Port	110
*Cyclorama	105	Swell Chance	119
Bebeja	114		

SEVENTH RACE—Purse $1,000, claiming, 4 year olds and up, 1 1-16 miles:

Khaygram	110	Winamac	106
Afghanistan	111	Abrupt	118
Chaldon Heath	118	*Obantam	110

EIGHTH RACE—Purse $1,000, claiming, 3 year olds, 1 1-16 miles:

*Buena Ventura	105	Camps First	113
*Kennebis	108	Red Native	110
Defense Man	116	*Active	108
Miami Springs	116	Favor	113
*James Mc	105		

*Apprentice allowance claimed.

DEL SAVIO BACK TO REDS.

Brooklyn, N. Y., May 5 [AP].—The Philadelphia Phils today returned Gar Del Savio, shortstop, to the Cincinnati Reds. The Phils received the former semi-pro from the Reds recently.

Sportsman's Park Handicaps

[Track Fast].

FIRST RACE—Purse $1,000, claiming, 3 year olds and up, 5 furlongs. Start off with the winner, FLOATWAY. ROSE BANE is in good shape. GREENOCKS COIN has outside chance.

Horse.	Wt.	P.P.	Jockey.	Odds.
Rose Bane	103	1	Sylvia	7-2
Hilly Filly	108	2	No boy	10-1
Heel Call	102	3	Hauer	8-1
Rangle	113	4	Kirkpatrick	9-2
Floataway	122	5	Carroll	7-5
Athens Maid	113	6	No boy	12-1
Greenocks Coin	103	7	No boy	15-1
James Quest	113	8	No boy	6-1
Chicwin	113	9	Lowe	8-1

SECOND RACE—Purse $1,000, claiming, 3 year olds and up, 5 furlongs. Giddy yap GAYLE F. hit the wire first. ALLEY can ramble. GABE will be trying.

Horse.	Wt.	P.P.	Jockey.	Odds.
Mill Pomp	118	1	No boy	6-1
Gay Elf	108	2	No boy	6-1
Estrellita	113	3	No boy	6-1
Gayle F.	118	4	No boy	2-1
Canfield	118	5	Millman	15-1
Gabe	108	6	Sylvia	15-1
Ferdinand	118	7	No boy	15-1
Alley	108	8	No boy	7-2

THIRD RACE—Purse $1,000, claiming, maidens, 2 year olds, 4½ furlongs. Watch NEW FRONTIER breeze in. HASTY MESSAGE is snappy stuff. SIR DATE is sharp.

Horse.	Wt.	P.P.	Jockey.	Odds.
Sir Date	113	1	No boy	6-1
Hasty Message	118	2	No boy	7-2
Anna Ballot	100	3	Myers	10-1
Annabob	115	4	Millman	15-1
Ringmaster	118	5	Glidewell	10-1
Little Steve	126	6	Schlenker	20-1
Frances V.	104	7	Butcher	10-1
Nancy Fly	109	8	Kirkpatrick	15-1
Isaqueen	109	9	Seaman	8-1
Bagnell	110	10	Wegrzyn	4-1
Painter	116	11	Martin	12-1
New Frontier	118	12	Lowe	9-2
Sky Hook	112	13	Gillespie	12-1

FOURTH RACE—Purse $1,000, claiming, 3 year olds and up, 5 furlongs. POP'S RIVAL is the best bet. GATO is rarin' to go. PADRA GIRL should share.

Horse.	Wt.	P.P.	Jockey.	Odds.
Black Mark	113	1	Lowe	8-1
Padra Girl	113	2	No boy	6-1
Pop's Rival	113	3	No boy	7-5
Gato	118	4	No boy	2-1
Dusky Duke	113	5	Naley	7-2
Bright Play	113	6	Martin	15-1
Al Kern	108	7	Seaman	15-1
Real Man	108	8	No boy	12-1

FIFTH RACE—Purse $1,000, claiming, 3 year olds, 6½ furlongs. Come on, FORTRESS, pour on the speed. ED M. is fast. VALNOR is in good shape.

Horse.	Wt.	P.P.	Jockey.	Odds.
Dairyman	107	1	Bowman	[illegible]
Watch Chilla	112	2	Beverly	15-1
Carbala	112	3	Sylvia	10-1
Ed M.	115	4	Hauer	4-1
Bright Novet	112	5	No boy	4-1
Kings Glory	110	6	Barney	2-1
Valnor	106	7	No boy	7-2
Fortress	116	8	No boy	5-2

SIXTH RACE—Purse $1,200, allowances, 4 year olds and up, 7 furlongs. It's peaches and cream with MILK FLIP. ALCHANC is a speedster. DISPLAYER will show speed.

Horse.	Wt.	P.P.	Jockey.	Odds.
Displayer	108	1	No boy	9-2
Alchanc	112	2	White	4-1
Gallant Play	108	3	No boy	10-1
Happy Pilot	103	4	Barney	2-1
Distant Isle	103	5	No boy	4-1
Milk Flip	103	6	Hauer	5-2

SEVENTH RACE—Purse $1,000, claiming, 4 year olds and up, 7 furlongs. Are you on the shorts? Get yourself a load on STARWEISTA. SPRING DRIFT is razor sharp. TRY FIN will be trying.

Horse.	Wt.	P.P.	Jockey.	Odds.
Annie Alone	115	1	White	6-1
Starweista	113	2	Barney	5-2
Try Fin	118	3	No boy	12-1
Uncle Mose	110	4	No boy	10-1
Quick Tool	103	5	No boy	8-1
Tenuous	112	6	Millman	12-1
Hadatime	113	7	No boy	8-1
Spring Drift	113	8	No boy	7-2
David B. Jr.	115	9	Barney	4-1

EIGHTH RACE—Purse $1,000, claiming, 4 year olds and up, 1 1-16 miles. VAN MAN will make every post a winning one. SWAN is sharp as tack. SPANISH BELLE will get play.

Horse.	Wt.	P.P.	Jockey.	Odds.
Portsmouth	114	1	No boy	6-1
Swan	117	2	Millman	15-1
Might Step	109	3	Martin	10-1
Prince Sador	114	4	Phillips	12-1
Van Man	112	5	Glidewell	10-1
Peacharino	104	6	Gillespie	7-2
Evil Spirit	109	7	Hauer	10-1
Tomms Ladd	109	8	Barney	2-1
Princely Gift	109	9	Skoronski	10-1
Spanish Belle	104	10	No boy	4-1

JAMAICA ENTRIES.

FIRST RACE — Purse $1,500, claiming, maidens, 2 year olds, 5 furlongs:

*Town Gallant	115	Dandy Jim	111
Hockey	115	All Talk	114
Resale	111	Assailant	115
*More Wine	115	Pida	119
Uncle Bud	111	Sweeping Time	115
Toolmaker	115	Plucky Raider	111
Picanny	115		

*Entry.

SECOND RACE—Purse $1,500, claiming, 4 year olds and up, 6 furlongs:

Gun Bearer	121	Marogay	119
*Ky Flash	109	Freelands Lad	117
Hubbub	117	*Elimar	109
Cold Crack	119	Scotch Trap	121
Skin Deep	121		

*Entry.

THIRD RACE—Purse $2,000, allowances, 2 year olds, 5 furlongs:

Thread o' Gold	114	Smart Sheila	114
Fire Sticky	109	Starend	109
Photogenic	114		

FOURTH RACE — Purse $2,000, allowances, class C, 4 year olds and up, 6 furlongs:

Vain Prince	117	Star Beacon	117
Enthrall	110	Hard Baked	108
Blue Stride	108	Grey Wing	117
Generous	108	Flaught	120

FIFTH RACE—Purse $2,500, allowances, 3 year olds, 1 1/16 miles:

Targe	117	Spirit	112
Deseronto	119	Crest	122
Is I Is	122		

SIXTH RACE—Purse $1,500, claiming, 4 year olds and up, 1 1/16 miles:

Transformer	113	Watch Over	112
Irish Echo	117	Baruna	113
Aboyle	117	Tatu	111
Rackatack	107	Sweepstaker	108
Flying Torpedo	114		

SEVENTH RACE—Purse $1,500, claiming, 4 year olds and up, 1¼ miles:

Helen's Lad	110	†Ballotant	122
Happy Home	110	Gran Cosa	110
Woodvale Queen	109	One Link	114
Dennis F.	116	Hard Cracker	109
Off Guard	122	‡Cliath	102
*Count Maurice	115	*Stable	110
Patrol Flight	115	‡Ring Star	108
Battle Won	115	†Prima Donna	114

*Entry. †Entry. ‡Entry.

NARRAGANSETT PARK ENTRIES.

FIRST RACE—Purse $1,000, claiming, 4 year olds and up, 6 furlongs:

Awakener	111	Maegay	108
Savings Bank	113	*Tattnall Star	111
Snarleyow	111	*Seven o Seven	108
Harry Heiman	113	Hatfield Girl	106
*Claro	108	Tommy Whelan	116
Squadron	111	*Milky Moon	106

SECOND RACE—Purse $1,000, claiming, 4 year olds and up, 6 furlongs:

Accuse Me	105	Storm Cock	114
*Updo	103	Weesgone	111
*Maepal	106	Mine	111
Two Ply	113	Maydig	113
*Challengall	108	Wise Fox	116
*Morstep	106	Ripplet	106

THIRD RACE—Purse $1,000, claiming, maidens, 3 year olds, 6 furlongs:

*Tidy Thing	101	Richard W.	111
Valdina Troth	111	Sturdy Willow	111
Mythologist	111	Tina Sanjour	106
*Mister Billy	106		

FOURTH RACE—Purse $1,000, claiming, 4 year olds and up, 6 furlongs:

Mardi Gras	115	Blue Castle	107
Brave Sir	113	Flaming High	115
Journey On	115	*River Shannon	103
No Count	116		

FIFTH RACE—Purse $1,000, claiming, 4 year olds and up, 6 furlongs:

*Amazed	109	Two Kick	116
Argella	111	*Ack Ack	109
Islam's Islam	114	*Tides In	109
Jessie Gladys	111	*French Horn	111
*Spare the Rod	111	War Result	116

SIXTH RACE—Purse $1,000, claiming, 4 year olds and up, mile and 70 yards:

Abyssinia	108	Rough News	111
Star Boarder	113	Light Reigh	113
Get Off	116	*Dodge City	111
Darby Du	113	*Anonymous	106
High Name	113	Count D'Or	115

SEVENTH RACE—Purse $1,000, claiming, 4 year olds and up, 1 1/16 miles:

*Richestan	106	Montbars	114
Grey Wolf	116	Belmar Bess	109
*Be Prepared	106	Esta	111
*Bonified	111	One O One	116
*Ovando	111	*Hop Skip	111
Brastown	109	Sugar Daddy II.	116
Batik	114		

EIGHTH RACE—Purse $1,000, claiming, 4 year olds and up, 1 1/16 miles:

Don Moss	116	*Majorette	106
Gallant Dick	114	*Pilot Boat	111
Moja	111	Mack's Arrow	116
Maezaca	116	Light Banset	109
*Spanish Way	114	*Truda	106
Cosse	116	Conrad Mann	116

*Apprentice allowance claimed.

COLLEGE TRACK.

Marquette, 82; Lawrence, 49.
Lehigh, 63; Muhlenberg, 63 [tie].

CHURCHILL DOWNS RESULTS.

FIRST RACE—Purse $1,000, claiming, 3 year olds and up, 6½ furlongs:
Gay Youth, 118; Reeves.9.20 4.00 3.60
Bl. Skimmer, 105; Scur'k. 4.20 3.20
Beth B., 105; Caffarella.. 5.00
Time, 1:19 3-5. Martlet, Mad Bunny, *Point High, Treemontier, Free Money, Bottle Top, *Marcharl, Mismark, *Rockwick ran. *Field.

SECOND RACE—Purse $1,000, claiming, 2 year olds, 5 furlongs:
Fire Power, 114; Eads..5.20 4.00 3.20
Rockw'd Boy, 114; Caff'la 28.00 13.60
Sorbonne, 114; Gonzalez. 3.80
Time, 1:00 3-5. Star Maedic, *Sened, *Tib, *Roman Red, Phalanger, Baby Advice, Federal Tax, Tiny's Choice, Lestabert ran. *Field.

THIRD RACE—Purse $1,000, claiming, 3 year olds, 6 furlongs:
Lucky Deal, 112; Adams.3.40 3.20 2.20
Bescar, 112; Caffarella... 11.20 4.00
Short Shrift, 104; Reeves 2.80
Time, 1:12 3-5. All Together, Hazel Green, Briarson, J. Lee Greenock, Air Beauty ran.

FOURTH RACE—Purse $1,000, maidens, 2 year olds, 5 furlongs:
Civil Liberty, 118; Ears.3.00 2.60 2.20
Val. Clown, 118; Zufelt. 4.40 3.40
*Quaker, 118; Adams... 7.00
Time, 1:00 1-5. Parico, Darby Dimout, Pukka Gin, Demi Sun, Six Trix, *Lang's Boy, †Truthful Bud, †Big Blitz ran. *Entry. †Entry.

FIFTH RACE—Purse $1,000, allowances, 3 year olds, 7 furlongs:
Busy Ridge, 114; Smith.. 4.80 2.40 2.20
Valdina Way, 112; Zufelt 2.40 2.20
Sea Marriage, 107; Dr'an 2.40
Time, 1:24 4-5. Dusty, Enterprising, Miss Mary Jo ran.

SIXTH RACE—Purse $1,000, claiming, 3 year olds and up, 1 1-16 miles:
Away, 115; Basham.......6.60 4.00 3.00
One More, 108; Reeves.. 3.60 2.60
†Helen's Boy, 113; Swain.. 3.20
Time, 1:49 1-5. Shirley R., Wauchula, Call to Colors, †O. K. Sugar, Old Main Road, Scrooge, Zoroastra, McGarvey, and †Tee Cee ran. †Field.

SEVENTH RACE—Purse $1,000, claiming, 3 year olds and up, 1 1-16 miles:
Forest Do, 115; Bush...16.60 5.60 4.00
Ava Delight, 113; Adams. 2.80 2.40
Swoosh, 114; Caffarella.. 3.60
Time, 1:49 3-5. Troth, Albino, Frou ran.

EIGHTH RACE—Purse $1,000, claiming, 3 year olds and up, 1 1-16 miles:
Song Spinner, 113; Eads. 9.40 6.00 4.60
Votum, 113; Reeves.... 6.80 5.60
Aircraft, 113; Milligan.. 6.00
Time 1:49 2-5. *Veiled Prophet, Extend, Escolar, *Catalonia, *Toy, Brown Slave, Sweet Cakes, Mention, Old Book ran. *Field.

TODAY'S SELECTIONS

CHURCHILL DOWNS, LOUISVILLE, KY.
[Fast.]
1—Sir L., Commixion, Aerial Torpedo.
2—Gingall, Out Front, Miss Nadi.
3—Monk's Hero, Treemontania, Duty Fiarst.
4—Good Going, Gay Franka, Hasty Heels.
5—Be Calm, Count Fearless, Okabena.
6—BULRUSH, Drollon, Exotic.
7—Chaldon Heath, Abrupt, Obantam.
8—Kennebis, Active, Favor.

JAMAICA, NEW YORK.
[Fast.]
1—Resale, Town Gallant, All Talk.
2—Skin Deep, Scotch Trap, Hubbub.
3—Smart Sheila, Photogenic Fire, Sticky.
4—Flaught, Enthrall, Vain Prince.
5—Is I Is, Targe, Crest.
6—ABOYNE, Tatu, Barnum.
7—Ballotant-Prima Donna entry, Helens Lad, Off Guard.

PIMLICO, BALTIMORE, MD.
[Fast.]
1—Smart Bet-Happy Hollow entry, Sound Effect, Post Haste.
2—Saros, Demonstrator, Bashful.
3—Valpuiseaux, Similar, Flying Falcon.
4—SPARTAN, Sir Talbot, Briar Lass.
5—Abrasion, Shrimpie, Cassis.
6—Tedious, Rough Pass, Yes Or No.
7—Farsight, His Banker, True Lass.
8—High Standard, Residue, Scarcanter.

NARRAGANSETT PARK, PAWTUCKET, R. I.
[Fast.]
1—Seven O Seven, Claro, Savings Bank.
2—Wise Fox, Two Ply, Updo.
3—STURDY WILLOW, Valdina Troth, Tina Sanjour.
4—No Count, Mardi Gras, Flaming High.
5—Argella, Spare The Rod, Islam Islams.
6—Dodge City, Rough News, Get Off.
7—Richestan, One O One, Hop Skip.
8—Conrad Mann, Truda, Spanish Way.

JAMAICA RESULTS.

FIRST RACE—Purse $1,500, maidens, 2 year olds, 5 furlongs:
High North, 108; Atkinson.4.10 2.60 2.40
Doggone, 116; Nodarse .. 3.20 2.70
Grace Tamm, 108; Deering 3.80
Time, 1:02 3-5. Lady Janice, City Light, Dusky Briar, Ocean Trip ran.

SECOND RACE—Purse $1,500, claiming, maidens, 2 year olds, 5 furlongs:
Got There, 111; Givens ..3.40 2.70 2.20
Sunnytown, 116; Vercher. 5.00 3.20
Saucy Song, 116; Durando 2.60
Time, 1:02. Saratoga Polly, Sycgall, Rockmart ran.

THIRD RACE—Purse $1,500, claiming, 4 year olds and up, 1 1-16 miles:
Recognize, 111; Th'burg..15.70 8.20 5.40
Tell Me More, 111; R'nzi 4.90 3.70
Curwen, 114; Atkinson 4.30
Time, 1:46 3-5. Total Eclipse, Loftsman, Cairngorm ran.

FOURTH RACE—Purse $2,000, allowances, 3 year olds, 6 furlongs:
‡Terse, 112; Guerin 3.00 3.20 2.80
‡True Blue, 117; Gilbert ..4.00 3.70 3.10
Pompagle, 117; Rienzi 5.70
Time, 1:12 3-5. Dr. Johnson, Quillon, In the Rough, Vali, Polly Briar, Seaward Bound, Dove Shoot ran. ‡Dead heat.

FIFTH RACE—Purse $5,000 added, Youthful stakes, 2 year olds, 5 furlongs:
Lucky Draw, 114; Mann.31.50 11.30 6.90
Ravenala, 122; Guerin .. 4.00 3.10
Spheric, 114; Atkinson .. 6.70
Time, 1:00 3-5. Vim, Surrogate, High Resolve ran.

SIXTH RACE—Purse $2,500 added, handicap, 3 year olds and up, 1 1-16 miles:
Tip-Toe, 110; Durando ..14.10 6.00 3.60
Haile, 112; Brooks 3.80 2.60
Plantagenet, 110; Atk's'n 2.90
Time, 1:45. Elkridge, Enter, Great Rush ran.

SEVENTH RACE—Purse $1,500, claiming, 3 year olds, 1⅛ miles:
Stylus, 112; Givens...... 4.30 2.80 2.40
Bl'k Thrush, 117; At'son 3.70 2.80
Oatmeal, 113; Pascuma.. 3.10
Time, 1:47 3-5. King's Gambit, Bayford ran.

PIMLICO RESULTS.

FIRST RACE—Purse $1,000, claiming, 3 year olds, 6 furlongs:
War Page, 109; Tammaro 7.70 3.50 2.80
R. Honey, 109; Early.... 3.30 2.50
Triple Sun, 109; Renick 3.20
Time, 1:14 1/5. Annapolis Maid, Bright Duchess, Chief Mate, Menelaus, War Agent, War Commander, Vee, Rath Ronan ran.

SECOND RACE—Purse $1,200, claiming, 2 year olds, 4½ furlongs:
Glor. Sec. 111; Longden.21.60 8.20 4.90
Silent Hero, 109; Craw'd 3.60 2.80
*Leave Alone, 114; W'ht 3.60
Time, :55 2/5. *Sticky Fussy, Executive, Idol Fool, Soon Now, Plane Spotter, Wood Spirit, Open Fire, Revive, Precise ran. *Entry.

THIRD RACE—Purse $1,200, steeplechase, maidens, 4 year olds and up, 2 miles:
*Fifty-Fifty, 145; L'ard. 6.90 6.40 3.80
*Equilibrium, 151; R'ts. 6.40 3.80
Bridlespur, 150; Smiley.. 4.10
Time, 4:00 2/5. Old Doctor, Middle West, Replica II., Placement ran. *Entry.

FOURTH RACE—Purse $1,300, maidens, 2 year olds, 4½ furlongs:
Love Pact, 113; Boyle...86.40 20.20 7.80
Gramps Image, 116; R'ts 3.50 2.60
Cee Raf, 116; Keiper.... 3.00
Time, :55 1/5. War Dressing, Miss Buckle, Fancy Time, Change Here, Milk White ran.

FIFTH RACE—Purse $2,000, handicap, 3 year olds and up, mile and 70 yards:
Firebroom, 114; Scocca... 6.20 4.40 3.50
Trelawney, 102; Meh'ns. 12.80 6.50
Equinox, 112; Bierman.. 5.00
Time, 1:43. Abbe Pierre, Nellie Mowlee, Ksar of Audley ran.

SIXTH RACE—Purse $10,000 added, Pimlico Oaks, 3 year olds, 1 1/16 miles:
*Askmenow, 121; B'man 6.60 4.30 3.00
Too Timely, 121; M'tns. 8.80 5.10
Pomrose, 121; McCreary 5.00
Time, 1:45 4/5. Royal Flush, *Who Me, Bras, La Reigh, Gloriana, Samaritan, Good Morning ran. *Entry.

SEVENTH RACE—Purse $1,000, claiming, 3 year olds, 1 1/16 miles:
Scotch Abbot, 111; K'per 9.70 6.10 4.30
Prec. Years, 103; M'tens 8.60 5.20
Miss Gosling, 106; Rob'ts 4.40
Time, 1:47 2/5. Create, Toy Quay, Calvert, Marron, Golden Babe, Tracelette ran.

EIGHTH RACE—Purse $1,100, claiming, 3 year olds, mile and 70 yards:
Bill's Anne, 103; Meh'ns.19.20 7.10 5.50
Attache, 118; Boyle..... 4.30 3.20
Little Hoops, 108; Root.. 6.00
Time, 1:45 3/5. Mare Nostrum, Sparker, And Kisses, Mistrella, Molasses Jo, Charge, Lost and Found, Macant ran.

COLLEGE TENNIS.

Army, 9; Pittsburgh, 0.

NATIONAL JOCKEY CLUB OPERATING SPORTSMAN'S PARK
52ND (LARAMIE AVE.) AT 33RD
8 RACES—FIRST at 2:45 P. M.
ADMISSION $1.00-$2.00 TAX INCLUDED
—TRANSPORTATION—
Douglas Park "L" Express Trains every 15 minutes (all loop stops) to Laramie Ave. (52nd Ave.). Horse Drawn Vehicles Direct to Track.
EVERY TUESDAY IS LADIES' DAY!

OLD FRIENDS MEET
The rarest thing
This life can bring—
A friendship that's unending!
Embodiment
Of true content—
Like savory Seven's blending!
MOST PLEASING
to the palate
LEAST TAXING
to the taste

Demand for Seven Crown is such, at times we can't supply that much!
Seagram's 7 Crown
Blended Whiskey. 65% grain neutral spirits. 86.8 Proof. Seagram-Distillers Corp., N.Y.

HAIR Worry You?

ARE you worried and dissatisfied about your hair? Is it dry and brittle or stringy and oily? Is your scalp laden with dandruff scales which cause it to constantly itch and burn?

Each day 1600 persons with such hair worries consult Thomas. Thomas experts do everything within the scope of their extensive skill and ability to allay hair worries for those persons whom they accept for treatment. The fact that The Thomas' have for 20 years administered successful hair treatments speaks volumes for the soundness and merit of Thomas service.

When you take your hair problem to Thomas, a Thomas expert shows you *exactly* how Thomas treatment removes dandruff scales, and how it soothes the itch caused by dandruff and other local excrement. He'll show you how to keep your hair hygienically clean, and why Thomas treatment leaves your scalp with such a fresh, lively, healthy feeling. You'll see immediately why a quarter-million other persons entrusted Thomas with their hair problems. Come in *today* for *free* advice and consultation (in private) and see for yourself how this reliable, proved treatment works. *You'll like it!*

Loop—30 W. Washington St. (Separate Departments for Men and Women)
West Side—4010 W. Madison North Side—4753 Broadway
South Side—749 W. 63rd St. at Halsted Street
Milwaukee, Wisc.—212 W. Wisconsin Avenue
HOURS—11 A. M. to 8:30 P. M. SATURDAY 10 A. M. to 7 P. M.

THE THOMAS'

YOUR GUESTS MERIT THIS EXTRA COURTESY

100 PROOF
KENTUCKY STRAIGHT BOURBON WHISKY
Famous OLD FORESTER
America's Guest Whisky
BROWN-FORMAN DISTILLERY COMPANY, INC., At LOUISVILLE In KENTUCKY

TERRY AND THE PIRATES—BUSINESS OPPORTUNITIES OPEN

DODGERS BENCH MEDWICK, THEN ROUT PHILS, 18-6

Brooklyn Collects 23 Hits; Camilli Gets Homer.

Brooklyn, N. Y., May 5 (AP).—The Brooklyn Dodgers collected 23 hits today to overwhelm the Philadelphia Phillies, 18 to 6, behind Max Macon. Macon gave up a dozen safeties but yielded no runs until the sixth inning. Brooklyn's hits included Dolph Camilli's second homer of the spring.

Joe Medwick, veteran Dodger outfielder, was benched by Manager Leo Durocher because of his light hitting, giving Paul Waner his first chance to break into the starting lineup. Dixie Walker was shifted to Medwick's spot in left field and Waner took over right. Score:

Philadelphia.	Ab	H	P	A
M'rtaugh,2b	4	0	1	1
Northey,rf	5	2	1	0
Litwhiler,lf	5	2	3	1
Wasdell,1b	5	1	10	2
Dahlgren,ss	3	2	1	1
Naylor,cf	5	1	5	0
May,3b	5	1	0	1
Livingst'n,c	5	1	2	1
Fuchs,p	0	0	0	0
Lapih'ska,p	2	0	0	0
Beck,p	2	2	1	0
	41	12	24	7

Brooklyn.	Ab	H	P	A
Galan,cf	4	4	3	0
V'gh'n,ss-3b	6	3	2	2
Walker,lf	6	1	1	0
Camilli,1b	5	2	7	0
Waner,rf	5	4	4	0
Herman,3b	3	2	1	1
Ank'nm'n,ss	2	1	2	2
Moore,c	4	3	3	0
Bragan,c	1	1	2	0
Kamp'ris,2b	3	1	2	3
Macon,p	5	1	0	1
Kimball,p	0	0	0	0
	44	23	27	9

Philadelphia ....000 002 310— 6
Brooklyn ....420 504 03*—18

Runs—Philadelphia: Northey, Litwhiler, Dahlgren [2], Naylor, Beck; Brooklyn: Galan [3], Vaughan [2], Walker, Camilli [3], Waner [2], Herman, Ankenman, Moore [2], Bragan, Kampouris, Macon. Runs batted in—Walker [3], Herman [3], Moore [2], Camilli [2], Waner [2], Kampouris, Beck, Galan [3], Vaughan [2], Wasdell, Naylor, May, Litwhiler. Errors—Vaughan [2], Kampouris. Two base hits—Galan, Herman, Waner [2], Kampouris, Dahlgren, Moore, Northey, Naylor, Vaughan. Home run—Camilli. Stolen base—Vaughan. Double plays—Wasdell [unassisted]; Litwhiler to Wasdell; Kampouris to Ankeman to Camilli. Left on bases—Philadelphia, 11; Brooklyn, 7. Bases on balls—Fuchs, 1; Lapihuska, 3; Macon, 2; Kimball, 1. Struck out—Macon, 4. Hits—Fuchs, 5 in 1 inning; Lapihuska, 5 in 2 1-3; Beck, 13 in 4 2-3; Macon, 12 in 8; Kimball, 0 in 1. Hit by pitcher—Beck [Kampouris]. Winning pitcher—Macon. Losing pitcher—Fuchs. Umpires—Magerkurth and Stewart. Time—2:10. Attendance—3,768.

GIANTS WIN TWO.

Boston, Mass., May 5 (AP).—The New York Giants won a double header from the Braves today, 5 to 1 and 7 to 3. They took the second game on the strength of a six run sixth inning after homers by Buster Maynard and Sid Gordon had propelled them to victory in the opener. Scores:

New York.	Ab	H	P	A
Jurges,ss	2	0	0	2
Rucker,cf	5	1	3	0
Bradford,lf	4	1	3	0
Maynard,rf	5	1	4	0
Gordon,3b	4	2	0	1
Witek,2b	4	2	3	2
Orengo,1b	2	1	10	1
Mancuso,c	3	1	3	0
Melton,p	2	0	0	3
Adams,p	1	0	1	1
	*33	9	27	10

Boston.	Ab	H	P	A
Joost,2b-ss	4	0	2	4
Wietelm'n,ss	3	1	3	2
Ryan,2b	0	0	0	0
Holmes,cf	4	0	1	0
Workman,rf	4	1	4	1
Ross,lf	4	1	1	0
M'Carthy,1b	4	0	11	1
Kluttz,c	2	1	4	2
Cuccin'lo,3b	3	0	1	2
Tost,p	1	0	0	1
‡Nieman	0	0	0	0
Diehl,p	1	0	0	5
	†32	4	27	18

*Barna batted for Melton in seventh. †Tobin batted for Tost in fifth and Creeden for Wietelmann in eighth. ‡Ran for Tobin in fifth.

New York ....010 200 002—5
Boston ....000 010 000—1

Runs—New York, Maynard, Gordon [2], Witek, Adams; Boston, Kluttz. Runs batted in—Maynard, Gordon, Witek, Mancuso, Bradford, Wietelmann. Error—Orengo. Two base hits—Gordon, Witek, Ross. Home runs—Maynard, Gordon. Sacrifice—Mancuso. Double play—Workman to Wietelmann. Left on bases—New York, 8; Boston, 5. Bases on balls—Melton, 1; Tost, 3; Diehl, 3. Struck out—Melton, 1; Adams, 2; Tost, 2; Diehl, 1. Hits—Melton, 4 in 6 innings; Adams, 0 in 3; Tost, 5 in 5; Diehl, 4 in 4. Wild pitch—Melton. Winning pitcher—Melton. Losing pitcher—Tost. Umpires—Pinelli, Sears, and Barlick. Time—2:12.

SECOND GAME.

NEW YORK.	Ab	H	P	A
Jurges,ss	2	0	0	3
Rucker,cf	5	2	3	0
Barna,lf	5	0	2	0
Maynard,rf	4	3	1	0
Gordon,3b	3	1	2	1
Witek,2b	5	0	2	3
Orengo,1b	2	1	10	0
Berres,c	2	0	4	0
†Ott	0	0	0	0
Mancuso,c	2	1	2	0
Sayles,p	2	1	1	1
Mungo,p	0	0	0	0
Adams,p	1	0	0	2
	*34	9	27	10

BOSTON.	Ab	H	P	A
Joost,2b-ss	3	0	2	3
Wietel'n,ss	2	0	3	1
Geraghty,3b	1	0	1	1
Holmes,cf	4	0	3	0
Workman,rf	4	2	2	2
McCarthy,1b	5	0	10	1
Ross,lf	4	1	3	0
Poland,c	2	0	3	0
Cuccin'lo,3b	2	0	0	1
Ryan,2b	1	1	0	1
Salvo,p	2	2	0	0
Stout,p	0	0	0	0
Jeffcoat,p	0	0	0	0
Donovan,p	0	0	0	2
Tost,p	0	0	0	1
	*33	6	27	13

*Lombardi batted for Sayles in 6th. †Batted for Berres in 6th. *Creeden batted for Jeffcoat and Tobin for Wietelmann in 6th and Gentile for Donovan in 8th.

New York ....000 006 001—7
Boston ....110 100 000—3

Runs—New York: Maynard [2], Jurges, Gordon, Orengo, Ott, Feldman; Boston: Ross, Poland, Wietelmann. Runs batted in—Orengo, Lombardi, Rucker [2], Jurges, Mancuso, Salvo [2], Workman. Errors—Cuccinello, Poland. Two base hits—Rucker, Ross, Workman. Three base hit—Salvo. Stolen base—Rucker. Sacrifice—Jurges. Double plays—Workman to Joost to Wietelmann; McCarthy to Wietelmann. Left on bases—New York, 11; Boston, 11. Bases on balls—Sayles, 4; Mungo, 3; Adams, 1; Salvo, 6; Stout, 1; Donovan, 2; Tost, 1. Struck out—Sayles, 3; Adams, 2; Salvo, 1. Hits—Sayles, 5 in 5 innings; Mungo, none in 1-3; Adams, 1 in 3 2-3; Salvo, 5 in 5 1-3; Stout, 1 in 0 [pitched to three batters in sixth]; Jeffcoat, 0 in 2-3; Donovan, 1 in 2; Tost, 2 in 1. Wild pitch—Sayles. Winning pitcher—Sayles. Losing pitcher—Salvo. Umpires—Sears, Barlick, and Pinelli. Time—2:48. Attendance—4,012.

REDS WIN NIGHT GAME.

Cincinnati, O., May 5 (AP).—Bucky Walters pitched and batted the Cincinnati Reds to a 3 to 2 victory over Pittsburgh tonight in the first night game of the season, knocking in two runs with a single and holding the Pirates to five hits. A crowd of 8,370 saw the game. Score:

Pittsburgh.	Ab	H	P	A
Russell,lf	4	0	3	0
Barrett,rf	3	0	2	0
Fletcher,1b	3	1	8	1
Elliott,3b	4	0	1	0
DiMaggio,cf	4	1	4	0
Gustine,ss	4	0	2	4
Coscara't,2b	3	0	3	4
Lopez,c	3	0	1	2
*O'Brien	0	0	0	0
Lanning,p	2	0	0	1
†Wyrostek	0	0	0	0
Gornicki,p	0	0	0	0
	‡31	5	24	12

Cincinnati.	Ab	H	P	A
Frey,2b	4	1	2	2
Miller,ss	4	1	1	2
Marshall,rf	4	1	3	0
McCor'k,1b	4	1	9	0
Walker,cf	4	1	5	0
Haas,3b	3	1	0	1
Tipton,lf	1	0	1	0
Mueller,c	3	1	6	2
Walters,p	3	1	0	2
	30	8	27	9

*Ran for Lopez in ninth. †Batted for Lanning in eighth. ‡Colman batted for Gornicki in ninth.

Pittsburgh ....000 101 000—2
Cincinnati ....020 000 10*—3

Runs—Pittsburgh: Barrett [2]; Cincinnati: Walker, Haas, Mueller. Runs batted in—Elliott, Di Maggio, Frey, Walters [3]. Two base hits—Barrett, Di Maggio, Miller, Mueller. Stolen base—Barrett. Left on bases—Pittsburgh, 7; Cincinnati, 5. Bases on balls—Lanning, 2; Walters, 5. struck out—Gornicki, 1; Walters, 6. Hits—Lanning, 7 in 7 innings; Gornicki, 1 in 1. Wild pitch—Walters. Losing pitcher—Lanning. Umpires—Barr and Conlan. Time—1:45. Attendance—8,370.

PLATAK WINS IN HIS BID TO REGAIN TITLE

San Francisco, Cal., May 5 (AP).—Joe Platak of the United States navy, showing flashes of the form that won hjm the title seven times, scored a 21-1, 21-3 second round victory today over John Lazzeretto of San Francisco in the national senior singles handball tournament on the Olympic club courts. Platak unable to compete in the nationals last year because of navy service, never was pressed.

JIMMY WILSON GETS THE DUGOUT GATE

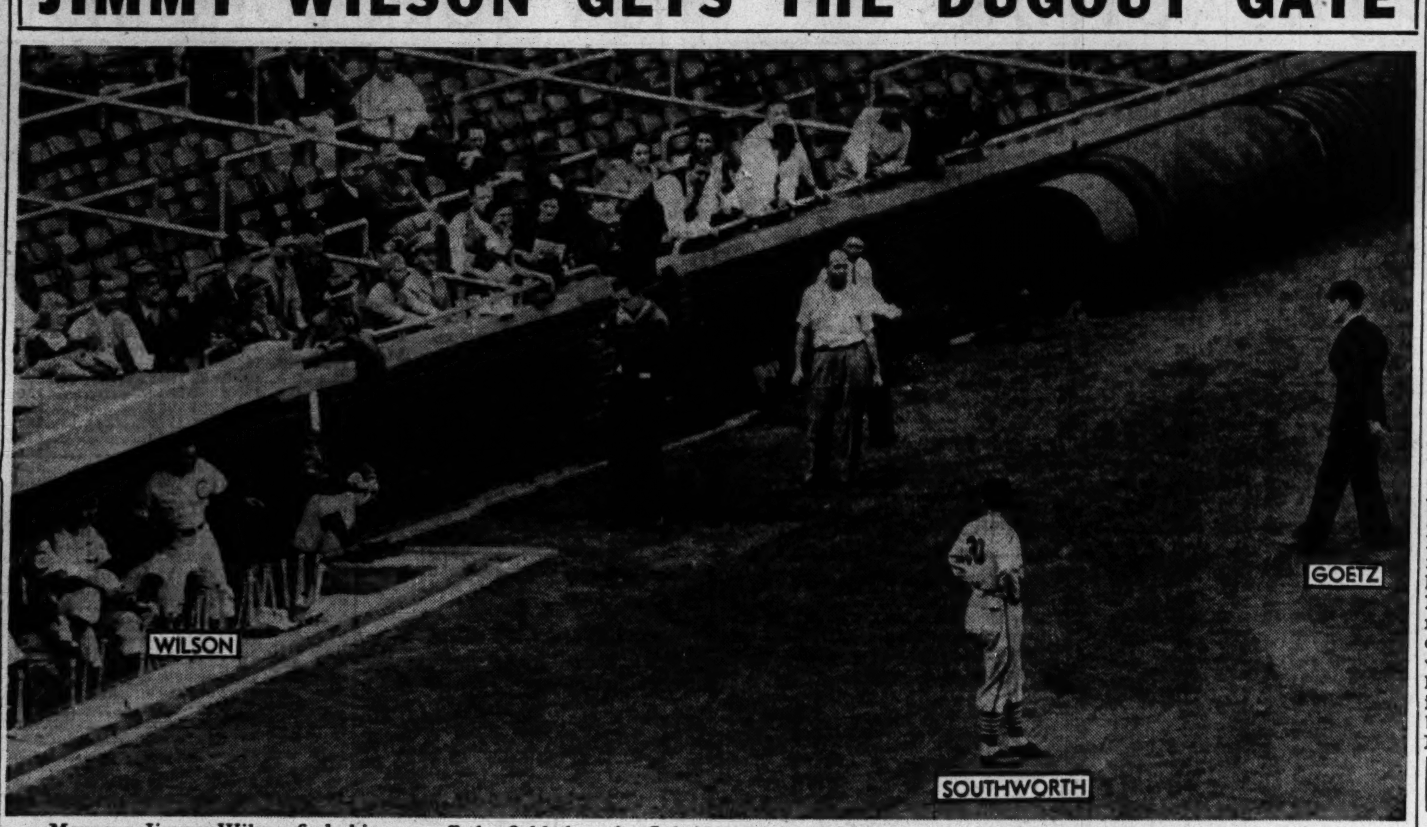

Manager Jimmy Wilson finds his way off the field thru the Cubs' dugout at the direction of Umpire Larry Goetz in the sixth inning of yesterday's Cubs-Cardinals game in Wrigley field. Wilson had taken loquacious objection to a baseline decision by Goetz. Manager Billy Southworth of the Cards is coaching at third base. The Cubs won, 2 to 1, in the 14th inning. [TRIBUNE Photo.]

Rookie Balks, Yanks Again Whip Red Sox

New York, May 5 (AP).—A balk by rookie Anton Karl with the bases loaded in the last half of the ninth inning gave the New York Yankees the deciding run today in a 4 to 3 victory over the Boston Red Sox. The Red Sox had tied the score with a two run flurry in the top half of the inning. Score:

Boston.	Ab	H	P	A
Lake,ss	4	1	2	0
McBride,cf	3	0	2	0
Doerr,2b	4	2	2	5
Simmons,lf	4	0	1	0
Lupien,1b	3	2	7	1
Fox,rf	4	2	2	0
Tabor,3b	3	0	2	0
Cronin,3b	0	0	1	0
Peacock,c	4	0	5	0
Hughson,p	2	0	1	0
Karl,p	0	0	0	1
	*32	7	†25	7

New York.	Ab	H	P	A
Grimes,ss	3	0	0	2
Weath'ly,cf	5	1	2	0
Keller,lf	2	1	1	0
Gordon,2b	5	1	3	6
Etten,1b	4	0	11	0
Johnson,3b	4	3	1	2
Sears,c	4	1	6	0
Lindell,rf	3	2	2	0
Borowy,p	3	0	1	3
Murphy,p	0	0	0	0
	33	9	27	13

*Miles batted for Hughson in 8th. †One out when winning run scored.

Boston ....000 100 002—3
New York ....102 000 001—4

Runs—New York: Keller [3], Grimes; Boston: Doerr [2], McBride. Runs batted in—Keller, Etten, Johnson, Simmons, Fox [2]. Two base hits—Lupien, Fox [2]. Three base hit—Doerr. Home run—Keller. Stolen bases—Lake, Keller. Sacrifices—Borowy. Double plays—Grimes to Gordon to Etten [2]. Left on bases—New York, 12; Boston, 5. Bases on balls—Hughson, 5; Borowy, 2; Karl, 2; Murphy, 1. Struck out—Borowy, 3; Hughson, 5. Hits—Hughson, 6 in 7 innings; Karl, 3 in 1⅓; Borowy, 6 in 8⅓; Murphy, 1 in ⅔. Balk—Karl. Winning pitcher—Murphy. Losing pitcher—Karl. Umpires—Rommel, Berry, and Hubbard. Time—2:03. Attendance—3,963.

SENATORS, 8; A'S, 1.

Philadelphia, Pa., May 5 (AP).—Alex Carrasquel hobbled the Athletics today for the third time this year, yielding four hits as the Washington Senators won, 8 to 1. Score:

Washington.	Ab	H	P	A
Clary,3b	4	1	1	1
Case,rf	5	2	0	0
Spence,cf	5	1	2	0
Johnson,lf	5	1	6	0
Vernon,1b	5	1	12	0
Priddy,2b	5	2	2	3
Early,c	3	2	2	0
Sullivan,ss	3	1	2	3
Carrasquel,p	3	2	0	3
	38	13	27	10

Philadelphia.	Ab	H	P	A
Welaj,rf	4	0	2	0
White,cf	4	1	2	0
Mayo,3b	3	0	2	0
Estalella,lf	4	0	1	0
Siebert,1b	3	1	11	2
Suder,2b	3	0	5	6
Hall,ss	2	0	2	5
†Valo	1	1	0	0
Skaff,ss	0	0	0	0
Swift,c	2	0	0	1
Lowry,p	0	0	0	0
Harris,p	2	1	2	1
Wagner,c	1	0	0	0
	*30	4	27	15

†Batted for Hall in eighth. *Tyack batted for Swift in eighth.

Washington ....001 200 005—8
Philadelphia ....000 000 001—1

Runs—Washington: Clary [2], Case, Johnson, Priddy, Early, Sullivan, Carrasquel; Philadelphia: White. Runs batted in—Spence [2], Early, Carrasquel, Case [2], Johnson, Vernon. Errors — Suder, Mayo, Priddy. Two base hits—Early [2], Priddy, Valo, Case, White. Three base hits—Siebert, Johnson. Stolen base—Clary. Double plays—Suder to Hall; Suder to Siebert; Priddy to Sullivan to Vernon. Left on bases—Washington, 7; Philadelphia, 3. Bases on balls—Harris, 2; Lowry, 1; Carrasquel, 1. Struckout—Carrasquel, 2. Hits—Harris, 9 in 8 innings; Lowry, 4 in 1. Winning pitcher — Carrasquel. Losing pitcher — Harris. Umpires—McGowan and Grieve. Time—1:41. Attendance—2,532.

TIGERS WIN, 5-1.

St. Louis, Mo., May 5 (AP).—Manager Luke Sewell tried a revamped lineup and before the game was over threw in four pitchers and three pinch hitters in an effort to stop the Tigers today, but Detroit swept on to its fourth consecutive triumph over St. Louis, 5 to 1. Frank [Stubby] Overmire, rookie southpaw, gave up only four hits and a pair of walks.

Detroit.	Ab	H	P	A
Hoover,ss	4	1	2	6
Harris,cf	4	1	0	0
Wakef'ld,lf	4	1	5	0
York,1b	4	1	14	0
Higgins,3b	4	1	0	2
Radcliff,rf	4	3	2	0
Bl'dw'th,2b	4	1	2	4
Parsons,c	4	0	2	0
Overmire,p	4	0	0	2
	36	9	27	14

St. Louis.	Ab	H	P	A
G'teridge,2b	3	0	4	2
Kreevich,cf	4	0	4	1
Clift,3b	4	1	0	1
Laabs,lf	4	0	2	0
Stephens,ss	4	1	2	3
McQuinn,1b	3	1	8	0
Chartak,rf	2	1	1	0
Byrnes,rf	1	0	0	0
Ferrell,c	2	0	6	1
Potter,p	0	0	0	0
Sanford,p	0	0	0	1
McKain,p	0	0	0	2
Muncrief,p	0	0	0	0
	*29	4	27	11

*Heffner batted for Sanford in sixth, Hayes for Chartak in seventh, and Christman for McKain in eighth.

Detroit ....310 100 000—5
St. Louis ....000 000 100—1

Runs—Detroit: Hoover, Harris, Wakefield, York, Higgins; St. Louis: Stephens. Runs batted in—Higgins, Radcliff, Bloodworth, York, Harris, McQuinn. Error—McQuinn. Two base hits—Radcliff, Stephens. Three base hit—Harris. Stolen base—Hoover. Sacrifice—Sanford. Double play—Hoover to Bloodworth to York. Left on bases—Detroit, 8; St. Louis, 4. Bases on balls—Overmire, 2; Potter, 3; Sanford, 1. Struck out—Potter, 2; Sanford, 1; Muncrief, 1. Hits—Potter, 4 in 1 2-3; Sanford, 4 in 4 1-3; McKain, 1 in 2; Muncrief, 0 in 1. Winning pitcher—Overmire. Losing pitcher—Potter. Umpires—Stewart and Summers. Time—1:48. Attendance—1,473.

Prep Baseball

YESTERDAY'S RESULTS.

City League.

Calumet, 10; Fenger, 3.
Hirsch, 10; Hyde Park, 1.
Parker, 11; Chicago Vocational, 3.
Amundsen, 10; Sullivan, 8.
Taft, 19; Waller, 7.
Wells, 3; Kelvyn Park, 1.
Crane, 12; Foreman, 7.
Lane, 6; Lake View, 5.
Von Steuben, 11; Senn, 10.
Schurz, 17; Roosevelt, 8.
Austin, 8; Tuley, 7.
Steinmetz, 22; Marshall, 9.
Bowen, 11; Harper, 4.

Suburban League.

Proviso, 4; Oak Park, 3.
Evanston, 7; Highland Park, 0.

South Suburban League.

Thornton, 18; Argo, 4.

Miscellaneous Games.

Wheaton, 17; Marmion academy, 7.

Minor Leagues

AMERICAN ASSOCIATION.

	W.	L.	Pct.		W.	L.	Pct.
Columbus	3	1	.750	Milwaukee	3	3	.500
Minneap'lis	4	2	.667	Toledo	1	2	.333
Kas City	4	2	.667	Louisville	1	3	.250
Indianapolis	2	1	.667	St. Paul	1	5	.167

YESTERDAY'S RESULTS.

AMERICAN ASSOCIATION.
Minneapolis, 2; Milwaukee, 1.
Columbus, 7; Louisville, 4.
Kansas City, 10; St. Paul, 4.
Indianapolis, 9; Toledo, 4.

PACIFIC COAST LEAGUE.
Hollywood, 6; San Diego, 1.
Oakland, 2; Sacramento, 1.
Only games played.

INTERNATIONAL LEAGUE.
No games scheduled.

SOUTHERN ASSOCIATION.
Birmingham, 3; New Orleans, 0.
Little Rock, 10; Memphis, 1.

EASTERN LEAGUE.
Springfield, 8; Hartford, 2.
Utica, 5; Albany, 3.
Atlanta, 8; Nashville, 0.
Only games scheduled.

Wells Beats Kelvyn Park Without a Hit

Gordon Gillespie of Kelvyn Park High school pitched no-hit ball yesterday but lost, 3 to 1, to Wells in a west section baseball game played in Hanson Park stadium. Gillespie's wildness brought about his defeat. In the first inning he walked Wally Mroz who moved up on another pass, and then stole third and home in succession. Three more walks forced over another run in the inning.

Wells scored its third run in the fourth when Pitcher Stan Dziatlik stole home after getting on base on another pass. It was the first defeat of the season for Kelvyn Park in league play and dropped the team into a first place tie with Steinmetz, each with five victories and one defeat.

Bowen, runner-up to Harrison for the City league title last year, routed Harper, 11 to 4, in Foster park for its sixth straight south section victory. Bowen is the only undefeated team in the section.

Wells ....200 100 0—3 0 0
Kelvyn Park ....100 000 0—1 2 3
Batteries—Dziatlik and Frayder; Gillespie and Wakefield.
Marshall ....020 3 0 0 4— 9 10 5
Steinmetz ....201 4 15 0 *—22 7 6
Batteries — Pecchia, Prempas, Drazner, Buckhalter and Reiter; Hubrock, Markos, Kolze and Gord. Fahy, Kennedy.
Austin ....200 050 1—8 8 3
Tuley ....021 200 2—7 7 1
Batteries—Judge and Cross; Wiszowaty, Gordon, Marzalek and Soljan.
Crane ....103 150 2—12 11 4
Foreman ....110 500 0— 7 12 7
Batteries—Brin, Abrams and Peterson. Brin; Ozog and Russell.
Lake View ....010 021 1—5 6 1
Lane ....051 000 *—6 9 3
Batteries—Nyman, Pannaman and Johnson; Geneva, Gackowski and Nielsen.
Schurz ....107 225 0—17 14 5
Roosevelt ....104 021 0— 8 9 8
Batteries—Hansen and Carr; Anderson, Less, Nahin and Krueger.
Senn ....212 032 0—10 11 3
Von Steuben..........203 122 1—11 16 4
Batteries—Friberg, Vidt, Herron and Carmann, Sachnoff; Schwab, Glassman, M. Rotblatt and Lindell.
Sullivan ....020 320 1— 8 11 4
Amundsen ....230 104 *—10 9 6
Batteries—Florentine, Fortman and Perelman, Jung; Catelain, Lewan and Roder.
Waller ....210 03 0— 7 9 4
Taft ....015 30 10—19 16 1
Batteries—Eddy, Vernagalo and Keaney; Mathise, P. Johnson and Congdon, Kero.
Bowen ....020 135 0—11 9 0
Harper ....101 002 0— 4 9 9
Batteries—Jakovich and Lewandowski; Reid and Barrone.
Calumet ....013 213 0—10 12 3
Fenger ....011 001 0— 3 5 8
Batteries—Lubke, Marshall and Daluga; Rigoni and Flower, Pesavento.
Vocational ....001 020 0— 3 3 3
Parker ....010 640 *—11 11 1
Batteries—Beyers, Hartwig, Hochberger and Camels; Moran and Gries.
Hyde Park ....010 000 0— 1 3 5
Hirsch ....250 003 *—10 12 2
Batteries—Carlson, Wherry and Olsen; Chianelli and Keehan.

BOMAR SHOOTS 300; MONARCHS CAPTURE THREE

Buddy Bomar of the Monarch Beers last night shot a 300 game as his team scored a sweep in its three game Classic bowling league match over Thompson's Restaurants. He contributed 674 pins of the league leaders' 3,061 total, which eliminated Thompsons from the title race.

Joseph L. Gills, second place team, was extended in winning three from Meister Brau. The Gills shot 3,247 with a 1,102 high game. Joe Sinke of the Gills had 760 and Johnny Ryan of the losers shot 728. The Gills are only a game behind the Monarchs with one more round of play.

Schlitz Beers took three from the Budweisers, U. S. Beers took two from Prima Pilsener, and Washington Shirts won a pair from Ambrosia Beers.

The Goranson 20 Alleys and the Budweiser Girls each won three games last night in the final round of the Congress Ladies Classic bowling league and finished in a first place tie—each with 86 victories and 16 defeats. They will roll off the tie Tuesday night at 8:30 at the Congress Recreation alleys. Mario's Restaurant swept its match with the Logan Square Buicks and finished in third place, two games ahead of the Buicks.

Lane Seniors Lead in City League Swim

Lane Tech virtually assured itself of repeating as City High School league senior swim champion by qualifying 13 individuals and two relay teams in the preliminaries held yesterday at Calumet High. The finals will be held in the same pool tomorrow evening. Lane is also the defending junior champion.

Lane's closest opposition came from Tilden Tech and Du Sable, both of which qualified three individuals with Tilden also placing two relay teams and Du Sable one.

A new preliminary record was set by Lane when Burr, Gold, and Mautner splashed their way thru the 150 yard medley in 1:25.7.

Preliminaries in the junior division will be held this afternoon in the same pool and the qualifiers will join the seniors in tomorrow's finals. Preliminaries and finals in the diving event will be held tomorrow afternoon in the same pool.

CHICAGO LOSES 3D STRAIGHT TO CAMP GRANT, 12-1

The Warriors from Camp Grant made it three straight victories over the University of Chicago baseball team yesterday by defeating the latter, 12 to 1, on Greenwood field. It was the seventh defeat in nine games for the Maroons. Dick Stoughton, Maroon freshman right hander, hurled the last three innings and held the soldiers scoreless. He struckout the side in the eighth inning. Gene Joselane and Don Whitmore teamed up to hold the Maroons to six hits. Score:

Camp Grant........142 122 000—12 12 2
Chicago ....000 001 000— 1 6 5
Batteries: Joselane, Whitmore and Zanecnek; Reynolds, Stoughton and Bailan.

Fight Decisions

LAST NIGHT.
At Elizabeth, N. J.—Buddy Farrell beat Johnny Jones [6].

Probable Major League Pitchers in Games Today

New York, May 5 (AP).—Probable pitchers in the major leagues tomorrow with won and lost records:

AMERICAN LEAGUE.
Boston at New York [2]—Judd [1-0] and H. Newsome [0-0] vs. Bonham [2-0] and Byrne [1-0].
Washington at Philadelphia—Pyle [2-1] vs. Wolff [2-1].
Detroit at St. Louis—Newhouser [0-1] vs. Galehouse [0-1].
Chicago at Cleveland—Wade [0-0] vs. A. Smith [1-0].

NATIONAL LEAGUE.
New York at Boston—Trinkle [1-1] vs. Javery [0-1].
Philadelphia at Brooklyn—Podgajny [1-1] vs. Newsom [2-0].
St. Louis at Chicago—Gumbert [1-1] or Pollet [2-0] vs. Bithorn [2-1].

ANNUAL C. Y. O. DINNER SET FOR TUESDAY NIGHT

The 11th annual C. Y. O. sportsmen's dinner in honor of Bishop Bernard J. Sheil, D. D., founder and national director of the Catholic Youth organization, will be held Tuesday evening in the Grand ballroom of the Palmer House at 6:30 o'clock. Approximately 1,500 civic, business, and sports figures will attend.

Arch Ward, sports editor of THE TRIBUNE, will be toastmaster. Celebrities in the athletic and entertainment world will appear on the evening's program. Due to point rationing and other war measures, no corned beef—the traditional entrée of this colorful dinner—will be served.

Reservations, which are $5 per person, may be made at the C. Y. O. center, 31 East Congress street, Wabash 1114. Proceeds will be used for the benefit of hundreds of children in the C. Y. O.

Rider of Pink Star, 1907 Derby Winner, Dies at 62

Detroit, Mich., May 5 (AP).—Andrew Minder, 62 years old, who rode Pink Star, a 15 to 1 shot, to a victory in the 1907 Kentucky Derby, died of a heart attack today.

SOX WIN IN 11TH, 5-2, AFTER 2-1 LOSS TO INDIANS

Culler's Single Breaks Up 2d Battle.

[Continued from first sports page.]

with his third single—a drive into center—and Kuhel scored. When the throw in from Edwards bounced away from Rosar, Kolloway and Moses galloped to third and second, respectively. Guy Curtright was hustled forth to bat for Culler, but Dean was quickly yanked for the right handed Jack Salveson. As a counter-measure, Curtright was withdrawn for Jim Grant, a left handed batsman. Grant walked, filling the bases. Ralph Hodgin, who batted for Mike Tresh, fouled to Keltner.

SECOND GAME

The Indians put on quite a demonstration of super strength while establishing a 2 to 0 lead over Ross in the second inning of the second game. Edwards hit one against the wall in right center for two bases and Otto Denning scored him on a double into the right field corner. Denning was shoved to third on Mack's bunt and Gene Desautels shoved him home by lining a double into right center. Ross had no trouble nailing the next two gentlemen.

The Sox set a hitless pace thru the first two innings, but the situation changed quickly when Culler led off in the third with a two bagger into left center after which Tom Turner walked. Ross popped out in an attempt to sacrifice and Tucker walked to fill the bases. The setup intrigued Luke Appling to such extent that he doubled over first base, Culler and Turner lugging in the tying runs. No time was lost getting Milnar out of there to make room for Reynolds. The rescuer purposely walked Kuhel whereupon Solters accommodated the Indians by bouncing into a double play.

Then came the pleasing finish in the 11th.

WADE PITCHES TODAY

[Chicago Tribune Press Service.]

Cleveland, O., May 5.—Jake Wade, the slim lefty, will make his season's debut for the White Sox tomorrow when they conclude the series with the Indians. The latter probably will offer Al Smith, the southpaw who recently performed a whitewash job on the Sox in Comiskey park.

Uncle Joe Barry, the Sox traveling secretary, is in a feverish state. Thus far he hasn't been able to locate any Pullman bunks in which to shelve the athletes for the ride back to Chicago tomorrow night. Manager Jim Dykes refuses to become excited over the possibilities of a night ride a la day coach. The manager is having enough trouble here with a WPA pigeon which has taken up residence in his hotel bathroom.

A Good Draw!

CHICAGO.	AB	R	H	RBI	P	A	E
Tucker, cf	3	0	0	0	4	0	0
Appling, ss	4	0	0	0	2	1	0
Kuhel, 1b	3	1	1	0	6	0	0
Solters, lf	4	0	1	0	2	0	0
Kolloway, 2b	3	0	0	0	4	2	0
Moses, rf	4	0	3	1	2	0	0
Culler, 3b	3	0	1	0	1	2	0
*Curtright	0	0	0	0	0	0	0
†Grant	0	0	0	0	0	0	0
Tresh, c	3	0	0	0	3	4	0
E. Smith, p	3	0	0	0	0	1	0
	‡31	1	6	1	24	10	0

CLEVELAND.	AB	R	H	RBI	P	A	E
Hockett, rf	3	1	3	0	5	0	0
Boudreau, ss	1	0	1	0	1	4	0
Keltner, 3b	2	0	0	0	2	5	0
Heath, lf	4	0	1	1	1	0	0
Denning, 1b	3	0	0	0	10	0	0
Edwards, cf	3	1	1	0	3	0	1
Rosar, c	4	0	2	0	3	0	0
Mack, 2b	4	0	0	1	2	1	0
Dean, p	4	0	0	0	0	1	0
Salveson, p	0	0	0	0	0	0	0
	28	2	8	2	27	11	1

*Batted for Culler in ninth. †Batted for Curtright in ninth. ‡Hodgin batted for Tresh in ninth.

Chicago ....000 000 001—1
Cleveland ....110 000 00*—2

Two base hit—Edwards. Stolen bases—Edwards, Tucker. Sacrifices—Boudreau [3]. Double plays—Culler to Kolloway to Kuhel, Boudreau to Denning, Keltner to Mack to Denning. Left on bases—Chicago, 7; Cleveland, 10. Bases on balls—E. Smith, 5; Dean, 3; Salveson, 1. Struck out—E. Smith, 1; Dean, 3. Hits—Dean, 6 in 8 2/3 innings; Salveson, 0 in 1/3. Winning pitcher—Dean. Umpires—Weafer, Rue and Pipgras. Time—1:46.

SECOND GAME.

CHICAGO.	AB	R	H	RBI	P	A	E
Tucker, cf	3	0	0	0	4	0	0
Appling, ss	5	0	1	2	2	2	0
Kuhel, 1b	3	0	1	0	11	0	1
Solters, lf	4	0	0	0	4	0	0
Curtright, lf	0	1	0	0	0	0	0
Kolloway, 2b	5	1	2	0	5	3	0
Moses, rf	4	1	0	0	2	1	1
Culler, 3b	5	1	2	2	2	1	0
Turner, c	4	1	0	0	3	5	0
Ross, p	3	0	0	0	0	0	0
Haynes, p	0	0	0	0	0	0	0
	†37	5	6	4	33	17	1

CLEVELAND.	AB	R	H	RBI	P	A	E
Hockett, rf	5	0	0	0	5	0	0
Boudreau, ss	5	0	0	0	2	5	1
Keltner, 3b	4	0	0	0	1	0	0
Heath, lf	5	0	1	0	3	0	0
Edwards, cf	3	1	2	0	1	0	0
Denning, 1b	2	1	1	1	12	0	0
Mack, 2b	3	0	1	0	2	4	0
Desautels, c	2	0	1	1	6	2	0
Milnar, p	1	0	0	0	1	0	0
Reynolds, p	3	0	0	0	0	4	0
	*34	2	6	2	33	15	1

*Dean batted for Desautels in ninth. †Hodgin batted for Ross in eleventh.

Chicago ....002 000 000 03—5
Cleveland ....020 000 000 00—2

Sacrifices—Mack, Denning. Two base hits—Edwards, Denning, Desautels, Mack, Heath, Culler [2], Appling. Stolen bases—Tucker, Moses, Culler. Double plays—Boudreau to Mack to Denning; Ross to Appling to Kuhel. Left on bases—Chicago, 7; Cleveland, 6. Struck out—Reynolds, 3; Ross, 2; Haynes, 1. Bases on balls—Milnar, 2; Reynolds, 6; Ross, 5. Hits—Milnar, 2 in 2⅓ innings; Reynolds, 4 in 8⅔; Ross, 6 in 10; Haynes, 0 in 1. Winning pitcher—Ross. Losing pitcher—Reynolds. Time—2:31. Umpires—Rue, Pipgras, and Weafer. Attendance—4,000.

College Baseball

YESTERDAY'S RESULTS.

Camp Grant, 12; Chicago, 1.
Navy Pier, 15; Joliet, 4.
Lake Forest, 3; Illinois Tech, 2.
North Central, 7; Elmhurst, 2.
Concordia [River Forest], 10; Wheaton, 3.
Ohio U., 12; Ohio State, 1.
Fordham, 3; New York U., 1.
City College [N. Y.], 6; Brooklyn, 1.
Navy, 6; Georgetown, 1.
Army, 4; Brown, 3 [11 innings].
Muhlenberg, 13; Bucknell, 5.
Lehigh, 7; Lafayette, 2.

Concordia Nine Wins, 10 to 3, Over Wheaton

Concordia college defeated the Wheaton nine, 10 to 3, yesterday at River Forest. Edgar Schlimpert hit a home run with the bases loaded in the seventh inning. Score:

Wheaton ....000 002 100— 3 8 2
Concordia ....000 031 51*—10 7 2

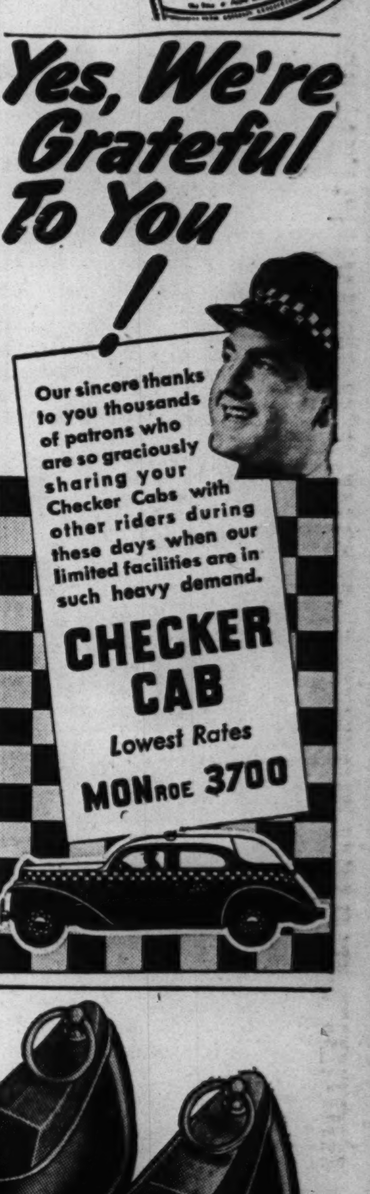

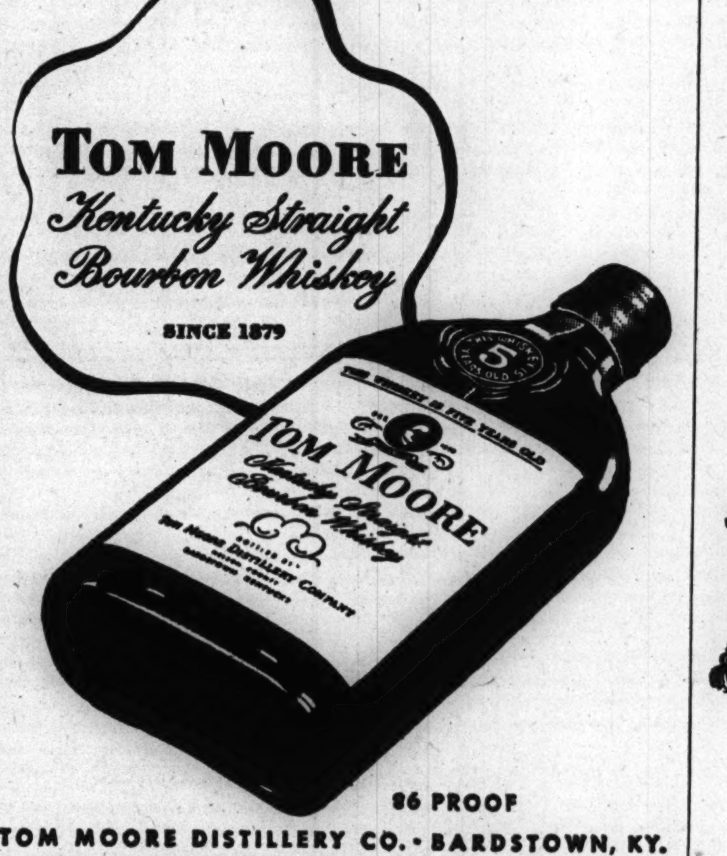

SMILIN' JACK—THE SIXTY-FOUR DOLLAR ANSWER

NEW YORK STOCK TRANSACTIONS

Wednesday, May 5, 1943.

Shares sold today	2,470,175
Year ago	267,890
Sales 1943 to date	121,485,442
Sales 1942 to date	38,346,667

Following is a complete list of issues traded:

Stock, div.—	Sales, 100s.	High.	Low.	Close.	Net chge.
Abb Lab 1.60a.	6	61½	60½	61½+	1⅝
Adams Exp .45e	32	12⅞	12⅝	12⅞+	⅛
Adams-Millis½g	1	27	27	27	....
Addressog 1....	1	19¾	19¾	19¾—	¼
Air Reduct 1a..	13	44¼	43½	44¼+	⅝
Alaska Juneau.	14	5⅞	5¾	5¾—	⅛
Alleghany Corp.	746	3⅛	2⅞	3 +	⅛
Do p xw......	24	22½	21⅛	22⅜+	⅝
Do p $30 ww	45	22⅝	22	22⅝+	⅝
Do pr p......	2	39	39	39 +	¼
AllegLudStl.35g.	14	25⅝	25⅛	25⅝+	⅛
Allen Indust ⅜e	4	9⅛	9	9 —	¼
AlChem&Dye 6.	6	159½	159	159½+	⅛
Allied Kid 1...	1	13¼	13¼	13¼	....
Allied Mills ½g.	9	22⅛	21⅞	22 —	¼
Allied Strs .45g.	127	12	11⅛	11⅞+	⅝
Do p 5........	2	85	85	85 +	½
Allis-ChMf ⅛g.	12	37⅝	36⅝	37½+	⅝
AlphaPCem ½g.	9	20	19⅝	19⅝—	⅛
Amal Leather..	2	1⅝	1⅝	1⅝+	⅛

Stock, div.—	Sales, 100s.	High.	Low.	Close.	Net chge.
Young Sh&T 1g	20	37	36½	36¾+	¼
Do p 5½.....1.	10	92	90	92 +	2¼
YoungStlDr ¼g	19	13⅞	13½	13⅞+	⅛
Zenith Radio 1g	4	30¼	30	30 —	¼
Zonite Prod .15e	23	4⅛	4	4	....

Rates of dividends in the foregoing table are annual disbursements based on the last quarterly or semi-annual declaration. Unless otherwise noted, special or extra dividends are not included.

xd—Ex dividend. xr—Ex rights. a—Also extra or extras. d—Cash or stock. e—Paid last year. f—Payable in stock. g—Declared or paid so far this year. h—Payable in Canadian funds. k—Accumulated dividend paid or declared this year.

Sales to 11 a. m., 399,730; to 12 noon, 859,570; to 1 p. m., 1,370,230; to 2 p. m., 1,765,260; total sales, 2,470,175 shares.

PHILADELPHIA, Pa., May 5 [Special].—Odd lot purchases by customers on May 4 were 230,483 shares; sales, 187,350, including 1,629 shares sold short.

CHICAGO STOCKS

Wednesday, May 5, 1943.

Shares sold today	65,000
Year ago	13,000
Sales 1943 to date	3,823,000
Sales 1942 to date	2,322,000

Following is a complete list of issues traded:

Stock, div.—	Sales, 100s.	High.	Low.	Close.	Net chge.
AbbottL 1.60a.	1.50	62	61½	61½+	2⅛
AdamsO&G .20e	2	8½	8½	8½+	½
AetnaBBear .35g	.50	13	13	13 +	⅛
AlliedLab .40g.	2	15⅝	15⅝	15⅝—	⅝
‡AllisChMfg ⅛g	.10	36⅞	36⅞	36⅞	....
AmRadStS .30g	4	9⅝	9⅝	9⅝	....
‡Am Tel&Tel 9.	3.70	153⅝	152⅝	153¼	....

NEW YORK BOND TRANSACTIONS

BOND AVERAGES

[Compiled by the Associated Press.]

	20 rails.	10 indus.	10 util.	10 fgn.
Net change	+0.4	—0.1	+0.1	....
Wednesday	*76.8	105.1	*102.5	60.3
Prev. day	76.4	105.2	102.4	60.3
Week ago	75.4	105.0	102.2	59.9
Month ago	75.0	104.8	102.1	60.5
Year ago	64.8	103.6	94.4	47.5
1942 high	66.2	103.8	100.6	53.3
1943 low	64.6	103.8	98.0	53.2
1942 high	68.2	103.8	100.6	53.3
1942 low	59.4	102.6	93.6	41.5

10 LOW YIELD BONDS.

Wednesday	114.2	1943 high	114.2
Prev. day	114.2	1943 low	112.6
Week ago	113.7	1942 high	113.2
Month ago	113.8	1942 low	111.7
Year ago	111.9		

*New 1943 high.

Wednesday, May 5, 1943.

Sales today, par value	$25,809,100
Year ago	6,573,000
Sales 1943 to date	1,510,240,800
Sales 1942 to date	853,011,450

Certain issues in which comparatively few transactions were recorded are omitted from the following table:

NEW YORK CITY BONDS.

Sales, thous.		High.	Low.	Close.	Net chge.
24	N Y City 3 80	105	104¾	105 +	¼

DOMESTIC BONDS.

Sales, thous.		High.	Low.	Close.	Net chge.
75	Alleg 5 44	103¼	103⅛	103¼	....
72	do 5 49	95	93⅜	94½+	⅝
30	do 5 50	85	83½	84¾+	¾
75	do inc 5 50	81½	79⅝	81 +	1⅝
110	Am&FP 5 2030	87½	86⅜	87⅜+	⅝
4	Am IGC 5½ 49	104⅝	104½	104½—	1
3	AmT&T 3¼ 66	108½	108¼	108¼—	¼
3	do 3¼ 61	108½	108½	108½—	¼
321	do 3 56	115	114½	114⅝—	⅛
20	Am Tob 3 62	103½	103¼	103½+	⅛
10	Arm Del 4 55	106¼	106	106	....
3	A T S F 4 95	115⅝	115⅛	115⅛—	⅝
10	do aj 4 95 st	101	101	101 +	¾
15	Atl & B 4 33	52⅛	51½	52⅛+	⅝
60	A C L 1 4 52	90⅝	90¼	90⅝+	⅝
60	do clt 4 52	86⅞	86⅝	86⅝+	⅝
57	do 4½ 64	71¼	70⅞	71¼+	¼
11	Atl D 1 4 48	44¼	44	44¼+	¼
11	do 2 4 48	38½	37	38½+	½
9	Atl Ref 3 53	104½	104½	104½—	¼
137	B&O 1 m 48	75¼	74¼	75¼+	1⅛
176	do 95 A	45½	42⅝	45¼+	2
123	do 95 C	49½	47½	49½+	2¼
106	do 2000 D	45½	42⅝	45½+	2½
85	do 96 F	45½	42⅝	45½+	2½
254	cv 60	33½	32¼	33 +	1
300	do 4 48	74	73¼	74 +	½
48	BOPLEWV 4 51	66⅞	65⅝	66⅞+	⅞
44	B&O SW 50	59⅝	58	58⅝+	1⅝

UNITED STATES GOVERNMENT SECURITIES.
[Over the counter quotations furnished by C. F. Childs & Co.]
TREASURY BONDS.

Issue—	Closing asked price.	Yield to option date.	Yield to corp. after taxes.	Net change.	Yield 1942-'43 range High.	Low.
3⅜s, Jun. 15, 1947-1943	100.12	—1/64	....	....	.73	—1/32
3¼s, Oct. 15, 1945-1943	101.7	.47	.39	....	.89	.32
3¼s, Apr. 15, 1946-1944	102.14	.65	.55	....	.97	.63
4s, Dec. 15, 1954-1944	105.6	.75	.63	....	1.05	.71
2¾s, Sep. 15, 1947-1945	104.12	.87	.73	+ 1/32	1.08	.85
2½s, Dec. 15, 1945	104.7	.86	.72	+ 1/32	1.05	.85
3¾s, Mar. 15, 1956-1946	107.23	1.00	.84	....	1.27	.93
3s, Jun. 15, 1948-1946	106.2	1.02	.86	....	1.22	.97
3⅛s, Jun. 15, 1949-1946	106.13	1.03	.87	....	1.22	.97
4¼s, Oct. 15, 1952-1947	113.9	1.17	.98	+ 1/32	1.54	1.15
2s, Dec. 15, 1947	104.7	1.06	.89	....	1.29	1.06
2s, Mar. 15, 1950-1948	101.17	1.68	1.01*	+ 1/32	1.83	1.64
2¾s, Mar. 15, 1951-1948	107.4	1.24	1.04	+ 1/32	1.62	1.24
1¾s, Jun. 15, 1948	100.23	1.61	.97*	+ 1/32	1.74	1.61
2½s, Sep. 15, 1948	106.20	1.22	1.02	+ 1/32	1.53	1.22
2s, Dec. 15, 1950-1948	104.8	1.21	1.02	....	1.45	1.21
2s, Jun. 15, 1951-1949	100.27	1.86	1.12*	+ 2/32	1.97	1.80
2s, Sep. 15, 1951-1949	100.25	1.87	1.12*	+ 3/32	1.98	1.87
2s, Dec. 15, 1951-1949	100.21	1.90	1.14*	+ 3/32	1.98	1.88
3⅛s, Dec. 15, 1952-1949	110.20	1.43	1.20	....	1.85	1.43
2½s, Dec. 15, 1953-1949	106.16	1.46	1.23	....	1.82	1.46
2s, Mar. 15, 1952-1950	100.17	1.92	1.15*	+ 1/32	1.99	1.89
2s, Sep. 15, 1952-1950	100.13	1.94	1.16*	+ 1/32	1.96	1.94
2½s, Sep. 15, 1952-1950	106.30	1.50	1.26	+ 2/32	1.85	1.50
2¾s, Jun. 15, 1954-1951	108.29	1.57	1.32	+ 1/32	1.93	1.57
3s, Sep. 15, 1955-1951	110.30	1.60	1.34	+ 1/32	1.96	1.59

CASH GRAIN PRICES

OTHER GRAIN MARKETS

BOARD OF TRADE SALES.

BOARD OF TRADE GRAIN FUTURES

FOREIGN.

DEMAND SLASH IN GRAIN WASTE BY DISTILLERS

Feed, Salvage Plan Blocked by WPB.

BY HAL FOUST.

[Chicago Tribune Press Service.]

Washington, D. C., May 5.—The Gillette rubber investigation committee today opened a drive to bolster waning food and feed supplies by recovering proteins and vitamins as a byproduct at distilleries making alcohol. At present the alcohol industry, expanded for manufacture of synthetic rubber, lacks screens and driers to salvage feed from its stillage, which is also known by a descriptive trade name of slops.

Sen. Guy Gillette.

Two experts from the department of agriculture told of a depletion of feed supplies in America, presaging a decrease in production of beefsteaks, pork chops, eggs and milk.

Salvage Possibilities Vast.

"There is so much confusion as to grain supplies," said Sen. Guy M. Gillette [D., Ia.], committee chairman, "that dairymen, stock raisers, and commercial users are unable to plan their futures."

Paul Hadlick, counsel for the committee, estimated that 1½ million tons of protein feeds, worth $52 million dollars, could be salvaged if stills were equipped for their recovery in the government's program of distilling between 400 and 450 million gallons of alcohol annually from grains.

The slop is now a nuisance waste creating a serious disposal problem at some of the larger distilleries.

A witness, William McArthur, director of the grain division of the Commodity Credit corporation, was reminded that the committee had recommended installation of the feed recovery equipment more than a year ago. He replied that the war production board had not seen fit to provide necessary priorities.

Grain Use Increasing.

McArthur further testified that grain was being distilled for commercial alcohol at a rate of 10 million bushels a month. Under the present program, the consumption would be gradually increased to a rate of 5¼ to 6 million tons a year.

O. V. Wells of the bureau of economics of the agriculture department, testified as to a shortage of feeds that will probably become more serious next year. He said the supply of feed grains per grain consuming animal unit available for feed in 1943-'44 may be 10 to 15 per cent below the 1942-'43 level.

"If crop yields are average in 1943," a new department study presented to the committee said, "it would seem that farmers will have the following alternatives:

"1. Feeding out reserve supplies of feed grains and reducing stocks to a very low level by the summer and fall of 1944.

Feeding Reduction Suggested.

"2. Reducing feeding rates per animal and livestock production during the year ahead. Substantial reductions in the use of feed grains could, of course, be made within a relatively short time by feeding hogs to lighter weights.

"3. Reducing the number of livestock below the number now in prospect.

"4. Expanding the acreage of corn and spring wheat above current intentions and expanding the acreage of wheat seeded this fall for harvest in the spring of 1944."

Another measure to conserve feed and to maintain food supplies is a process for producing alcohol without using any grains. The process is to be demonstrated in a plant nearing completion at THE CHICAGO TRIBUNE's paper making subsidiary at Thorold, Ontario. It is to produce alcohol from sulphite liquor, a nuisance waste at woodpulp mills.

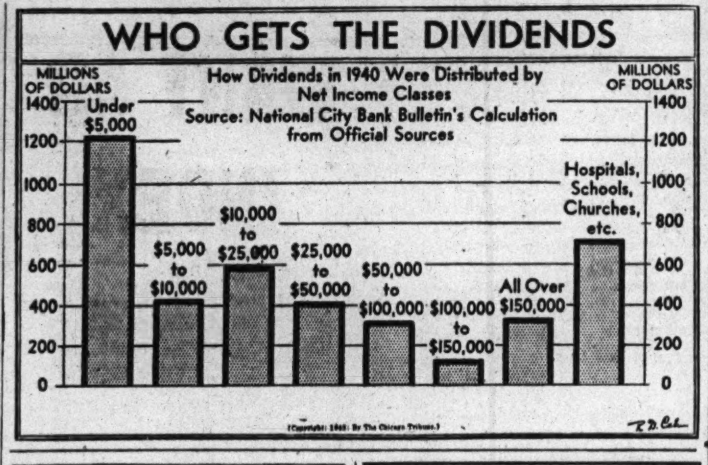

Loans Called on Cash Corn, '38 Thru '41

Government loans on 55 million bushels of cash corn from crops of 1938 thru 1941 must either be repaid by farmers prior to July 1, or the corn delivered to the Commodity Credit corporation, the war food administration announced yesterday.

The action was taken to stimulate the marketing of corn during the next few weeks when the grain will be needed by processors and feeders in the deficit producing areas, it was said. Chicago cash corn dealers believed little of the grain would be sold by farmers because of the low price at which the corn went into the loan.

Under the WFA order, effective immediately, purchases and deliveries by manufacturers and feed mixers are limited to a 45 day supply, and feeders to a 90 day supply, including present stocks.

Must Reduce Inventory.

Corn on which loans have been made must be included in the inventories. If loan corn equals or exceeds the requirement of the borrower he is required to redeem and use or dispose of a sufficient amount of his collateral corn to reduce his inventory below his requirements before he can buy or accept delivery of more corn. Brokers said this may result in the redemption of some loans on 1942 crop grain.

New restrictions were placed on the sale of cash corn to country elevator operators. They are permitted to accept corn provided they offer it for sale within 30 days of delivery. Before the grain dealer can dispose of the grain he must obtain a certificate from the purchaser that acceptance of delivery will not violate the order.

Wheat Eases Later.

The order does not affect futures trading in corn except that acceptance of a delivery of the cash corn must conform to the limitation provisions.

Unfavorable crop comments and strength in securities gave wheat prices a firm undertone in early trading on the Chicago Board of Trade, but the market eased later with rye and finished ⅛ to ¼ cent a bushel lower.

OPA PRINCIPLES PERIL RETAILING, SAYS J. T. MEEK

Insistence of the OPA in trying to apply fixed controls, store classifications, and grading may bring chaos to the system of distribution in this country, J. T. Meek, executive secretary of the Illinois Federation of Retail Associations, warned yesterday.

He told the Illinois Retail Jewelers association, meeting in the Hotel Sherman, that because of the "continued lack of recognition" of the supply and distribution problem by the OPA the jewelry trade, as well as all retail business, is now at the point of greatest crisis.

The association executive maintained principles advocated by the OPA would bring about scarcity, with probable attendant increases in illegal market activities, and lack of incentive on the part of makers and distributors of civilian goods.

Closed Session Is Held in Rail Dispute Hearing

Members of the federal emergency fact finding board and representatives of the 15 nonoperating unions held a closed session in the United States courthouse yesterday in an effort to settle the wage dispute between the unions and the railroads. It was decided to meet with the railroad representatives in a closed session today.

LAKE FLEET ORDERED TO CONCENTRATE ON SHIPPING OF IRON ORE

Washington, D. C., May 5 (AP).—The office of defense transportation today ordered the Great Lakes fleet to concentrate on the ore trade in an effort to meet this year's goal of 95 million tons of ore.

A permit system, patterned after the one used last year, will give preferential treatment to ore cargoes on the lakes. In general, lakes carriers will be required to obtain an ODT permit to carry any cargo other than ore.

An exception is made, however, for small vessels carrying grain and for ferries transporting railroad cars, trucks, and trailers. For the present permits will not be required for vessels of less than 4,400 gross tons carrying grain.

Because of the lateness of the Great Lakes navigation season, a 7 million ton deficit must be overcome in order to meet this year's goal, nearly 3 million tons higher than last year's record ore movement.

Budd Asserts Rails Must Get More Track

Their facilities strained with war traffic, the railroads urgently need more motive power, more cars, and especially more track if they are to avoid congestion, Ralph Budd, president, said yesterday at the annual meeting of the Burlington railroad in the company's headquarters.

As 97.18 per cent of the company's stock is owned equally by the Great Northern and Northern Pacific railroads, the Burlington's annual meetings are more or less perfunctory. Attendance this year was unusually heavy, Budd commented facetiously, because of the presence of two of the few individual stockholders. One, William M. Gale, former secretary of the International Harvester company, owns one share. The other was E. C. Reed, electrical engineer for the road at Burlington, Ia., who owns 20 shares.

New Rail Held Imperative.

"You can make cars last a little longer and you can make locomotives run a little longer, but when a rail fails there's nothing to do but to put in a new rail," Budd said. "The extremely severe use of the railway plant has caused rail to become perhaps the most critical of all our material problems and if the war lasts long it will be imperative that more new rail be laid to carry on safely with the constantly growing burden of traffic."

Budd disclosed that in the first quarter of this year the Burlington moved more freight and passengers more miles than in any similar period in its 93 year history. There was a 219 per cent increase in passenger travel and a 143 per cent increase in freight traffic over the first quarter of pre-war 1938.

Warns Against Optimism.

In commenting on the remarkable showing made by the road in 1942, as set forth in the annual report, Budd cautioned that the high traffic and revenue figures reflect the war activity and should not be taken as indicating normal agricultural, industrial, or transportation trends in the road's history.

Budd discussed the road's need for new cars, telling how it had arranged to build 3,925 cars in 1941 but was forced to stop work after only 1,878 had been built. The road reduced funded debt and equipment obligations in 1942 by $20,812,619.

SALES, INCOME OF EVERSHARP IN YEAR ARE HIGHER

Sales and net profit of Eversharp, Inc., Chicago manufacturer of pens and pencils, made large increases in the fiscal year ended Feb. 28, Martin L. Straus, president, said in his annual report to stockholders yesterday. The company also is producing aviation equipment and parts for the navy thru its war products division.

The company had consolidated net income of $571,420, equal to $4.28 a share in the fiscal year, compared with $365,276, or $2.52 a share, in the preceding fiscal year. Straus said there was an excess of 3½ million dollars in unfilled orders at the end of the fiscal year. He said all bank loans have been retired.

Bank Deposits Set New Peak of 100 Billions

[Chicago Tribune Press Service.]

Washington, D. C., May 5.—Bank deposits in the nation topped the 100 billion dollar mark for the first time in history in 1942, Controler of the Currency Preston Delano reported today. Also for the first time in American banking history deposits in national banks rose to a level at which they exceeded deposits in all other banks, he said.

His report, covering assets and liabilities of all active banks in the United States and possessions on Dec. 31, 1942, was the first official confirmation of these facts. Estimates on deposits giving a general idea of their growth have been made from time to time by various other agencies.

Report Is Preliminary.

Delano's report, of a preliminary nature, disclosed that deposits in all banks on Dec. 31 last year, amounted to $100,265,638,000, compared with $83,029,575,000 on June 30, 1942, and $82,233,260,000 on Dec. 31, 1941.

Most of the increase came in demand deposits which rose to $47,968,820,000 from $39,983,386,000 on June 30 and $37,805,431,000 on Dec. 31. Time deposits of $26,703,762,000, compared with $25,613,382,000 on June 30 and $26,063,374,000 on Dec. 31, 1941.

With the exception of a rise of more than 6½ billion dollars in United States government and postal savings deposits above the two preceeding periods to $8,506,607,000, other classifications of deposits showed little change.

Fewer Banks Listed.

The report showed there were 14,722 banks, compared with 14,815 on June 30, 1942, and 14,885 on Dec. 31, 1941. These figures do not include banks in Guam and the Philippines.

Deposits in the 5,087 national banks totaled $50,648,816,000, compared with $49,616,822,000 in all other banks. These included $38,800,436,000 in the 9,047 state banks, $10,640,895,000 in the 537 mutual savings banks and $175,491,000 in the 51 private banks.

Total loans of the banks declined to $24,001,46,000, including overdrafts, on Dec. 31 from $25,178,305,000 on June 30 last year and $26,838,365,000 on Dec. 31, 1941.

Holdings of United States government securities thru direct obligations jumped to $43,184,881,000 from $27,287,165,000 on June 30 and $21,070,177,000 on Dec. 31, 1941. Total bank investments rose to $54,371,360,000 from $39,016,112,000 six months earlier and $34,589,346,000 a year earlier.

TWO RAIL HEADS TERM DIVIDEND PROSPECT BLEAK

Dividend prospects for preferred stock holders of the Nickel Plate railroad and common stock holders of the Canadian Pacific railway are unfavorable for the present, holders were told at the annual meetings of the two companies yesterday.

President John W. Davin declared at the Nickel Plate meeting in Cleveland that the Chesapeake & Ohio subsidiary must cope with some 21 million dollars of bonds maturing around Oct. 1, 1947, before considering dividends. He said both gross and net incomes probably have passed their peaks for the duration.

At the meeting of Canadian Pacific railroad's stockholders, in Montreal, D. C. Coleman, president, promised that the question of dividends would be reviewed after the results of 1943 operations were available, but said that funds must be provided for maturing obligations and essential capital improvements.

RAILROAD CREDIT STABILIZED, SAYS EASTERN BROKER

Railroad credit has been permanently restored by fundamental changes which have taken place in recent years, Patrick B. McGinnis, New York broker and specialist in rail securities, told more than 100 Chicago investment men yesterday at a meeting in the Hotel Sherman.

The fundamental changes, McGinnis said, are: [1] An improvement in railroad efficiency in the last ten years which has more than made up for the loss of business to other forms of transportation; [2] Regulation and stabilization of rates for other forms of transportation, particularly trucks; [3] Improved financial structures because of extensive debt reduction—voluntary on the part of solvent roads and thru reorganization of bankrupt carriers.

TORPEDO PLANT RUNS AHEAD OF CONTRACT RATE

American Can Tells Some of Details.

Torpedoes used as weapons by both naval ships and aircraft are rolling off the assembly lines of the big torpedo plant operated by the American Can company in the western part of Chicago at a rate six times that which navy contracts set for June, Carl G. Preis, vice president, disclosed yesterday. He added that reports from the company's St. Louis torpedo plant indicated equal producition there.

The torpedo plants of American Can are operated by a subsidiary—the Amertorp corporation—whose contract is said to provide for the building of more torpedoes than any other manufacturer in the country. The size of the contract plus the rate of production indicates considerable strengthening of the nation's position in naval warfare.

Supplying Other Producers.

Preis said that the mass production of torpedoes, which includes precision work in the making of the intricate gyroscopes which control their movement, has been largely accomplished thru new manufacturing techniques worked out by company engineers and navy torpedo experts. He said that in addition to its own torpedo production Amertorp is supplying other operators with torpedo parts, material and machinery lists, designs of tools, jigs and fixtures and with special machinery and equipment to help them get production under way.

Containing more than 5,000 precision parts and weighing about 3,000 pounds, a naval torpedo costs approximately $12,000 to build.

Each Tested for Performance.

When headed toward the enemy the torpedo is powered by what the company described as a "vest-pocket edition of the steam turbine engines used in luxury liners." The gyroscope serves as the mechanical pilot for the torpedo and it is kept at the right depth in the water by a hydrostatic device.

Preis said that because of the many precision parts in a torpedo extreme care must be exerted by the manufacturer in inspection and testing. After being tested at the plant for speed, horsepower and endurance, it is fired over a measured course and must meet all the rigid requirements before it is issued.

WPB ORDERS 20% OF WOOD PULP OUTPUT HELD UP

[Chicago Tribune Press Service.]

Washington, D. C., May 5.—The war production board today directed all producers of wood pulp to withhold 20 per cent of their pulp production, starting June 1, for delivery only as ordered by WPB.

WPB officials said the action was taken to assure manufacture of enough paper and paper board for the army and navy, lend-lease and Latin American requirements. They said the order will have the effect of reducing the amount of pulp available for "less essential" paper products.

William G. Chandler, head of the WPB printing and publishing division, said the order will not, however, force a reduction in the present rate of newsprint shipments. He said the present limitation, restricting newspapers to approximately 90 per cent of their 1941 newsprint use, is expected to remain unchanged at least thru the third quarter of 1943.

Britain Matches Lend-Lease Aid, Says Supply Minister

Feeds U.S. Soldiers

Great Britain is supplying to other nations, including American soldiers in Great Britain, food and munitions in a total amount about equal to the supplies she is receiving from the United States thru lend-lease, Col. J. J. Llewellin, British minister for supply, resident in Washington, D. C., said yesterday. He spoke at the 41st annual convention of the Millers' National federation in the Edgewater Beach hotel.

Col. J. J. Llewellin.

Terming the lend-lease act "one of the greatest measures for the future of civilization," Col. Llewellin, a member of the British cabinet and chairman of the British supply council in this country, declared that the act "is working both ways."

Meat Ration Reduced.

The meat situation in Great Britain is "acute," with the per capita civilian allowance recently reduced to the equivalent of 12 cents worth of frozen meat and 2 cents worth of canned meat a week, Col. Llewellin said. The shortage of fats is "somewhat acute" and citrus fruits are a rarity, he added.

In order to compensate for the lack of other foods, bread and potato supplies have been increased 25 and 40 per cent, respectively, over pre-war levels, Col. Llewellin told the millers. He said that there is no white bread in England because white flour received from the United States and Canada is mixed with British whole wheat flour.

He praised the "tremendous" war production of the United States, and declared that if the axis leaders were to tour American war plants, they would be convinced of the inevitability of their defeat.

Asks Mutual Confidence.

The United States and Great Britain "are working more closely together than any two nations ever have worked before," the British official said. He appealed for continued coöperation and mutual confidence and "the casting aside of old mistrusts, prejudices and dislikes."

Harry A. Bullis, president of General Mills, Inc., Minneapolis, Minn., told the federation members earlier that he expects "highly stimulated" industrial activity to continue at least two to five years after the war.

Russia Gets More

[Chicago Tribune Press Service.]

Washington, D. C., May 5.—Edward R. Stettinius Jr., lend-lease administrator, today gave additional details on lend-lease shipments to Russia and the North African theater in his monthly report which showed that March lend-lease exports reached a new high of 708 million dollars.

Stettinius said many thousands of planes and tanks and 600 million dollars worth of trucks and other military motor vehicles have been lend-leased to the allies, chiefly for use on the Russian and Tunisian fronts.

Bulk Goes to Britain.

The report showed that altho total shipments to Russia have increased in recent months, the United Kingdom and members of the British empire have received nearly 70 per cent of total lend-lease aid of 10 billion 319 million dollars.

Shipments to Russia have accounted for 26 per cent of the total. Stettinius said the soviets were shipped 35 per cent more in the first quarter of 1943 than in the preceding quarter.

Exports to Russia to March 31 were 3½ million long tons, including nearly 1 million tons of food. Food shipments, Stettinius said, have included chiefly wheat and wheat flour, sugar, canned meats, dried peas and beans, lard, and vegetable oils, including margarine. The total also includes 8,000 tons of seeds to grow food in newly developed farming areas of Russia.

Vast Amount for Russia.

Stettinius failed to give specific figures on munitions sent to Russia or other theaters, but reported that the soviets have received several thousand planes, many by air ferry routes, tens of thousands of trucks, jeeps, and other military vehicles, hundreds of thousands of tons of steel, other metals, and chemicals, and large amounts of rails, signal equipment, and machine tools.

Lend-lease shipments to Africa and the middle east, he reported, top 1 billion dollars, including 600 millions in the last six months. The bulk of the total was munitions, but also included were 160,000 tons of food, clothing, medicines, and other items for North American residents, Stettinius said.

The report failed to show a separate total for the amount of aid sent to China, which has been receiving only a small fraction of lend-lease shipments. As of Jan. 1, lend-lease aid to China amounted to less than 2 per cent of the total for all allied nations.

STOCK PRICES RISE AGAIN IN BROAD MARKET

Railroads' Shares Lead Upturn.

New York, May 5 (AP).—Buyers returned to the stock market today after profit cashing stalled leaders early. Rails drew the largest support and led an upsurge that lifted prominent shares fractions to more than a point.

Altho fewer than in Tuesday's heavy turnover, there were numerous blocks of lower priced issues, ranging to 15,000 shares. These helped swell volume to an aggregate of 2,470,175 shares against 2,805,294 Tuesday.

Brokers said public participation again was widespread. Battle front reports were favorable to the allies and aided sentiment.

High for Year or More.

Stocks that climbed to new high ground for the year or longer included New York Central and Southern Pacific, each up 1; Great Northern preferred and Northern Pacific, each 1¼; General Motors ⅝, United States Rubber ⅜, du Pont 1¼ and Standard Oil ⅞.

United States Steel closed unchanged at 56¾, American Telephone was off ⅛, United Aircraft down ⅜, and Phillips Petroleum off ½.

The rail advance boosted the Associated Press average of 15 carriers .7 of a point to a new 1943 high at 26.8, and the index of 60 issues rose .3 to 50.7, the highest since April 11, 1940, all components reaching peaks. The market was nearly as broad as Tuesday's with 985 issues traded.

BONDS PRICES GAIN.

New York, May 5 (AP).—Lively demand for some reorganization railroad issues and a fair investment interest in top graded utilities and industrials pushed bond market prices higher today. Government issues also strengthened.

Speculative buyers left a larger total than usual of new highs for the year or longer. Sales of $25,809,100 exceeded Tuesday's $25,076,200 and made it the most active session in more than a month. The rails and utilities in the Associated Press averages reached new 1943 highs.

CHICAGO STOCKS GAIN.

Prices advanced on the Chicago Stock exchange yesterday on turnover of 65,000 shares. Among the more actively traded issues were Armour, up ½; Miller & Hart and Chicago corporation, unchanged; Libby, McNeill & Libby, up ¼, and Peabody Coal, up ⅛ to a new 1943 high of 4. Twenty-five stocks climbed to new peaks. In the final half hour American Radiator and Marshall Field declined ⅛ and General Motors and New York Central advanced ⅛ from the New York close.

JUDGE DIRECTS ACQUITTAL IN OIL DAMAGE SUIT

Superior, Wis., May 5 (AP).—Judge Patrick T. Stone ruled today that the Northwestern Oil company, Superior, had failed to show it had suffered damages and ordered a directed verdict in favor of seven major oil companies which were being sued in federal court by Northwestern for $750,000.

The judge held that Northwestern had failed to offer evidence that it had suffered damage either to its business or property because of the alleged conspiracy or the alleged acts of the defendants.

Northwestern, an oil jobber, claimed it had incurred damages because of an alleged conspiracy between Socony-Vacuum, Phillips Petroleum, Mid-Continent Petroleum Products, Pure Oil, Shell Oil, Sinclair Refining, and Continental Oil companies to fix prices in 1935 and 1936.

WHAT STOCKS DID

[Wednesday, May 5, 1943.]

NEW YORK STOCKS.

TRIBUNE AVERAGES.

	25 indust.	25 rails.	50 stks.
High	163.59	29.02	96.30
Low	162.40	28.13	95.26
Close	163.25	28.85	96.05
Net change	+0.31	+0.59	+0.45

ASSOCIATED PRESS AVERAGES.

	30 ind.	15 rails	15 util.	60 stks.
Net change	+0.2	+0.7	+0.1	+0.3
Wednesday	*70.7	*26.8	*34.3	*50.7
Previous day	70.5	26.1	34.2	50.4
Week ago	68.4	25.1	32.8	48.8
Month ago	69.3	25.8	32.8	49.4
Year ago	47.8	15.4	22.7	33.4
1943 high	70.7	26.8	34.3	50.7
1943 low	60.2	18.3	27.1	41.7
1942 high	60.6	19.7	27.5	41.6
1942 low	46.0	14.4	21.1	32.0

*New 1943 high.

TRADING FIGURES

	May 5.	May 4.
Advances	499	511
Declines	255	254
Unchanged	231	233
Total issues	985	998
New 1943 highs	159	222
New 1943 lows	1	1

DOW-JONES AVERAGES.

	30 ind.	20 rails.	15 util.	65 stks.
Opening	138.06	36.09	20.18	47.97
11 a. m.	138.01	36.12	20.11	47.95
Noon	138.06	36.20	20.12	47.99
1 p. m.	138.23	36.50	20.17	48.14
2 p. m.	138.30	36.82	20.20	48.26
High	138.78	37.00	20.34	48.46
Low	137.54	35.94	20.04	47.77
Close	138.34	36.81	20.24	48.27
Net change	+0.16	+0.69	+0.06	+0.26

Transactions.

[In stocks used in Dow-Jones averages.]

Industrials	83.900
Railroads	257,550
Utilities	108,000
Total	449,450

LONDON AVERAGES.

[London Financial Times.]

	Close.	Net chg.
Industrials	123.8	+0.4
Railrodas	70.8	—0.3

INVESTING COMPANIES

Nominal quotations are provided by the National Association of Securities Dealers.

	Bid.	Asked.
Affiliated Fund, Inc.	3.17	3.46
Amer. Business Shares	3.22	3.53
Boston Fund, Inc.	16.20	17.42
Century Shares Trust	27.05	29.09
Chemical Fund	9.75	10.55
Diversified Trustee D	5.30	6.00
Dividend Shares, Inc.	1.21	1.33
Fidelity Fund, Inc.	17.43	18.77
Fundamental Inv., Inc.	20.81	22.81
Gen'l Investors' Trust	4.93	5.32
Incorporated Investors	19.42	20.88
Keystone Custodian Fd. B 3	17.74	19.48
Do B 4	9.37	10.30
Manhattan Bond Fund	7.97	8.77
Mass Investors Trust	20.33	21.86
Do 2d Fund	9.94	10.69
New England Fund	12.13	13.07
Selected Amer. Shares	9.26	10.10
Union Bond Fund B	18.49	20.21
Do C	7.19	7.87

FOREIGN EXCHANGE

[Quoted in American cents.]

	May 5.	May 4.	Year ago.
†‡London	404.00	404.00	404.00
Canada	90.25	90.25	88.12½
†Do	90.91	90.91	90.91
Argentina	25.25	25.20	23.73
Do	29.77	29.77	29.77
*Brazil	5.20	5.20	5.20
India	30.35	30.35	30.35
Chile	3.75	3.75	3.75
*Mexico	20.67	20.67	20.67

*Nominal. †Official. ‡Selling price; banks buy at 402c.

Investors' Guide

Thursday, May 6, 1943.

[Copyright: 1943: By The Chicago Tribune.]

SPARKS-WITHINGTON.

Please send me a brief financial review of Sparks-Withington.—J. P.

Answer: Military items have replaced the automobile accessory, radio, and miscellaneous metal products lines normally manufactured by the Sparks-Withington company. Principal products before the war were automobile horns and radios, the latter including small table models, consoles, combination radio-phonographs, and television receivers. The company's Sparton horns were sold as original equipment to one large automobile manufacturer and had a wide market as replacements.

Sparks-Withington in 1930 purchased a small radio and tube manufacturer. Later the company began the manufacture of electric refrigerators but discontinued this line during the 1939-1940 fiscal year. Five plants are operated at Jackson, Mich., and a wholly owned subsidiary owns a plant in London, Ontario.

Prior to the war the company's earnings record for recent years was poor. With the exception of 1936 and 1937 a net loss was reported for each fiscal year from 1932 to 1940, inclusive.

A five year sales and earnings record for fiscal years ended June 30 follows:

	Net sales.	Net income.	Per sh. com.*
1942	$12,801,268	$679,845	$ 0.73
1941	5,514,355	.96,591	0.08
1940	3,683,403	†82,244	†0.12
1939	3,627,504	†232,547	†0.28
1938	4,632,418	†60,581	†0.09

†Deficit. *After preferred dividend requirements.

Net profit of $392,406, equal to 42 cents a share on the common stock after allowing for preferred dividend requirements, was reported for the six months ended Dec. 31, 1942, as compared with $295,680, or 32 cents a share, for the corresponding period of 1941.

Sparks-Withington has no funded debt. Capitalization outstanding consists of 3,637 shares of $100 par value 6 per cent cumulative preferred stock and 900,674 shares of no par common. A dividend of 25 cents a share paid Sept. 15, 1942, was the first distribution to holders of the common stock since 1931. A dividend of 15 cents a share was paid February 20, 1943.

Current assets as of June 30, 1942, totaled $4,535,818, comparing with current liabilities of $1,933,177.

AM I THE MAN YOU ARE LOOKING FOR?
Downstate attorney, family man, 3A, with 14 years' diversified practice, desires position with future in personnel or labor department of organization. Experienced in labor, corporation and tax litigation.
ADDRESS B J 591, TRIBUNE

Life Insurance Loans 2½-3½%
Deal direct with suburban bank. No expense or commission. Out of town inquiries invited. Include company and amount desired in inquiry. Minimum loan $1500.00.
Address A N 113, Tribune

Read by almost every member of Congress... (but Washington influence begins at home)
CHOOSE THE LEADER IN THE BUSINESS FIELD... NATION'S BUSINESS

$5.00 STARTS A Check-Service ACCOUNT HERE
5c per item—no other cost
● No minimum balance
● No monthly charge
● For men and women, professional or salaried
● Account can be opened and handled entirely by mail if desired
AMALGAMATED BANK
Member Federal Deposit Insurance Corporation
111 SO. DEARBORN STREET • CORNER MONROE • PHONE FRAnklin 4100
Open a War Bond Savings Account Here

INVENTIONS OR IDEAS— CAPABLE OF COMMERCIALIZATION
We offer to purchase ideas (drawings or models) which may be developed into commercial products. This is a BONA-FIDE offer from manufacturer of recognized commercial products.
ADDRESS A N 115, TRIBUNE

GASOLINE ALLEY—THE REAR GUARD

RAINFALL LACK RETARDS CROPS THRU MIDWEST

Precipitation Sets 7 Year Low in Plains Area.

Lack of rainfall is affecting grain crops over a wide area, the weather bureau reported yesterday. It said rain was needed in Nebraska, parts of Iowa, Wisconsin, Kansas, southeastern Montana, Texas, South Dakota, Missouri, Colorado, and Oklahoma. A record breaking drouth was reported in New Mexico.

Aggregate precipitation during the last five weeks has been below normal in all states, and in the area west of the Mississippi river the rainfall from April 1 to May 4 has been about the lightest in more than seven years, the bureau said.

Winter wheat needs warmth and sunshine in the eastern parts of the grain belt and general rains in the western, the bureau said.

Conditions by States.

Crop conditions reported by the weather bureau follow:

ILLINOIS—Much progress in plowing for corn and soy beans; some corn planted in south. Season generally one to two weeks late. Condition of winter wheat poor to good. Oats seeding nearing completion.

IOWA—Lack of rain felt with some dust storms in western part of state. Oats, barley, and flaxseed made slow growth and show some damage and reduced stand from mid-April freezes. Only scattered reports of corn planting because of cold soil conditions.

INDIANA—Some corn planted in south. Winter wheat made slow growth, but some improvement made in most sections. Oats mostly up to fair to good stands.

MICHIGAN—Temperatures considerably below normal. Pastures and winter wheat making slow growth.

WISCONSIN—Top soil dry in some areas. Seeding of small grains and peas almost completed in extreme south; well along in central section. Winter grains in good condition but growth retarded.

OHIO—Planting of corn started in southwest section. Pastures show much improvement.

Precipitation Figures.

Precipitation in the week ended May 4 and from April 1 to May 4, in inches, as reported by the weather bureau, follows:

	Wk. end'g May 4.	Apr. 1 to May 4— 1943.	1942.	1941.	*Nor.
Michigan, so..	.63	2.21	1.36	2.22	3.27
Ohio	.61	3.41	3.05	1.40	3.96
Indiana	.31	3.22	3.91	2.72	3.40
Kentucky	.39	4.16	3.94	2.74	4.87
Ill. [cent., no.]	.45	4.02	2.64	4.50	4.33
Do, southern.	.05	3.45	4.68	3.50	4.33
Wisconsin, sou.	.28	1.44	1.96	2.57	3.35
Minnesota, nor.	.61	1.54	3.97	2.98	2.77
Do, southern.	.12	.69	2.44	3.44	2.77
Iowa, nor.....	.51	2.13	2.22	2.85	4.05
Do, southern.	.41	3.46	1.99	3.05	4.05
Missouri, nor..	.04	2.01	4.18	4.49	4.95
Do, southern.	.04	2.97	5.01	5.09	4.95
N. Dakota, east.	53	1.17	2.83	3.34	1.99
Do, western.	.55	1.54	1.74	3.19	1.99
S. Dakota, east.	.03	.72	2.74	4.72	2.83
Do, western..	.01	.95	5.00	3.55	2.83
Nebraska, east..	.01	1.48	4.54	3.82	3.25
Do, western.	.03	1.79	4.55	3.99	3.25
Kansas, east...	...	1.53	4.96	5.13	4.32
Do, central..	...	2.04	5.11	3.90	3.64
Do, western.	...	1.82	4.33	3.63	2.56
Oklahoma	.01	2.23	9.03	6.38	4.07
Montana, ea.3d.	.20	.80	1.30	1.59	1.64
Montana, E. 3d	.20	.80	1.30	1.59	1.64
Do, west ⅔ds.	.79	1.96	1.47	1.79	1.64
Colorado, east..	.01	.63	4.02	3.18	2.12
Texas, Panh'dle	...	.73	3.07	4.25	3.92

*Data incomplete. Compiled by The Chicago Tribune from state monthly averages.

CATTLE PRICES RISE AS RECEIPTS SLUMP; HOG AVERAGE STEADY

An abrupt decrease in cattle receipts, along with larger buying orders from eastern packers, yesterday lifted the steer market out of the doldrums of the last several days. Prices gained mostly 15 to 25 cents a hundred pounds under the impetus of competition between Chicago and eastern interests, with trading the liveliest of recent weeks.

A large part of the supply consisted of steers and yearlings which sold from $14.75 to $16.75. Top loads reached $17.50. Heifers were strong to slightly higher and mostly steady prices prevailed for beef cows, canners, cutters, calves, and bulls.

Receipts of hogs also fell off, but buyers managed to block a price rally and in some instances obtained slight concessions. Top loads of selected light and medium weight butchers sold off 5 cents, at $14.70, to establish a new four months' low.

Hog prices averaged $14.60, unchanged. Steady prices were paid for most sheep and lambs.

CHICAGO LIVE STOCK

[Prices in dollars per 100 lbs.]

Hogs—Receipts, 20,000; shipments, 1,500.
Bulk of sales .... $14.50@14.65
Month ago .... 15.65@15.85
Year ago .... 14.00@14.15
Top yesterday, $14.70; average, $14.60.
Cattle—Receipts, 9,000; shipments, 3,000.
Bulk of sales .... $14.75@16.75
Month ago .... 15.00@16.75
Year ago .... 12.50@14.00
Top yesterday, $17.50; average, $15.75.
Sheep—Receipts, 10,000; shipments, 1,500.
Bulk of sales .... $15.50@16.15
Month ago .... 15.75@16.35
Year ago .... 12.50@14.25
Top yesterday, $16.25; average, $15.80.
Receipts include 8,900 hogs direct to packers.

NAME AMBRIDGE CANADA'S SHIP PROGRAM CHIEF

Former Ontario Paper Official Promoted.

[Chicago Tribune Press Service.]

MONTREAL, Que., May 5.—D. W. Ambridge, former assistant general manager of the Ontario Paper Co., Ltd., at Thorold, Ont., today was named director-general of the shipbuilding branch of the dominion department of munitions and supplies. He succeeds Desmond A. Clarke of Montreal, whose appointment as a special assistant to D. D. Howe, munitions minister, also was announced today. The Ontario Paper company is a subsidiary of the Tribune company, Chicago.

Duties of Ambridge's new post have increased steadily since June, 1941, when Clarke was appointed. At that time the shipbuilding branch placed orders for naval ships with Canadian yards, but did not supervise the procuring of machinery and components for the ships.

Major Buying Agency.

All main components of the program covering requirements for the navy, army, and air force are now negotiated thru the shipbuilding department whose building program has been greatly enlarged and includes construction of new type minesweepers and new escort vessels known as frigates. New sources of supply have been developed in Canada, making the dominion 97 per cent self sufficient in regard to components.

Ambridge will serve without pay, having been made available by the paper company since he joined the department in 1941 as director of the shipbuilding branch under Clarke.

Built Rubber Plant.

Later he was named vice president of the government owned Polymer Corporation, Ltd., manufacturing synthetic rubber, and has been in complete charge of its construction program.

Ambridge played an important part in the development of the Baie Comeau newsprint mill, owned by the Quebec North Shore Paper company, also a subsidiary of the Tribune company. He served overseas in the Canadian army from 1916 to 1919.

Commodities

COTTON FUTURES.

[Cents per pound.]

New York Cotton Exchange.

	Open.	High.	Low.	Close.	Prev. close.
May	20.19	20.25	20.19	20.25	20.19
July	20.02	20.10	20.01	20.08	19.99
October	19.89	19.96	19.89	19.95	19.88
Dec	19.83	19.89	19.83	19.89	19.82
March	19.81	19.85	19.80	19.85	19.79
New Orleans Cotton Exchange.					
May	20.48	20.58	20.48	20.58	20.48
July	20.30	20.39	20.30	20.37	20.29
October	20.18	20.24	20.18	20.24	20.15
Dec	20.13	20.17	20.13	20.17	20.09
March	20.09	20.15	20.09	20.14	20.06

The average price of 15-16 inch middling cotton at 10 designated southern spot markets yesterday was 21.20. Cash cotton at New York closed at 22.08.

CHICAGO FUTURES.

EGGS—Contract No. 2—October futures in car lots closed at 42.20c a doz on the Chicago Mercantile exchange, off 0.35 cent. Sales, 23 cars.

CHICAGO CASH MARKETS.

BUTTER—Steady; receipts, 739,471 lbs. EGGS—Unsettled; receipts, 55,385 cases. POULTRY—Firm; receipts, 1 car and 3 trucks. POTATOES—Firm; receipts, 31 cars; on team track, 28 cars. Only wholesale prices quoted:

Creamery Butter Selling Prices.

	Chicago— Whole milk.	Centralized.	New York.	Philadelphia.
93 score, 33...	46½	....	47¼	47¼
92 score, A....	46	....	46¾	46¾
90 score, B....	45¾	....	46½	46½

Permissible premiums per lb—Bulk, in tubs, ½c; ½ and 1 lb prints, 1¾c; ¼ lb in prints without carton, 2c; ½ and 1 lb prints in cartons, 2½c; ¼ lb prints in cartons, 2⅛c.

EGGS—FDA reports: Large grade A [50 to 80 per cent grade A quality], 39¼@40c; large graded white, 39@39½c; large graded brown, 38½@39c; current receipts, 36@36¼c; fresh firsts, 38⅝c; contract No. 1, exchange grade, 39c. Mercantile exchange grades: Extra, 38½@38¾c; firsts, 37¾@38½c; current receipts, 35⅝c; dirties, 34c; checks, 33½c.

LIVE POULTRY—Hens, 24c; fryers, 27½c; broilers, 27½c; springs, 27½c; roosters, 20c; ducks, 25c; geese, 25c; turkeys, toms, 30½@35c; hens, 30½@35c.

POTATOES—New, per 100 lbs, delivered to jobbers: California, $4.74@4.85; Louisiana, $4.15; per 50 lb sack, California, $2.37; Texas, $3.05@3.09.

NEW YORK FUTURES.

WOOL TOPS—Closed 0.1 to 0.8 cent higher. May, $1.328; October, $1.263; December, $1.242; sales, 60,000 lbs. GREASE WOOL—Closed 0.5 cent lower; May, $1.025; sales, 6,000 lbs.

The following commodities closed at the OPA ceilings [cents per pound]: COCOA—All deliveries, 8.86; no sales. PEPPER—All deliveries, 6.63; no sales. COTTONSEED OIL—All deliveries, 14.45 nominal; no sales.

COMMODITY INDEX.

The Associated Press weighted wholesale price index of 35 commodities yesterday was 106.32; Tuesday, 106.35; week ago, 106.44; month ago, 106.55; year ago, 99.50. [1926 average equals 100.] The Dow-Jones commodity futures index closed at 91.79, up 0.01.

WHAT THEY EARNED

Net earnings announced by corporations yesterday follow:

	1943.	1942.
March.		
Tex Pow & Light.	$ 169,994	$ 68,595
Quarter Ended March 31.		
Consol Coal.......	420,067	331,736
Per share.........	1.02	.76
Folansbee Stl	187,133	130,308
Per share.........	.71	.45
Gen Print Ink.....	120,362	141,002
Per share.........	.09	.12
Granite C Steel...	121,560	77,657
Per share.........	.32	.20
Intertype	¶162,165	102,178
Per share.........	¶.28	.46
Nat City Lines....	279,903	239,519
Per share.........	1.06	.87
N American Co....	4,736,863	†4,779,409
Per share.........	.44	†.45
Park Rig & Reel.	170,751	49,964
Per share.........	.75	.08
Quarter Ended March 27.		
Big-Sanford Corp..	*65,337	§467,676
Per share.........	....	§1.36
Twelve Months Ended March 31.		
N American Co...	18,488,208	†19,893,611
Per share.........	1.71	†1.87
Tex Pow & Light	2,144,066	1,514,444
February.		
El Paso Nat Gas..	166,730	183,971
Per share.........	.27	.30
Fiscal Year Ended Feb. 28.		
Eversharp	571,420	365,276
Per share.........	4.28	2.52
Quarter Ended Jan. 31.		
United Gas Corp.	2,453,988	3,159,456

*Net loss. †Revised. §Quarter ended April 4. ¶Excluding British subsidiary.

DIVIDENDS DECLARED

Stock, rate, period—	Payable.	Stock of record.
J D Adams Mfg, 20c q	Jun 30	Jun 15
Alum Ind, 15c q	Jun 15	May 29
Arch-Dan-Mid, 50c	Jun 1	May 21
Art Metal, 15c q	Jun 21	Jun 11
Barlow & Seel Mfg, 10c	May 15	May 4
Do cl A, 30c q	Jun 1	May 17
Bristol Myers, 50c Interim	Jun 1	May 17
Beau Brum Tie, 20c	May 31	May 15
Burling Mills, 35c	Jun 1	May 15
Charis, 15c	May 15	May 13
Col Broadcast, cl A&B, 30c	Jun 4	May 21
Cont Assurance, 50c q	Jun 30	Jun 15
Cont Casualty, 30 c q	Jun 1	May 15
East Kodak, $1.25 q	Jul 1	Jun 5
F Farmer Candy, 37½c q	Jul 1	Jun 10
Big-San Carpet, 50c	Jun 1	May 15
Coll & Aik, pfd, $1.25 q	Jun 1	May 18
Fruehauf Tr, 35c	Jun 1	May 20
Gimbel, 15c initial	Jun 10	May 25
H Rubenstein, cl A, 25c q	Jul 1	Jun 21
Hazeltine, 50c	Jun 15	Jun 1
Minn-Honey, 50c q	Jun 10	May 25
Phelps Dodge, 40c	Jun 10	May 25
W A Sheaffer Pen, 50c q	May 25	May 15
Do, 25c extra	May 25	May 15
Storkline, 12½c q	May 28	May 17
Do 12½c extra	May 28	May 17
Snider Pack, 25c	Jun 15	Jun 5
Timk Roll Bear, 50c	Jun 5	May 20
Un Mer & Mfg, 50c s a	Jun 10	May 25
Do 75c extra	Jun 10	May 25
Vick Chemical, 50c q	Jun 1	May 15

q—Quarterly. s a—Semi-annual.

FRUITS AND VEGETABLES

Prices paid yesterday for less than carlots of fruits and vegetables on the Chicago market, as reported by the FDA, follow:

Apples, bu, Ill	$	$3.75
Asparagus, crt, Ill., Godfrey.	1.75 to	3.00
Beans, green, bu, Fla	3.00 to	5.25
Beets, ½ crt, Tex	2.50 to	2.75
Broccoli, crt, Cal	6.50 to	7.00
Cabbage, 50 lb sacks, Ga	3.43 to	3.57
Carrots, crt, Cal	3.00 to	3.25
Cauliflower, crt, Cal		4.25
Celery, crt, Fla	6.50 to	7.50
Cucumbers, doz, midwestern.	1.40 to	2.25
Lettuce, crt, Cal	6.43 to	6.45
Do leaf, Mich	3.00 to	3.25
Mushrooms, lb, Ill	.50 to	.70
Onions, 50 lb sack, Tex	2.75 to	3.00
Parsnips, ½ bu, Ill		1.65
Parsley, ½ crt, Tex		2.50
Peas, bu, Cal	2.50 to	2.75
Peppers, crt, Fla	3.00 to	4.50
Radishes, bu, Tenn	3.25 to	3.50
Rhubarb, bu boxes, Ill		1.75
Spinach, bu, Ill	1.50 to	1.75
Strawberries, crt, La	4.00 to	4.25
Sweet potatoes, bu, Tenn		6.50
Tomatoes, bu, Tex	4.75 to	5.00
Do 8 lb cartons, Ill	1.75 to	2.40
Turnips, bu, Miss		1.75
Grapefruit, crt, Tex	3.75 to	4.00
*Lemons, box, Cal	4.40 to	6.74
*Oranges, box, Cal	5.38 to	5.43
*Do Fla	4.51 to	4.71
*Northwestern apples, box	1.80 to	5.03
*Pineapples, crt, Cuba	3.10 to	4.35

*Auction sales.

BANK STOCKS

[Nominal quotations.]

CHICAGO.	Yesterday— Bid.	Ask.	May 4— Bid.	Ask.
American Nat	225	235	225	235
Chicago Title	122	126	122	126
City National	133	138	130	135
Cont Illinois	96	98½	96	98½
First National	321	326	321	326
Harris Trust	330	340	330	340
Industrial Nat	32	35	32	35
La Salle Natl	67	71	67	71
Mdse Natl	205	215	205	215
Northern Trust	520	535	520	535
NEW YORK.				
Bankers Trust	46⅝	48⅝	46⅝	48⅝
Bank of Manh	19⅞	21⅛	19⅜	21
Cent Hanover	93	96	93¼	96¼
Chase	34½	36	35¼	36⅝
Chemical	45⅝	47⅝	45⅝	57⅝
First National	1395	1425	1390	1420
Guaranty	293	298	295	300
Irving	13½	14½	13⅝	14⅝
Manufact Tr.	43	45	42⅝	44⅝
National City	32⅝	34⅛	32⅝	34⅝
N York Trust	79	82	80¼	83¼
OTHER BANKS.				
Bank of Am.	40⅝	42⅝	40½	42¼
1st Natl. Bost	47⅛	49¼	47	49

NEW YORK CURB

Wednesday, May 5, 1943.

Shares sold today	698,195
Year ago	44,535
Sales 1943 to date	27,798,357
Sales 1942 to date	6,834,752

Certain issues in which comparatively few transactions were recorded are omitted from the following table:

Stock, div—	Sales, 100s.	High.	Low.	Close.	Net chge.

DOMESTIC BONDS.

DAY BY DAY ON THE FARM

The FARM by Gail Compton

May 5, 1943.

THE buds of the trees and the shrubs can be found in all their myriad variations at the farm. Pushed by a belated and reluctant spring they are swelling and thrusting forth their embryonic leaves and flowers.

Leaf development of the lilac bushes is well along, but the hesitant and suspicious oaks are just beginning to let the buds fill out. Each tree and shrub, however, reveals a new architecture which spring has brought.

Spring Doesn't "Spring."

The "burst of spring," so often described, is misleading, as any observer knows. The spring gloss and sheen which the twigs and buds take on, the first showing of green along the terminals of the buds, and the swelling of incipient leaves are gradual processes that can be watched from day to day.

The buds do not burst out overnight, but develop gradually, starting as early as March. The buds are of two types. Foliage buds and flower or fruit buds. Within each is the minute form of the final beauty the warm sun will bring out.

A bud taken from one of the horse chestnut trees, if cut open, will reveal a cluster of tiny flowers, each distinct in number and parts. One of the smaller buds on the same tree, when opened, will show the leaves already formed, awaiting full growth. Some trees have buds which contain only flowers and others which hold only leaves. Other trees have shoots with both appearing on them.

Some of the buds merely scale off their covering when they unfold. The beech trees at the farm reveal another method. Their buds, which now are developing rapidly, will grow almost to twice their length, the scales remaining on to protect the shoot. The hickories show scales that will grow until they are almost three inches long.

Pigment Protects Leaf.

Many newly opened leaves do not have the deep, glossy green color of summer. Some are lilac tinted, others are of a rosy hue. This is due to waxy granules on the leaf. This pigment serves to protect the new leaf from the bright glare of the sun.

The elms now are showing another form of protection developed by many trees for their new leaves. At the base of the infant elm leaves are a pair of stipules—a green growth which shields the leaf in its early hours from harsh winds and hot sun. As the elm leaves mature these stipules will drop off. Some leaves grow a warm down on their surface for added protection.

Some Flower First.

Some trees bring forth their flowers before the leaves appear. The aspen at the farm now is in flower, but as yet has no leaves. The Norway maple will bring out its leaves and flowers together. Other trees bring out their flowers last. The flowers, many of which would not be recognized as such by the person who thinks of a rose as a typical flower, assume many shapes and sizes. Thru them the fertilization of the seed takes place, making possible the growth of another tree.

The important rôle of the leaf in a tree's life will be told in a future article. When one considers that an average oak tree during five months of active life will throw off thru its leaves approximately 28,000 gallons of water—or about 187 gallons a day—the importance of the leaf is readily understood.

The GARDEN by Ben Markland

GARDENERS who were lucky enough to get their early vegetables seeded in early April should be putting in second sowings now. First crops of radishes, beets, head lettuce, leaf lettuce, spinach, peas, and other early vegetables are out of the ground in many gardens, and to insure a continuous succession of table vegetables for summer use it is advisable to plant additional rows of these crops now.

For a second crop of spinach, such as Bloomsdale long standing, May 10 is about the latest advisable planting time. Spinach is a cool weather crop and must be planted early to mature before hot weather strikes. After May 10 hot weather leaf crops such as New Zealand spinach [not a true spinach] should be planted.

Another garden job on the immediate schedule is that of thinning and transplanting head lettuce seedlings. The tender of the sample gardens on the Tribune's Wheaton farm started this job this week. Both Bibb and Big Boston varieties, planted from seed, will be thinned to stand 10 to 12 inches apart in the rows. A cube of soil is cut around each of the transplanted seedlings and put into the new location. This is done as the seedlings develop their fourth leaves.

FARM LANDS

Illinois.

280 ACS.—2 sets bldgs.; some new; share rent. Can be split into 160 and 120 ac. Won't last long at $180 acre.
6 ac. chicken farm; paved hiway; 2 homes; all mod. conv.; plenty of fruit; chicken hse., 26x80; low tax; poss. June 1st. A buy at $12,000.
Herb Matter, 124 S. Washington. Naperville, Ill. Phone 300.

5½ ACRES

4½ acres of beau. oak and hickory trees and 1 acre of good tillable soil; only 12 miles south of city limits; park your trailer here, build a poultry hse., and "hole in for the duration." $175 cash will handle. bal. $17.50 per mo. Might consider dividing. Address B C 289, Tribune.

FARM—Approx. 47 acres; 3 mi. north of Wheaton; 1 blk. from North-av highway; 6 rm. mod. home; fur. ht.; well kept buildings; elec. lgt. throut; fertile, black soil; running stream with bridge; small grove near creek; large lawn and garden space; Hogtight woven wire fence thruout. Poss. June 1. $17,000; cash $10,000. Lawndale 3608.

AGRICULTURE BLDG. [cow barn, chicken house, garage]—Nearly an acre; just off Roosevelt-rd. south of Lombard; electric; faces on nearly paved road [no assmts.]. Price $2,250; $350 cash, $25 monthly. Address B N 351, Tribune.

IMPROVED FARM ESTATE; 15 minutes to city limits [west]—LARGE HOME, small caretaker's cottage, barns, etc.; 10 acres include important double section line corner; 1 mile to "L" depot; rare bargain; conven. terms. Address A O 418, Tribune.

10 ACRES, $1,750.
Located nr. Chicago Heights, conv. schls., churches, stores, and bus transportation. Road about to be paved free; $350 cash. $20 mo. Address A R 276, Tribune.

5 ACRES just west of Dixie-highway; 20 min. drive from so. side; rich garden soil, ideal for truck farm; $1,650; only $350 cash, $20 mo. Address A R 277, Tribune.

320 A. farms—250 tillable acres; 8 rm new. dec. house; equipt. with new machinery; 1,000 six weeks old chicks; 70 hogs; 50 mi. Chicago. Pros. 1059.

98 A. WITH good buildings—Electricity; located 25 mi. S. W.; 2½ mi. E. from Archer-av. on 151st. W. M. White, R. D. No. 2, Lockport, Ill.

8¼ A.—2 blks. from city limits. May trade for cottage or bung. Radcliffe 7562.

13¼ ACS.—6 rm. hse.; all imp.; poss. now; 12 mi. N. W.; tms. Rappold, Kil. 3361.

Indiana.

640 ACRES, LAKE COUNTY, INDIANA—Good stock and grain farm. Land all tillable except buildings and lots, and in a high state of cultivation. Two sets of tenant buildings, all in good repair. A safe and profitable investment. Price $65,000.00. Terms if you like. $15,000 cash, balance spread over twenty years. For detail information write C. M. MOFFETT, The Land Man, 5401 North Delaware-st., Indianapolis, Indiana. Tel. Broadway 5008.

157 ACRE improv. stock and dairy farm—½ mile west of St. John on macadam road; modern hse.; complete farm bldgs.; 110 acre plow land, bal. good timber pasture. Price $95 acre. Terms. BATES FARM SERVICE. 40 E. 107th-st. Pul. 0420. Bev. 7246.

FOR sale—58 acres, 85 miles east Chicago; good location, near South Bend, Ind.; good soil for dairy or grain; modern house, two barns, granary, corn crib, own gravel pit; near N. Y. C. R. R. Price $9,600. Owner. Address H X 31, Tribune.

NEARLY 5 acres—Good road, part fenced. 15 miles Chicago. $675. E-Z terms. Pullman 4000; eves. Pullman 4218.

Michigan.

NEW catalog of farms, country homes, etc. —100 pages describing 894 properties in 18 states from Maine to Florida and west to the Mississippi—many pictures. Rock-bottom prices. Write today for this money-saving, time-saving book. Free. STROUT REALTY, 7-J S. Dearborn-st., Chicago, Ill.

113 AC.—6 rm. house, large barn for 20 head, silo, leanto, tool shed, other bldgs. On paved road. 16 cows, 1 bull, 5 calves, chickens. New tractor, tools, crops, and all. 2 ac. asparagus, some berries, 25 ac. woods and pasture; creek in barnyard. Woman alone cannot handle. $10,000; terms. Wm. E. Muelleder, Hartford, Mich.

60 ACS.—S. W. Mich.; close lakes; land lies gently rolling, scenic, picturesque setting; half wooded, bal. fertile soil. Bldgs. good but need paint. 8 rm. house; large barn; hen hse.; el. avail. Real barg., $3,250; $2,000 down. ADDRESS A K 447, TRIBUNE.

60 ACS., S. W. Mich.; close lakes; land lies gently rolling, scenic picturesque setting; half wooded, bal. fertile soil; bldgs. good but need paint; 8 rm. hse.; large barn; henhse.; el. avail.; real barg.; $3,250; $2,000 dn. Address A K-429, Tribune.

80 A. NEAR Coloma; good buildings; elec.; fert. soil; nice orchard, woodlt., stream, cows, pigs, poultry, tractor, tools incl. $6,500, pt. cash. Roessler, 140 S. Dearborn

Wisconsin.

RAILROAD land grant lands. $4 to $5 per acre for good farm lands adapted for dairying, live stock, and grains; good roads, water, towns, and markets. Send for booklet No. 5. R. S. Claar, Land Dept. Soo Line, Minneapolis, Minn.

80 ACRE farm—1⅛ miles from town; electricity; all can be cultivated; on county trunk highway; reasonable. George Knaub, Sharon, Wis.

INDEPENDENCE, security. Big 72 page free catalog farm bargains. UNITED 7-E South Dearborn. State 7975.

SMALL FARM—Good soil; near school and store. Write Louis Francisco, Dancy, Wis.

FARM MATERIALS.

EXPERIMENTAL FARMS PROTECT their cows, hogs, sheep, and poultry from worms, high mortality, uneven growth, etc., by the continuous feeding of SINGER'S EARTH CRUST MINERALS of Barrington, Ill. Write for info. and prices.

POULTRY, CHICKS, AND EQUIPMENT.

LAYING hens, $2.95; pullets, $2.19. Famous [Swift] strain of White Rocks. Valentine Poultry Farms. Chicago office, 568 W. Washington. Dea. 0786. Mail and phone orders will be filled within 2 weeks' time.

29 ARNDT laying hen cages; capacity 72 hens each; will sell 1 or a group. Phone Mr. Bonesteel, Franklin 0280.

12 WK. OLD PULLETS FOR LAYERS. 3801 Archer-av. Lafayette 2239.

PREFAB. hen, chick, and hog houses—FHA; $35 up. 9321 Cottage Gr. Rad.0212

TO RENT—FARMS.

POULTRY farm—Inc., all equip. Will lease to responsible party for duration of war. Capacity 7,000. Broilers or 2,000 laying hens. Phone Glenview 1220-J.

WANTED—TO RENT—FARMS.

WANT Farm—Up to 80 acres; n. w.; not more than 50 mi. from Chicago; furn. or unfurn. house. Estebrook 0013 aft. 6.

NAVAL STORES.

SAVANNAH, Ga., May 5 [AP].—TURPENTINE—63c per gal: Offerings, 27 casks [50 gal each]; sales, 1,350 gallons; receipts, 316 casks; shipments, 1 cask; stocks, 25,996 casks. ROSIN [100 lb brls] —Offerings, 13 lots of 280 lbs; sales, 13; receipts, 365; shipments, 462; stocks, 80,584. Quote: B, $2.70; D, $2.90; E, $3.33; F, $3.44; G and H, $3.51; I, $3.53; K, $3.69; M, $3.75; N, $3.76; WG, $4.33; WW and X, $4.35.

WANT AD INDEX

	Page.	Col.
Air Conditioning	36	8
Apartments—See To Rent.		
Automobiles—		
Autos, Trucks To Rent	43	3
Loans	43	8
Repairing and Accessories	43	3
Tires	43	8
Trailers, Passenger and Utility	43	8
Trucks	43	3
Used Automobiles—For Sale	43	1
Wanted	43	3
Barter and Exchange	32	8
Bar and Store Fixtures	32	8
Bicycles and Motorcycles	43	3
Board and Lodging	41	5
Wanted	41	5
Boats, Yachts, Etc.	42	8
Building Material—		
Insulation	36	8
Lumber	36	8
Stokers, Oil and Gas Burners	36	8
Billiards, Bowling—See Sptg. Gds.	41	3
Business Opportunities—		
Business Equipment	43	7
Businesses For Sale	43	7
Business Service	43	7
Concessions, Locations and Leases	43	7
Distributors	43	7
Job Lots	43	7
Manufacturing	43	7
Wanted	43	8
Business Personals	32	8
Bus Transportation	32	8
Cameras and Optical Goods	41	7
Cemeteries	20	5
Clothing, Furs, Etc.	42	2
Collections	42	6
Dancing Schools	32	7
Death Notices	20	5
Dogs, Cats, and Pets	42	3
Dressmaking, Millinery Schools	41	3
Employment Agencies—Men	33	1
Employment Agencies—Women	37	1
Financial Service	42	6
Farm Materials	32	3
Help Wanted—Men	33	2
Help Wanted—Men	36	1
Help Wanted—Women	37	2
Help Wanted—Women	41	1
Horses, Harness, and Wagons	41	8
Hotels and Apartment Hotels	41	5
Home Furnishings and Furniture	42	7
Home Furnishings Wanted	42	8
Houses—See Real Est. and To Rent.		
Household Appliances	41	3
Jewelry, Old Gold, Etc.	41	8
Legal Notices	36	8
Loans—Personal and Business	42	5
Lost and Found	32	7
Machinery and Equipment	32	8
Wanted	41	8
Mausoleums and Monuments	20	5
Miscellaneous [For Sale]	32	8
Wanted	32	8
Mortgages [See Real Estate Loans]	42	5
Motor Buses—For Sale	43	3
Motorcycles and Bicycles	43	3
Moving and Storage	32	7
Musical and Dramatic	32	8
Musical Instruments	32	8
Office Furniture and Devices	41	7
Patents, Patent Attorneys	41	7
Personal	32	8
Pianos [See Musical Instruments]	32	8
Poultry, Chicks, and Equipment	32	3
Radios, Supplies and Service	42	3
Rug Cleaning	42	8
Real Estate—		
Acre Property	42	4
Apartment Buildings	42	1
Apartment Homes For Sale	42	2
Business Property	42	2
Farm Lands	32	2
For Exchange	42	2
Houses	42	2
Industrial Property	41	7
Loans, Mortgages	42	5
Other Cities	42	4
Resorts	42	3
Suburban	42	3
Town and Country	42	3
Vacant	42	3
Wanted	42	3
Sewing Machines	41	3
Situations Wanted	36	8
Sporting Goods	41	3
Store and Bar Fixtures	32	8
Stoves [See Household Appliances]	41	3
To Rent—		
Apartments	41	5
Apartments and Rooms to Share	41	5
Farms	32	3
Furnished Apartments	41	6
Houses [City and Suburban]	41	7
Industrial Property	41	7
Offices and Shops	41	7
Resorts	41	7
Rooms	41	5
Stores	41	7
Travel	32	8
Trade Schools—Men	36	7
Trade Schools—Women	41	3
Typewriters and Supplies	36	8
Undertakers	20	5
Wanted—To Rent—		
Apartments	41	7
Farms	32	3
Houses	41	5

LOST AND FOUND.

TO FINDERS—TO LOSERS
If you are listed in the telephone directory you may charge a Lost and Found advertisment by calling Miss Miller, Superior 0100. Such advertisments receive the additional benefit of free listing for 30 days in the Lost and Found Index at
THE PUBLIC SERVICE OFFICE,
1 South Dearborn Street

AUTO lost or taken—1941 2 door Ford; maroon; white wall tires; Illinois license 68220. Call Cedarcrest 8200.

BOX lost—contain. Chinese black embroid. jacket; blue lined; Cottage Grove car No. 4; going south Sun. Beverly 3615.

CAMERA case lost—Brown; nr. N.W. sta.; Sun.; rew. Call Superior 9660, ext. 20.

CARD case lost—Brown, zipper, May 4; reward. 1553 N. La Salle, bet. 8 a.m.-7 p.m.

DIAMOND ring lost—On car No. 526, No. 6 Ranger, leaving Kansas City April 30 at 11:45, or lower berth 7. Very liberal reward. Superior 8492.

DOG lost—Black Scottie; female; belongs to serviceman; reward. Ports. 7878.

DOG lost—Lge. black and white male bulldog, "Rags"; So. Side; rew. Sag. 4686.

DOG lost—Black cocker spaniel; male; 8 mo. Owner ill; reward. Kedzie 2723.

DOG lost—Male Wire Haired Terrier; black harness; rew. Bittersweet 2441.

DOG lost—Toy poodle; vicinity of Francisco and Augusta. Armitage 9551.

DOG lost—Small white, fox markings. Reward. Bittersweet 2423.

FUR scarf lost—At 5221 Broadway; Reward. University 6289.

KEYCASE lost—Vicinity Western-Division. Wednesday afternoon; reward. Arm. 2892.

PISTOL lost—.38 caliber Smith & Wesson. Reward. Dorchester 3023.

PORTFOLIO lost—Containing valuable personal papers including army discharge; reward. Return to G. W. Sunney. 848 E. 55th-st. Plaza 9058.

RING lost—Diamond, Thurs., April 29, on piano Somerset hotel. Rew. Ard. 6131.

SATCHEL lost—Schubert and Orchard, May 4; br. alligator; contents soldier's equip; rew. Sergt. John K. Hrdina, AAFTIC. Grand Rapids, Mich., or ph. Lak. 4722.

WATCH lost—One solid gold, 19 jewel movement, Hamilton wrist watch, at or near Morrison Hotel, April 29, 1943; reward. George G. Abraham, P. O. Box 322, Memphis, Tenn.

WATCH [brooch] lost—Sun.; 2 diamonds, floral design; between Diversey-pkwy.-Belmont Har.; rew. Lak. 7010, Apt. 328.

WATCH lost—Lady's lapel; ins. Dorothy Miller; keepsake; reward. Plaza 8260.

WATCH lost—Gold lapel; Sat.; vic. London Guarantee Bldg.; rew. Bit. 8585 aft. 6:30

WRISTWATCH lost—Man's Bulova, black leather band; corner Clark and Belmont, 7:15 a. m., May 4; inscription on back. Call Diversey 6583 after 6 p. m. Reward.

WRIST watch lost—Man's, Zenith; no strap; vicinity 67th and Paxton; reward. Wabash 2228.

WRISTWATCH lost—Lady's Perregaux gold on black band, between 51st-Woodlawn and 53d-Greenwood. Rew. Drexel 6176.

WRISTWATCH lost—Hamilton movement only; May 3; on Monroe betw. Dearborn and Clinton; reward. Lawndale 4131.

WRISTWATCH lost—Lady's square gold with rubies and diamonds. Vic. Hyde Park; Saturday; lib. reward. Wab. 1780

WRIST WATCH lost—Mon.; blue and white stones; loop; reward. Sun. 2380, apt. 309.

WRISTWATCH lost—Lady's, gold, nr. 50th-Woodlawn. Reward. Kenwood 1877, eve.

WRISTWATCH lost—Lady's diamond platinum; Wed.; rew. Yards 6944.

WRISTWATCH lost—Lady's, plat., init. I. L. on back. Loop. Rew. Law. 4862.

MOVING AND STORAGE.

LOWEST AVAILABLE RATES.
Full or part loads to all points.
BUSY BEE CO. GRA. 2610

Special Rates to California
Full or part loads to all points U. S. Union Van Line, 155 N. Clark. Cen. 1592

SPECIAL RATES TO ALL POINTS.
PUBLIC'S MOVING CO.
155 N. Clark-st., Rm. 1313. Cen. 4133

SAVE 25%—No crating; move anywhere. General Movers, 2433 W. 14th. Mon.4870

LOCAL moving—Experienced men. Nevada 4127 and Lackawanna 0587.

WARREN BROS MOVING CO.—Interstate lic. and bonded. 2450 Montrose. Irv. 3303

DANCING SCHOOLS.

WE TEACH yng. and old to smile, relax, dance; pr. $1.25 lesson. H. Anderson, 155 N. Clark, 30 N. Dearborn, 738 Sheridan

SPECIALIZE IN BEGINNERS.
Lea's Studios, 1041 E. 63d, Hyde Pk. 1113
1661 E. 79th-st. South Shore 5171.

LEARN TO DANCE CORRECTLY—$1 les. Sunny Carroll. 4751 N. Western. Lon. 7975

3361 MADISON—Waltz, fox tr., rhum., etc. $1 priv. les.; 7, $5. No ap. nec. Alvina's.

MUSICAL INSTRUMENTS.

Pianos and Players.

DON'T GIVE
YOUR PIANO AWAY.
CHICAGO PIANO EXCHANGE.
Top prices for grands, small uprights, spinets, any condition. Keystone 2221.

OPEN TONIGHT UNTIL 9 P. M.
USED GRAND PIANO $195
USED SMALL UPRIGHT .... $ [illegible]
FREE DELIVERY—EASY TERMS.
KIMBALL FACTORY, 2611 S. California.

GOOD used piano, $35; terms, $1.50 a week. The smallest standard size piano keyboard. Full 88 note. Fireproof Private Piano Warehouse No. 39, corner S. Ashland and 39th-st. Open until 9 p. m.

Want Upright or Grand
SUITABLE FOR RECREATION ROOM.
PHONE MR. HANSEN, MOHAWK 0557.

SMALL GRAND—Like new; want reliable party to take over small monthly paym. See Mr. Russell, Credit Mgr. Wab. 6900. BALDWIN PIANO CO., 323 S. Wabash.

SPINET SAMPLE—Latest style $345
APT. SIZE GRAND—Like new $245
Gulbransen Factory, 816 N. Kedzie

STEINWAY M grand—Beautiful tone and action; bargain. North Shore Piano Mart. 1723 Benson, Evanston. Ph. Univ. 8220.

STEINWAY, Baldwin, Mason & Hamlin, Howard, Kimball grand pianos—Terms. Victor Storage Warehouse. 4809 Lake-st.

LESTER "Betsy Ross" Spinet—Neat and dainty; little used; like new; only $295. WYMAN'S, Republic Bldg., 209 S. State.

USED UPRIGHT—Beautiful Circassian walnut finish; good condition; $85; terms. CABLE'S, 228 S. Wabash. Op. Mon. eve.

WANTED—Used Grand or Spinet piano from priv. party for cash. Austin 4927.

WANTED—USED GRAND OR SPINET. FOR CASH. MERRIMAC 2811.

WANTED—Grand, spinet, or small upright from private party. Edgewater 6900.

CHICKERING grand reproducer with roll; sell $500 cash; priv. party. Ced. 6527.

PIANOS wanted—All kinds; highest cash prices paid. Quick service. Dor. 0839.

SACRIFICE Lyon & Healy small grand. Also Steinway upright. 5224 W. Chicago.

BEAUTIFUL grand piano—Like new; sacrifice; $185. 6512 N. Clark-st.

BEAUTIFUL LOUIS 15TH GRAND, A-1 COND.; REAS. 3626 N. PULASKI.

PAY $300 CASH.
FOR SPINET. KEYSTONE 2489.

BALDWIN mahog. grand; like new; $550. MOIST PIANO CO., 5509 Broadway.

PIANOS WANTED.
Grands, spinets, studios. Plaza 6288.

STEINWAY GRAND—SMALL SIZE; LIKE NEW. BARG. H. VOSS. 3119 Lawrence.

$550 CASH.
FOR STEINWAY GRAND. JUN. 1505.

WANTED—Grand Spinet, or small Upright, not over 4 ft. high. LAKEVIEW 5498.

WANTED—Used grand or spinet from private family for cash. Merrimac 4026.

WANT TO BUY—Used grand of reliable make; suitable for church. WEB. 2537.

CHICKERING grand—Beau. tone. A-1 condition. Bargain. Ph. University 8220.

SACRIFICE—Apt. size grand, $175; also used spinet piano. 5416 West North-av.

STEINWAY GRAND—MEDIUM SIZE. LIKE NEW. BARG. 6242 W. GRAND.

Accordions.

ACCORDION WANTED—FROM PRIVATE PARTY. Will pay cash. SEELEY 8475.

120 BASS—$50. SCANDELLI, ladies' mod. Like new; sac. 754 N. Damen. See. 6270.

Organs.

ORGAN—ANTIQUE; PERF. COND. PLAZA 1974, AFTER 7 P. M.

Phonographs and Recorders.

VICTOR Orthophonic and records. $25. 1043 Grace-st., 1st apt.

Wind, String, Etc.

WANTED—Used trumpets and saxophones. Will pay cash. Give description and price. Address E 200, Tribune.

L'5 GIBSON Professional guitar; cost $325; sacrifice. Spaulding 2579.

PERSONAL.

I, CHARLES W. WIGGINS, am no longer connected with the firm of Wiggins & Kennedy, 6822 W. North-av., and will not be resp. for any debts contracted after May 4, 1943, under above name. Chas. W. Wiggins. 1707 N. Nagle-av.

TO G. H.—Facts known; slate now clean. Family prostrated at your continued absence. Contact me immediately. Signed, DAD.

FRANK CHARLES
COMMUNICATE WITH
MYSTIC TEA ROOM, PITTSBURGH, PA.

NOT responsible for debts other than those contracted by myself. Louis Sbertoli. 3055 N. Keating.

HAVE sold tavern. Am not responsible for any debts contracted by any one but myself. Esther Krakaver. 2316 N. Clark-st.

NOT responsible for debts contracted by any one but myself. Oscar B. Peterson. 8106 S. Justine.

MRS. SWANSON who wants work for MRS. RUFF on Farwell-av. please call HELEN, UNIVERSITY 7691.

NOT responsible for debts contracted by any one but myself. Joseph N. Whitney, 853 N. Clark-st.

NOT responsible for debts unless contracted by myself. Chester F. Walczak. 3312 Le Moyne.

THANKS to St. Jude for favors granted. J. B. L.

DOROTHY—Please phone. I want you back on former terms. BOB.

RESPONSIBLE for my own debts only. Werner B. Hattrup. 4539 Malden.

RESPONSIBLE for my own debts only. J. H. Green. 6345 S. Ingleside.

RESPONSIBLE for my own debts only. Alex J. Mieschke Jr. 2514 Southport-av.

NOT resp. for debts other than my own. Leonard T. Ryden. 5017 N. Clark.

L.: I LOVE YOU. GUGICK.

RESPSONSIBLE for my own debts only. Charlie Schroeder Jr., 2459 Milwaukee-av.

RESPONSIBLE for my own debts only. Frank Waska, 7755 Rosedale.

FLEM—Please call me; worried. SISTER ANG.

RESPONSIBLE for my own debts only. Mrs. C. E. Wheeler, 7720 Ashland-av.

RESPONSIBLE for my own debts only. Arnell Nelson, 5823 Michigan-av.

TRAVEL.

Automobiles.

BOTH READERS AND ADVERTISERS ARE urged to exercise caution arranging automobile transportation with other individuals. References should be exchanged and carefully investigated.

WTD.—Auto to drive El Paso; 2 in party; resp. Hammond 1381-W. Call Sunday, Tues., May 9 or 11. Leave May 15.

ARMY officer drive to Cal. Fri., May 7, take 2, share expenses. Bev. 1062.

PARTIES to take car as own to Seattle, any route. Bittersweet 6657.

WANTED—Automobile to drive to Calif. about May 15. Sun. 0313, after 6 p. m.

Buses.

WEST—FREE MEALS, FREE PILLOWS.
EAST FREE PILLOWS. NO MEALS.

	O.W.	R.T.
LOS ANGELES	$38.45	$58.40
San Francisco	35.25	59.50
St Louis	3.95	5.95
Dallas	13.20	22.45
Oklahoma City	11.05	18.80
New York City	12.95	19.75
Phoenix	29.95	53.40
San Antonio	19.25	34.65
Pittsburgh	6.60	11.25
Boston	14.25	23.85

ALL-AMERICAN BUS LINES.
514 S. WABASH-AV. WABASH 8300.

MISCELLANEOUS.

For Sale.

COAL bags, shovels, moving pads, rope, piano dolly, ice tongs, 300 lb. ice box, 6 doors; roll top desk, carpenter's work bench, elec. ad clock, Neon trim; Neon signs and transfrmrs., gas plates, mounted bob-cat. Call between 9-2 p. m. 2812 W. 59TH-ST.

LADIES' black suits, $2 each; ladies' suits, $10 value, $3; some suits, $1.50; fur coats, marmink, $22.50 each; fancy junior girls' caps, 10c each; children's anklets, 6c pair. 1 lot remnants, very reas. 30 sample cases, $1 each. White Bros., 3226 W. Potomac-st. Spaulding 3791.

TIME clocks, Cincinnati A. B. Dick mimeograph, 3 elec. motors, 1 Middleby Marshall gas oven and miscellaneous equip. Call Wel. 1122.

EXERCYCLE—LIKE NEW. LONGBEACH 8500, EXT. 601, OR ADDRESS A R 489, TRIBUNE.

RICH, black dirt from fertilized farmland. Pullman 7184.

Wanted.

WHISKEY IN BULK
If you are interested in getting Correct Prices for your Bulk Whisky, write or wire
E. L. COMMODITIES CO.
PHONE BUCKINGHAM 7523.
707 MONTROSE-AV., CHICAGO, ILL.

WANTED—Power lawn mower, in good condition. Keystone 5801.

STORE AND BAR FIXTURES.

25c A DAY ON METER PLAN FOR A 10 CU. FT. ELEC. REFRIG.; USED IN ALL TYPES OF BUSINESS; LIMITED QUANTITY. ACT NOW. CALL ANDOVER 4444.

HAIR dryers; perm. wave mach.; marcel chairs. Bargains. Paidar, 1120 N. Wells.

8 AND 10 ft. used super cold cases, $50 ea. 2 frozen food cabinets, display and storage; 1 porc. beverage box. 4234 W. 26th-st. Lawndale 2557.

WHI. barber chair, mirrors for 3 chrs., washing stand; all $65. 1017 S. Wood-st.

BUSINESS PERSONALS.

MISSING PERSONS LOCATED.
Guaranteed refund if I fail. Also proof of birth established for birth certificates. Mr Daugherty, 140 N Dearborn, Ran. 2[illegible]

BARTER AND EXCHANGE.

WILL sell 18 acres timberland on pvd. state hwy. Or trade for a home, car, guns, or anything of value. Arm. 7972.

MUSICAL AND DRAMATIC.

RENE SCHOOL—Design, dressmaking, millinery; day-eve. 3419 Chicago. Van B. 0933.

EMPLOYMENT AGENCIES—MEN.

BUSINESS MEN'S
209 S. STATE. ROOM 708.

Bakery Production Mgr.
Employer Here Today-Friday.
ASST. CREDIT MGRS.
With Time Pymt. ex.; A1 firm..to $3,600
TRAFFIC MGRS. and ASSTS...to $3,600
SM. LOAN MGRS. and Assts...to $3,600
3 TIME STUDY MEN
Practical training given....$3,300-$3,600
DEVL. ENGR.: Electronics ....Open
GEN. FOREMEN: aircraft mfr........Open
OTHERS: Indu. Engrs., Production and Prodn. Control. Supts., etc........A1 Sal.
PERSONNEL
and Employment Mgrs..$2,400-$7,500+
SEE THE DETAILED "AD" OF C-H-I-C-A-G-O'S LARGEST ACCOUNTING DEPARTMENT
Regularly in This Column Every Monday.
TODAY'S SPECIALS
Comptroller—Ohio $5,000
Asst. comptr.—Retail..$4,500
Acctn't—Publ. exp......$4,000
Auditors ....$2,400-$3,600
Cost acct'nts...........$3-6,000
Bookkeepers.........To $3,000
ADV.-PROM. EXEC.
Know. Prodn.-Litho.; Natl. adv..to $5,000
SALES ENGRS. to aircraft mfrs..$6,000
SALES ENGRS.: M. E. or E. E..$4,200
BRANCH MGR. TRAINEE.......To $3,500
SALES [var. lines] ....$2,200-$3,600
SALES to retail; will train.......$2,100+
MGRS.: Fountain-Lunch exp....$2,400+
STENOGRAPHER ....to $2,100
CORRES.: Lite Steno.; will tr..to $2,100
GENL. OFFICE; any type exp..to $2,100
Business Men's, 209 S. State

BIO-CHEMIST, $10,000
CHEMISTS—Rubber products.............$300
CHEMISTS—Metallurgical research..$300
CHEMISTS—Ana.; pkg. hse. prod....$250
CHEMISTS—Control foods..............$250
CHEMISTS—2 yrs. univ. qual. anal..$200
CHEMISTS—Plant control...............$200
LAB. ASSTS.—No exper. req.............$170
BUYER—Men's clothing................$5,500
COST ACCOUNTANT—Mfg...............$400
TIMESTUDY—Seniors $400
INDUSTRIAL ENGINEERS $400
ACCOUNTANT—Excellent opp..........$300
Correspondent $150|Jr. time study..$225
Stenos. ......$175|Jr. cost..............$150
Sheet metal helpers, $50
35 welders, $1-$1.35
500 laborers, $50-$60
15 guards, $42
Spot welder.....$1|Packers $45
Drill press....85c+|Wood workers...$50

395 Colored
FOR WAR WORK
NO birth certificate. No physical examination. No experience necess...$40-$50
15 COLORED PAINTERS..................$1+

CADILLAC
"THAT FRIENDLY AGENCY."
5TH FLOOR, 220 S. STATE

"TRIANGLE"
Our New Location
ASSEMBLY LINE MAINT. SUPT. exp. in layout and erection..........$400
PRODUCTION ENGINEER.
Supervise sub-contracts $400
ELECTRONIC DEVEL. ENG.............$7,500
ELEC. DEVEL. ENG.. sm. parts..$7,000
IND. ENG., men's clothes...............$8,000
METALLURGIST ....$350-$400
CHEM. ENGINEER $250
Cost Acct., Take Chg., $400
BKPR., 5 days $225
TRAVELING AUDITOR $200
ASST. PURCH. AGT. $200
STOCK AND ORDER CLERK...........$200
STENOGRAPHER $175
CASHIER, loop $150
RECORD CLERK, 5 days..................$150
CRED. INVEST. $150
ASST. SHIP. CLK., 5 days..............$150
REM. RAND SUPERV. $250
Welding Inspector, $350
Arc Welders, 60 Hrs., $1.20
MEN, LEARN LATHE, OR VARIOUS OTHER DEFENSE TRADES....$45-$55
GUARDS, no exp. $42
COL. MEN, learn good trade..............$40

"TRIANGLE"
202 S. STATE 4TH FLR.

10 ELDERLY MEN
TRAIN FOR TIMEKEEPING, $35.
10 MEN—LEARN SHEET METAL.8c.O.T.
8 Guards, Steady, $42
Welder's Helper, 90c+
150 MEN
NO EXP. LITE FAC. DEFENSE WK. $50.
Printers—See Melleby
BEST PRINT SHOP JOBS IN TOWN.
75 Colored Men
Factory-Shops, $40-$50
5 COLORED LABORERS. 90c.
ALL TRADES
24 E. Van Buren-st., 2d Flr.

ACCTS. EXECUTIVES
CREDIT MEN
POST-WAR JOBS
Gen. mgr. and comptroller.......$12,000
2 comptrollers $10,000
4 plant accts. $6,000
12 draftsmen $400
3 I. B. M. opers. $2,600
Person. mgr. $5,000
2 credit mgrs. $3,600
2 of. mgrs. $5,000
Clients will pay fees in some cases.
UNITED
Employment Service
209 S. State 14th Floor

EXPEDITER, $240
TIME STUDY—Will teach; future..$210
CHEMIST—Any exp.; opp........$200-$350
Sales .$150-$300 Draftsmen..$200-$300
OLDER MEN—TO TRAIN, $175.
FACTORY JOBS, 93c
Any age, any hours. Learn trades.
Guards, Any Age, $140-227
Foremen ......$60|Stock room.......$50
Ass't sup't......$65|Inspectors $57
Crane opers..$1.10|Welders $1.15
Carpenter hlprs.95c Grinders $1.10
COLORED JOBS, $45
Any age; any hours; no exp. needed.
Learn trades, defense factories.......90c
FREE REGISTRATION.
Century 30 E. Adams 4th Floor

ARROW 37 W. Jackson 2d Floor
Mach.Shop Foreman,$4,800
ENGINEERS—ALL KINDS...to $10,000
SAFETY ENGINEER $4,200
5 older men, clerks $175
Alert young man, draft def...........$175
Fireman ....$40|Handy man $40
See us for all types of jobs.
Plant carpenters, So. Side..............$60
Plant electricians, So. Side...........$60
Col. defense helper, So. Side.......80c+

ACCTS. receivable solicitor ....$5,000+
Securities analyst $3,600
Cashier—Brokerage hse. ....Open
Supervisor—Ration bank dept........$2,100
Bank auditor $2,400
Chief clerk—Bank opers. $2,700
General Bookkeeper $1,800
14 Commercial tellers—Bank...........$2,100
Securities auditor $3,000
4 Bank messengers—Under 60........$1,500
5 Bank guards $1,620
FINANCIAL. 111 W. Jackson.

INSURANCE—Comp. Lia. Undr.. $300
INSURANCE—Auto Undtr. 200
INSURANCE—I. M. Undtr. 200
INSURANCE—Counterman, Fire 200
INSURANCE—Bookkeeper Cas. 200
INSURANCE—Jr. Fire Inspect. 175
INSURANCE—Map Clerk........... 140
INSURANCE—Eld. Mail Clk. .. 110
FERGASON PERSONNEL.
166 West Jackson. HAR. 9040.

COLORED MEN
ESSENTIAL WAR WORK.
NO EXP.; $40-$50
BUILDING HANDYMAN $155
LIGHT STOKER, elevator................$146
NIGHT WATCHMAN, loop $113.50
JACKSON AGENCY
24 EAST VAN BUREN—2D FLR.

STOCKKEEPERS.$42|Engineer $1.12
Auto pain. hlpr.$40|Engr., no lic.....$155
Janitors .$130-$185|Engr.'s helper...$40
Bartender ...$50 b.|Fireman, 5 da.....90c
Food check..$35 b.|Electrician $1.20
Kitch. helpers..$35|Sheet met. hlpr...$42
Ck.'s hlpr.$150 r.b.|Learn machinist..85c
Nite cooks.$40-$60|Factory helpers..$45
BUSCH AGENCY, 184 W. Washington.

TIME study man, $300; stock clerk, $120; elec. engr., $400; draftsman, $350; facty. boys, $35; laborers, 82c; janitor, $35; parish janitor, $175 and flat; guard, $30; chauffeur, $35. Gilson, 109 N. Dearborn-st.

HIGH grade help—Accts.; cost, general, credits, production, sales; top salaries. OCCUPATIONAL, 310 S. MICHIGAN.

LEARN TRADE, 80c; ARC WELD., $70. GENERAL, 37 W. Jackson, Room 49.

3 ELECTRICAL engineers..........$400-$800
HARRISON PERSONNEL, 20 W. Jackson.

EMPLOYMENT AGENCIES—MEN.

...MONARCH...
TECHNICAL DIVISION
PL. MGR., SM. PARTS..............$12,000
PERSONNEL DIR.—Rubber exp.. 4,000
FDY. FOREMAN—Cast iron..... 3,800
FOREMAN—Tool room............. 7,200
SUPT.—MECH. MAINT.............. 5,000
ESTIMATOR—Metal mfg.......... 5,200
DEV. ENG., RADIO equipment... 6,000
MECH. DESIGN—To 8,000
COMPTROLLER, $4,800
PRIORITIES $4,200
ACCOUNTANTS $3,600
SALES ENG. M. E., $7,500
SALES MECH., RUBBER..............$3,600
SALES—FOOD LINES.................$2,400
STENOGRAPHER, $250
ASST. TO CHEMIST.....................$200
Ship. clerk....$200|Bookkeeper $200
Legal clk.......$175|Credit clk...........$175
Billers ....$175|Timekeeper $175
Cashier ....$150|Rate clerk...........$200
Cost clerk.....$200|Checkers $185
WAR WORK
10 DIEMAKERS, $2.00 HR.
ESSENTIAL WAR WORK
Elec. crane...$45+|Inspectors ......$60 wk.
Lic'd engr.$165 mo.|Pol.-buf'rs.to$1.25hr.
Oilers, facty..86c+|Tur. lathe.to$1.15hr.
Engr..hlprs.$40 wk.|Eng.lathe.to$1.50 hr.
Mach. shop helpers—Any exp.........$50+
COLORED
PUNCH PRESS, $45 WK.
Col. factory..$50+|Col. boys...........60c

MONARCH
19 W. JACKSON-BLVD.
TELEPHONE WABASH 6911.

Corporation Assistant Secretary, $6-$8,000
In the southwest; major co.; exp.; age 35-40; legal degree with full knowledge of contracts, corporate matters, etc.
Accountant, Supervise Trav. Auditors, $5,000
C. P. A. OFFICE MGR.........................$400
3 TAX ACCOUNTANTS..............$350-$450
ASST. TO CONTROLLER—TRANSPORTATION ....$250-$300
BUYER, MECHANICAL EQUIPMENT, TEXAS, $400
ACCOUNTANT—INDIANA $300
SALES MANAGER, FOODS OR BEVERAGES—CHICAGO $7,500
AUDITOR—MFG.; NORTH SHORE.$400
AUDITOR—MFG.; MINNESOTA...$425
CHIEF COST ACCNT.—CHGO........$450
3 RECORD CLERKS AND ASSISTANT BOOKKEEPERS $150
3 ACCOUNTING CLERKS.........$135-$150
HOUSE ORGAN EDITOR
MAJ. MFG. FIRM, $6,000
GEN. SALES MGR.—DRUG, CHAIN OR CONSUMER ITEM; EXP...$12,000
ASST. MANAGER—CLUB OR HOTEL EXP.; age 30-35; Salary Open.
Glader Corporation
110 S. Dearborn-st., 4th Flr.

5 SPEC. SALESMEN
Nat'l org.—Paint, hardware, chem'ls No. Ill.-Cent. Ill. or Iowa...$200-$250
10 INDUS. SALESMEN.
Essential prod.—To vital mfrs......$250+
SALESMEN—ELEC. PRODUCTS.....$225
FOOD SALES—HOTELS, REST.......$216
SALES PROM.—KNOW ADVERT'G.$250
SALES—ELEC. OR MECH. EXP......$250
INDUS. SALES—WILL TRAIN.........$250
SALES SUPERV.—FOODS, DRUGS.$225
ASS'T TO PURCHASING AGENT.......$195
Personnel Men, $300-$400
Bkprs.-Accntants., $175-$400
Inventory clk.$200|Office clks..$150-$175
CONSTRUCTION CLERKS............$175-$200
CHEMISTS
Many excellent positions in research prod. control, plant development, etc.
ALSO RECENT GRADS. FOR ROUTINE. ANALYTICAL CONTROL CHEMISTRY.
See, write, or call Miss Hunting.
15 Indus. Engineers, $6,000
Develop. engr.—Elec. research.........$400
Shay, 30 W. Washington
PERSONNEL MGR.—Small plant.....$250
ASST. SUPT.—Automotive firm.......$330
JR. TIME STUDY—Permanent..........$250
METHODS ENGINEER—Electrical....$500
JR. METHODS ENGR.—Electrical....$325
FACTORY EXPEDITER—Sales dept.; permanent; quick advancement.........$205
ASST. CREDIT MGR.—Metal mfr.....$238
GEN. OFFICE CLERK—Over 38.......$175
CLERK—Some construction exper..85c hr.
OFFICE MGR. — Supervise printing dept.; A-1 firm; permanent...........$275
ELDERLY MAN—Office work..........$130
ASST. BOOKKEEPER—South side.$175
CASHIER—Country club..........$150 meals
COST ACCOUNTANT—Metal....$250-400
PURCHASING EXPEDITOR.................$215
COST CLERK—Electrical...........$200-250
TIMEKEEPER—Small plant..............$170
MAN—Learn industrial engrg.........$150
PERSONNEL DEPT. CLERK..............$150
FACTORY JANITOR—Older man.......$45
150 SHOP JOBS, $35-$140
Colored Men-Boys, $42 Wk.
PROGRESSIVE
11TH FLOOR. 202 S. STATE.

MOLENE
BANKERS BLDG. 105 W. ADAMS.
Chem., B. S., adhesive exp., superv.$250
Heavy chem. salesman, Chgo. terr. $250
Formulator, paints, resins, etc....... 300
Ph. D., nat. organization, Ohio... 400
Asst. chem., war training course.. 160
Jr. chemist, H. S. chem.............. 175
Bio. chem., vitamin research......... 200
Elect. maint. supt., chge. of crew.$300
Supt. mach. shop, raw mat. prod.$5,000
Clerk, no exp., 5 days, W. S........ 182
5 men and 40 stock records, W. S. 180
Prod. and detail clerk................. 200
Bkkpr., bank or secretary's exp.... 175
Cost acct., chge. of dept............. 300
Asst. acct.-supr. costs, loop......... 200

MEN, $40-$90 WEEK
WITH OR WITHOUT EXPER.
Many jobs, no birth cert. Lots overtime.
Learn Trade, to $1 Hr.
COLORED OR WHITE ON ABOVE.
Painters, Un. or nonun. Col. or white.
Farmhands, $75. Sprayers, $1.50.
Hotel paint., $190. Welders, exp. or not.
Couples, farms, etc. 500 other jobs.
GREAT NORTHERN
337 W. MADISON. EST. 30 YEARS.
DRY maint......81c|Ldry. hlpr.....$115, b.
Threader ....75c|Nite elevator..$80, b.
Engineer hlp...75c|Colored chef..$40, b.
Morrell Agency, 306 W. Madison-st.

HELP WANTED—MEN.

Stores and Offices.

ACCOUNTANT & OFFICE MANAGER
to take charge of the accounting for a plant located in Florida. Position permanent. Salary commensurate with ability. In reply state age, exper., education, nationality, draft status, and salary expected. Address B Y 107, Tribune.

ACCOUNTANT
Capable handling stock records and inventory control. Know gen. office procedure. Prefer man over 40. Permanent position for right party. Mfg. company Address A R 106, Tribune.

ACCOUNTANT—Med. sized estab. co.; essential industry; state age, exper., draft status and salary required. ADDRESS B Y 350, TRIBUNE.

AN EXPORT TRAFFIC MAN
NEEDED BY
PEPSODENT
Rm. 2100—Board of Trade Bldg.
141 West Jackson-blvd.
Permanent position.
5 day week, 7½ hr. day.
Paid vacations and insurance.

ASST. CREDIT MGR.
Some exper. necessary. Preferably one living south; good opportunity for one interested in the future. Top starting salary. See Harry Smith, 37 E. Madison.

Ass't General Manager
Dept. store exp.; gd. opportunity for advancement. Address A R 476, Tribune.

ASST. BUYER AND SHOE SALESMAN—Gd. opportunity for advancement. ADDRESS B Y 362, TRIBUNE.

AUTO PARTS
Stock men. McQuay Norris Mfg., 1340 S. Canal-street. Monroe 8866.

AUTO parts man—Good salary and commission. Must have Ford parts experience. Lawder Bros. 6900 Vincennes-av.

HELP WANTED—MEN.

Stores and Offices.

BOOKKEEPER
with credit exp.; for steel warehouse. International Rolling Mill Products Co., 5033 S. Kedzie. Hemlock 5200. ASK FOR E. E. HOKIN.

BOOKKEEPER
Sales analysis and voucher work; $150 mo. to start; desirable working conditions; I. C. trans.; near loop; phone for appointment. Cal. 2030.

BOOKKEEPER—Man or woman; for small institution. Must be reliable. Refs. required. Address A R 526, Tribune.

BOYS—MEN
17 TO 50 YEARS.
FOR STOCKROOM.
PERMANENT. APPLY
Hart, Schaffner & Marx
36 S. Franklin-street

BOYS—YOUNG MEN
Permanent well paid positions in stock rooms of wholesale book and stationery house on near North Side. Day work. Pay based on 40 hour, 5 day week. Convenient to bus, I. C., and surface line.
A. C. McCLURG & CO.
333 E. ONTARIO

BOY.
Interesting office job; 5 day, 40 hour week; no exp. necessary; excellent chance to learn essential business. Apply Mr. Hauser. 2230 Wabansia. Bruns. 8040.

BOY—16 OR OVER
General office work; no exp. req. Apply 327 S. La Salle. Rm. 335.

BOY
To run copy in large newspaper office. Day shift; 40 hour week; $18. ADDRESS B T 568, TRIBUNE.

BUYER
INFANTS—LINGERIE, GIRL'S DRESSES.
Excel. oppor. in progressive popular price store for exper'd buyer or assistant. Give actual buying and market exper., refs., age, etc. All replies in strict confidence. Address B Y 359, Tribune.

CASHIER—Experienced. Downtown furniture store. Good pay. Short hours. 222 S. Wabash-av.

CASUALTY UNDERWRITER.
Draft exempt; in well established agency. Give full particulars and salary desired. ADDRESS A R 94, TRIBUNE.

CATALOG ASSISTANT
Capable on copy and layouts, draft exempt; good opportunity for promotion. Address B Y 204, Tribune.

CLERK—For checking bakery products in shipping room; high school education; good salary. Burny Bros., 2747 W. Van Buren.

CLERK—FOR HARDWARE STORE.
Good salary; able to drive car. Tenenbaum, 1011 N. Pulaski. Alb. 5100.

CLERK—Experienced; retail dairy products and specialty foods; good pay, 545 W. Diversey.

CLERK-steno. — Billing and general office work. Give age, exp. and salary. Address B Y 434, Tribune.

CIGAR STORE CLERKS
$25 per week; automatic increases within short time. State age, experience, give full details in first letter. ADDRESS B X 223, TRIBUNE.

CLERK
Opportunity for a clerk with some experience to enter 100% war work; permanent position. Write fully. Address B Y 320, Tribune.

COLORED MEN
or boys for stock work, in retail food store; no experience necessary; good starting salary; no Sundays or holidays. STOP & SHOP. 16 W. WASHINGTON. ROOM 210.

CONSTRUCTION FIELD CLERK.
Costs, mtrls., timekpg., typ.; out of town. Apply by letter stating exp. and salary. CHARLES B. JOHNSON & SON, INC. 6 N. Michigan-avenue.

COST CLERK
Permanent position with opportunity for advancement. A small growing mfr. located north of loop producing both war and post-war metal products. Neat penman and accuracy required. Give complete information of your bkpg. and cost exp., incl. edu., age, phone no., and starting salary desired. Address B H 578, Tribune.

COUPLE—Or single man, to leave city to take charge of small used furniture and clothing store; must be experienced and have reference. Address B Y 228, Tribune.

CONNECTING LINE CLERK—For freight forwarding co. State exp. and sal. desired. Address B T 559, Tribune.

CONSTRUCTION CLERK
Large mfg. co.; S. W. side; 4-F or 38-45; gd. pay. Mr. Jones, Law. 1500, 9 to 5.

COLLECTOR and investigator—Good starting salary and expenses; excellent opport. for real live wire. Tower Finance, 40 N. Dearborn-st.

CURRENCY EXCHANGE MANAGER.
Draft exempt. Money handling experience necessary. State nationality. ADDRESS B T 457, TRIBUNE.

COUNTERMAN, age 25-55, for wholesale electric supply house — Permanent position; excel. opp. for advancement. A. A. Electric Supply Co., 4012 Ogden-av.

COUNTER MAN—FOR BOWLING ALLEY. 229 S. DEARBORN-ST.

Department Managers
The following positions are available in some of our outlying units:
VENETIAN BLIND DEPT.
CIGAR DEPT.
SPORTING GOODS DEPT.
MEN, WOMEN'S HOSE
PET SHOP DEPT.
These are permanent positions, with good starting salaries.
Central Empl. Office, 6th Fl.
GOLDBLATT BROS.
STATE AND VAN BUREN

DRUG or fountain clerk—Good pay. Rosemont Pharmacy, 6300 N. Western.

ELECTRICAL
counterman and order filler; experienced; good salary; opportunity to advance. Efengee Electrical Supply Co., Hay. 8340.

ELEVATOR OPERATOR,
between 45-55 years. Apply 415 Fullerton-parkway.

ESSENTIAL JOBS
Old estab. firm doing war work can place expd. salesmen at once in retail optical stores out of town. Optical exp. not required. Permanent. Exc. future. Apply: MR. SHERMAN, MAIN OFFICE
DR. RITHOLZ OPTICAL CO.
1148 W. CHICAGO-AV.

EXPEDITER
AND INSIDE FOLLOWUP MAN.
For purchasing department in 100% war production; must have initiative and good judgment, to follow deliveries of orders for materials by telephone and correspondence; forceful personality, with sales background or purchasing experience desirable. Salary, commensurate with ability. Give details of age, experience and draft status in application. ADDRESS A R 418, TRIBUNE.

FOOD IS ESSENTIAL
FRUIT AND VEGETABLE MEN.
No loafers and no floaters.
If you want to work, will pay you well; need 3 good men, 3 good salesladies.
6520 S. CICERO.

FOLDERS AND INSERTERS—Experienced. Chicago Addressing Co. Apply 2d floor, 720 S. Dearborn.

FURNITURE Salesmen—[2]; top-notch. Salary-high commissions. P. M.'s; Big earnings for go-getters. Grove Furniture Co., 4301 Cottage Grove.

FURNITURE salesman—Exp., steady. Home Furn. Mart, 3660 Irving Pk. Jun. 8096.

GROCERY CLERK
Experienced. Olympia Market, 217 W. North-avenue.

GROCERY clerk—Exp. in produce and groceries; good salary. 3043 W. 63d-st.

HANDY MAN
Globe Furniture and Stationery Co., Central 4820.

HARDWARE man—Experienced; retail; who can do outside work; good hours, wages, and steady employment. Apply 7623 Lake-st., River Forest.

JEWELRY SALESMAN
Chicago's largest jewelry store offers permanent employment with good salary to experienced retail store jewelry salesman. Paid vacation, bonus, pension plan, hospitalization plan. Apply in person, 20 E. Jackson, Room 708, Friday, 11 a. m. to 3 p. m.

Laboratory Helper
To assist in setting up apparatus and be generally helpful. Perm. Hours 8:30 to 4:30. Will consider part time. Please state age, salary. Address B Y 127, Tribune.

LIQUOR CLERK
Exper.; real opportunity for good man; west side. Address B Y 318, Tribune.

LIQUOR clerk—Exper.; ability to accept responsibility. No Sat. or Sun. Real opportunity. Address A R 490, Tribune.

MAIL dept.—Handle mail, operate addressograph, etc., for small office. $100 plus overtime. State age, exp., etc. Draft exempt. Address B J 207, Tribune.

MAIL sorters—Experienced. Apply second floor, 720 S. Dearborn-st.

HELP WANTED—MEN.

Stores and Offices.

MAN
50 to 55 years of age; neat appearing, for general mail room work and errands. Large company, good hours. Salary $100 month. Right man can advance. Reply stating age, nationality, references. ADDRESS B Y 94, TRIBUNE.

Man—Over 38 or 4F
classification, for clerical work on motor freight dock. Cooper Jarrett Motor Freight Lines, 3315 Parnell. Boulevard 1805.

MAN—To take charge of shipping and receiving room. Apply 3d fl. office. JOHN T. SHAYNE, 150 N. Michigan.

MAN—Young; to learn blueprint and photostat business; good opportunity; essential industry. Peerless Blue Print Co. 19 S. La Salle-st.

MAN—40 to 60, industrial safety stock clerk experience preferred; definite advancement schedule. 8th Fl., 10 S. Wabash. See Mr. Stearns.

MAN for packing and shipping — Learn business; permanent, with opportunity. Cameron Surgical Specialties Co., 666 W Division-street.

MAN—For porter work; no nights; no Sundays; 48 hour week; starting sal. $27.50. Chance for advancement. See Mr. Simon, 2452 Devon-avenue.

MAN—For shipping dept. in large cleaning plant. Birck Fellinger Co. 200 E. MARQUETTE-RD.

MAN—Assistant manager shipping room packing; state age, experience, education, and sal. exptd. Address B Y 241, Tribune.

MAN FOR VEGETABLE DEPARTMENT. Good hours; $35 per week. North Center Market. 4022 Lincoln.

MAN—For liquor store; steady; good pay for right man. 1649 Division.

MAN—Expd. for cigar stand. Apply at 155 N. Clark [Cigar stand lobby].

MAN—Shipping room; draft exempt; paid vac.; 60c hr. 1700 S. Michigan, 1st flr.

MANAGER—FURNITURE STORE.
Exper. in new and used; take complete charge of lge. outlet store; So. Side; big salary and bonus. See Mr. Levinson, 3047 Lincoln-av., bet. 9-12. Bit. 6700.

Men and Boys
Ages 16 to 40
No Experience Necessary
WAREHOUSE
STOCK
RECEIVING
MESSENGER
Good Pay
Chance for Promotion
Paid Rest Periods
Paid Holidays, Vacations
Best Transportation
"L" and Street Cars to Door
CHICAGO MAIL ORDER CO.
511 S. Paulina-st.

MEN!
Up to 55 Years
CHECKING
PACKING
FREIGHT
HANDLING
Apply at 618 W. Chicago-av. Monday thru Friday, 8:30 a. m. to 5 p. m., Saturday until 2 p. m.; or at 3701 Cortland-st. Monday thru Friday, 8 a. m. to 4 p. m.
Montgomery Ward & Co.

MEN
FOR
DISPLAY DEPT.
Retail store experience preferred
Good working conditions
Liberal salary plan
Apply in person
SEARS ROEBUCK & CO.
4730 Irving Park

MEN
HIGH GRADE
TOP PAY
INTERESTING
LIGHT WORK
5 DAY WEEK
Universal Parts, Inc.
1523-31 S. MICHIGAN-AVENUE.

MEN
30 55
Accustomed to figures, for light work in small warehouse South Side. Pleasant working cond.; good hours. Write Mr. Wiegert, 622 Diversey or call Bit. 6300.

MEN UP TO 65
Men on pensions preferred; others considered; easy inside office work. Apply Mr. Henderson, Postal Telegraph Cable Co., Room A-449, 166 W. Van Buren-st.

MEN AND BOYS
for steady work in retail food store; experience not necessary. STOP & SHOP. 16 W. Washington. Room 210.

MEN
GENERAL OFFICE; GD. AT FIGURES; GOOD TYPIST; PERM. POSITIONS. ADDRESS B X 259, TRIBUNE.

MEN—Packers; no experience necessary; definite advancement schedule. 8th Fl., 10 S. Wabash. See Mr. Stearns.

HELP WANTED—MEN.

Stores and Offices.

MEN
Good Opportunity
Pleasant Work'g Conditions
FURNITURE RECEIVING AND STOCK
APPLY MR. C. R. HERRING.
Chicago Mail Order Co.
1500 S. WESTERN-AV., 3D FLOOR.

MULTIGRAPH OPERATOR
Handle mail, exc. hrs., perm., draft exempt. Rm. 1776, 231 S. La Salle. Cen.9020.

NIGHT AUDITOR—White, exper. N. C. R. auditing operator. Starting salary $125 and 1 meal. St. Luke's hospital, 1440 Indiana.

NIGHT DESK CLERK—White, typing, hospital exper., $85 month, 2 meals. St. Luke's hospital, 1440 Indiana.

OFFICE MAN
Reliable, accurate with figures, for clerical work. Large North side coal co. Exc. future. Address A R 484, Tribune.

ORDER PICKERS
FOR DRUG WAREHOUSE
PREVIOUS EXP. ESSENTIAL; EXCELLENT OPPORTUNITY FOR ADVANCEMENT; GOOD STARTING SALARY.
STINEWAY DRUG CO.
1104 S. WABASH, OFFICE, 5TH FLR.

ORDER CLERK
Experienced; permanent; with promising future in established manufacturing plant Now doing defense work. 5 day week Victory 8444. Miss Suggett.

ORDER CHECKERS AND PACKERS.
PERMANENT.
MORRIS FISHERIES, INC.
725 W. FULTON-ST.

PACKER
Good salary; opporty. for advancement. Efengee Electrical Supply Co. Hay. 8340.

PAY ROLL CLERK
Expd.; permanent; good salary. Agar Packing & Prov. Co., 4057 Union.

Porter and Utility Man
for small mail order concern; steady work with pleasant working conditions for reliable colored man; 50c an hour, time and ½ for overtime. Frederick Herrschner Co., 508 S. Franklin.

PORTER
for high type hotel drug store. Must have A-1 references. Starting salary $100 and meals. 155 N. Clark, Room 200. Office of Lobby Drug.

PORTER
Colored; small Michigan-av. flower shop. $22. Sup. 6280. Mrs. Riedel.

PORTER—White or colored. 745 N. Clark-street.

RECEIVING STOCK HELPERS
MEN OVER 40
APPLY TO MRS. M. SMITH.
Retail Store. Main Floor.
MONTGOMERY WARD & CO.
619 W. CHICAGO-AV.
SOUTH SIDE OF STREET.

RECEIVING CLERK
Expd.; permanent; good salary. Agar Packing & Prov. Co., 4057 Union.

RECEIVING clerk—Expd.; rapid advancement; defense work. Address B Y 389, Tribune.

SALES CLERKS
GENERAL
Permanent—Temporary
APPLY MRS. M. SMITH, AFT. 10 A. M.
Retail store—Main floor
MONTGOMERY WARD & CO.
619 W. CHICAGO-AV.
SOUTH SIDE OF STREET.

SALESMEN
No Experience Necessary
for Auto Supply Stores
North and South Side
Full and Part Time
Good Salary
Blue Star Auto Stores
2001 S. STATE-ST.

Salesman for Retail Jewelry Store. Apply
Donald's Jewelers, 34 W. Washington

SALESMEN—RETAIL
Men's furnishings; good appearance, references. Bedford Shirt Co., 81 W. Van Buren, Rm. 202.

SALESMAN—Shoe; for colored trade; good salary plus bonus. Apply Simon Shoes, 308 E. 47th-st.

SALESMAN—For men's furnishings; expd.; excellent opportunity for right man MORT COOPER, 161 N. State.

SALESMEN—For rugs and linoleum. Lorel Rug Co., 4249 Lincoln.

SALESMAN—40-60; expd.; men's retail str.; S. S.; stdy. Address B Y 397, Tribune.

SALESMEN—Men's furngs.; stdy.; $40 wk. Exp.; good refs. Paramount, 84 W. Wash.

SCHEDULE CLERKS
Men capable of handling departmental schedule work in large steel plant; knowledge of figures and decimals; 6 day week. Apply 1409 S. Cicero-av., Cicero.

SHIPPING CLERK
NON-DEFENSE WORK.
MAN OVER 45.
NO HEAVY WORK.
40 HR., 5 DAY WEEK.
$27.50. PHONE MR. MERLE. HARR. 3963.

SHIPPING CLERK—ASSISTANT
GLOBE FURNITURE AND STATIONERY CO., CENTRAL 4820.

SHOE SALESMEN
Permanent openings for experienced men. Well known lines carried have proven popular to large clientele under rationing orders. Liberal draw and liberal commissions. Apply employment office, 9:30 a. m. to 3 p. m.
WIEBOLDT'S
Lake and Harlem, Oak Park
Milwaukee and Ashland
63d and Green
Ashland, Monroe and Ogden

SHOE MEN
Permanent as well as Saturday and Monday night positions for men who are experienced in selling women's better shoes. Good salary. Apply Employment Office, 11th Floor, Wabash.
MANDEL BROTHERS
State and Madison-sts.

SHOE STOCK BOYS
Shoe stockroom boys; 16 or 17 years old; no experience necessary; good pay. Apply mezzanine shoes. Mr. Spalo.
THE HUB
STATE AND JACKSON.

SHOE salesmen—Experience preferred; good salary, plus commission; exceptional opportunity. Baskin, 133 S. State.

SHOE salesman—Experienced, for family shoe store; good pay. Leo's Boot Shop, 1324 E. 55th-st.

SHOE salesmen—Extra Thurs. eves., Saturdays; good pay. 4031 Milwaukee-av. Apply 6216 W. Cermak-rd., Berwyn.

SHOP schedule clerks—In time study division. Opportunities and advancement. 100% for war effort. Periodic compensation for increase in wages. Come in and talk it over. See Personnel Director, 1409 S. Cicero-av., Cicero.

STENOGRAPHER
West side manufacturer has permanent position for stenographer willing to accept reasonable wage for 5 days work. Apply giving age, naitonality, and salary wanted. Address B T 133, Tribune.

STOCK CLERKS and checkers—Under 60; overtime. Call Mrs. Fredrich, Hay. 0342.

STOCK ROOM
shipping room; regular hours; good pay; no experience necessary. SUPERIOR TEA AND COFFEE CO., 2010 W. Lake-st.

STOCK Room Clerk—Handling small parts. Good pay. Permanent position. L. C. Smith & Corona Typewriters, Inc. 301 N. Michigan.

STOCKMAN—Must be alert; 4-F or otherwise; 70c hr.; 48 hr. guar. Crane, 5 and 10 Cent Stores, 3351 Roosevelt-road.

STOCKROOM clerk—Wagner Electric, 2411 South Parkway. Vic. 5522.

STORE MANAGERS
Exprncd. in retail men's wear. Herbert Men's Shop, 1414 S. Wabash.

STUDENT
For late afternoon and early evening; mail clerk and messenger. Reply, stating age, exper., educ., nationality, draft status, hours available, salary expected. Address B T 136, Tribune.

HELP WANTED—MEN.

Stores and Offices.

TABULATING OPERATOR
I. B. M. alphabet; knowledge of wiring essential; large manufacturer. Reply must contain complete history of experience, personal details, draft status. ADDRESS A R 408, TRIBUNE.

TRAFFIC CLERK
for transportation detail, rates, reservations, etc. Draft exempt for permanent position in north side office. State age, education, experience, salary, etc. Address B Y 222, Tribune

WANTED IMMEDIATELY
HARDWARE
CLOTHING
MEN'S FURNISHING
SALESMEN
Excellent opportunity for persons who qualify. Excellent working conditions and pay.
Apply at Personnel Department every day, 9:30 to 5.
Sears, Roebuck & Co.
6153 S. WESTERN-AV.

YOUNG MAN
To assist in will call department; light work; $100 per month. Apply in person to
WM. A. LEWIS
4716 S. Ashland

YOUNG MAN
FOR ACCOUNTING WORK
for large concern; must be accurate and understand controls and costs; good opportunity for hard worker. State age, background and draft status. ADDRESS B Y 297, TRIBUNE.

YOUNG MAN
to help in receiving dept.; wholesale jeweler; permanent; 5 day, 40 hour week. A. C. Becken Co., 29 E. Madison, 6th fl.

YOUNG man—As sales person and helper for auto and home appliance store; permanent. Apply 4065 N. Milwaukee-av.

Executives and Managers.

Labor Relations Man
WANTED
WITH EXPERIENCE IN LABOR PERSONNEL WORK — NEGOTIATION OF LABOR CONTRACTS, ETC., FOR PERMANENT POSITION—MUST BE WILLING TO TRAVEL — FAMILY MAN BETWEEN 40 AND 50 YEARS OF AGE—GOOD OPPORTUNITY FOR RIGHT MAN—SALARY OPEN—EMPLOYER IS MIDDLE WESTERN ESSENTIAL MANUFACTURING CORPORATION WITH PLANTS AND OFFICES ALL OVER THE UNITED STATES—IN REPLY GIVE FULL INFORMATION CONCERNING EXPERIENCE, FAMILY STATUS, NATIONALITY, REFERENCES, ETC., AND IF POSSIBLE ATTACH SMALL PHOTO OR SNAPSHOT. NO CONSIDERATION OR REPLY WILL BE GIVEN APPLICATION UNLESS FULL AND COMPLETE INFORMATION IS FURNISHED WITH SUCH APPLICATION.
ADDRESS H X 26, TRIBUNE.

ASSISTANT SAFETY DIRECTOR
For manufacturing company located in downstate Illinois. Old, well established organization now on war work. Permanent position. Requires experience in safety engineering in machine shop and punch press operations—engineering education desirable. Salary will be commensurate with experience and ability. Those now in war work at highest capacity cannot be considered.
Address B J 63, Tribune

GENERAL MANAGER
Executive who is experienced in production of manufacturing aircraft parts; must know precision machines of all types, routing and operation costs; must have knowledge and ability to supervise men and plant. To this man we offer permanent position and very attractive proposition. In reply state age and experience. Address B T 149, Tribune.

WELL established trucking co. on south side has opening for the right party that can bill, assist dispatcher, traffic minded; draft exempt; essential industry; prefer some one living on south side. ADDRESS B Y 254, TRIBUNE.

MANAGER of a midwestern university club; membership 400; permanent position; experience and references necessary. Address H A 26, Tribune.

MAN—Marr., mge. lge. furn. bldg.; mid. age; good oppor. Address E 171, Tribune.

Boys.

BOYS
55c hr.; time and ½ for over 40 hrs.; for order picking in whol. genl. mdse.; loop concern; will train you. Apply Thurs. 9-4. National-Porges Corp., 227 W. Madison.

BOYS
Light factory work; must be 16 or over; bring birth cert.; 58c hour to start. THOMAS MOULDING FLOOR CO., ARCHER AND KOLMAR.

BOYS OVER 16
Easy inside office work; permanent position; opportunity for advancement; good pay. Apply Mr. Henderson, Room A-449 Insurance Ex. Bldg., 166 W. Van Buren.

Boy—Office-Errand Work
16 yrs. or over; neat appearing; ambitious; excellent opportunity with La Salle-st. investment house; 38 hr. week. Rm. 300, 39 S. La Salle.

HUSKY BOYS for shipping dept. work—ALSO young men for filling orders, and packing. Hours 8:30 a. m. to 5 p. m. or from 8:30 a. m. to 2 p. m. Apply 2d fl., 350 N. Ogden, 2 blks. north of Lake-st.

GENERAL office work, errands, stationery stockroom and records; excellent opportunity with fast growing company; permanent. Apply to Miss MacDonald, Room 1624, 307 N. Michigan-avenue.

BOYS
Clean, steady factory work.
Day or night shift.
2701 ARMITAGE-AVENUE.

BOY—Colored; for messenger in executive office of large company. Reply stating age, education, exp., and draft status. Address A R 410, Tribune.

BOYS—16-17; permanent work in food factory; exp. unnecessary, 45c to 55c per hour to start. Full or part time work. Apply 2d fl., 226 W. Ontario.

BOY or young man—To work in printing plant and drive light truck. Opp. to learn printing trade. Gd. pay. Apply Print-O-Lith Press, 153 W. Kinzie. Del. 5220.

BOYS—FOR GENERAL OFFICE WORK; NO EXP. REQ.; $86 TO $93 PER MONTH. The Pullman Co., Rm. 902, 220 S. State.

BOYS—16—TO LEARN mechanical dentistry and some errands. M. A. Wilk, 30 W. Washington.

BOYS—White; light factory work; part or full time; 16 yrs. and over. Bring birth certificate. 808 E. 76th-st.

BOY OR MAN—White, for errands and light package delivery; permanent. Apply 9 a. m. 325 W. Jackson. Rm. 715.

MESSENGER and delivery boy—For art studio; $18 wk. Apply 549 W. Randolph, Rm. 721.

DELIVERY BOY—Good pay; steady work 2424 N. Clark. Lake View Food Mart.

BOY—16-17 or draft exempt. Must be good driver. Apply 9-3. 4246 Lincoln.

BOY—TO LEARN SURVEYING BUSINESS. Address B Y 420, Tribune.

BOYS—For light factory war work. Modern Die Casting Corp., 430 S. Green.

BOYS—To work on tricycles; make good wages. 1451 Irving Park-road.

OFFICE boy—Light clerical work; investment firm; Rm. 1125, 135 S. La Salle.

HELP WANTED—MEN.

Boys
and
Young Men
over 16 years of age
We will train you for press room and bindery work
2 wage increases the 1st year
Steady work and opportunity for advancement
Hours 8 a.m. to 4 p.m.
4 p.m. to 12 m.
12 m. to 8 a.m.
Overtime paid at the rate of time and ½ and double after 40 hours.
Cafeteria, excellent meals, low cost.
Congenial and pleasant working conditions.
Convenient transportation.
W. F. Hall Printing Co.
4600 Diversey
Employment Department

80 BOYS 80
16-17 Years of Age
No experience required. Good starting wage with three guaranteed increases during the first year. Interesting work in an essential industry.
Three 8 hour shifts: 8 a. m. to 4 p. m.; 4 p. m. to 12 midnight, and 12 midnight to 8 a. m.
Convenient to all transportation.
Bring birth certificate.
Employment office open 8 a. m. to 4:30 p. m. Monday through Friday.
R. R. Donnelley & Sons Company
2123 Calumet-avenue

STOCK BOY
Experience Not Necessary
Apply After 9:30 A. M.
Mrs. Snyder's Candies
119 N. Wabash

BOYS
Good position and pleasant surroundings with ample opportunities for advancement.
EVANS FUR CO.
36 S. STATE-ST.
MR. RICH, 5TH FLOOR.

BOYS-MEN
17 TO 50
Light factory work.
No exp. necessary. Apply
Hart, Schaffner & Marx
4522 CERMAK-RD.
2335 ST. PAUL-AV.

STOCK BOYS
PERMANENT
APPLY TO MRS. M. SMITH.
Retail Store—Main Floor
MONTGOMERY WARD & CO.
619 W. CHICAGO-AV.
SOUTH SIDE OF STREET.

BOYS
OR MEN FOR WORK IN DEFENSE PLANT. WEEKLY BONUS. OVERTIME IF YOU WANT IT.
660 W. GRAND-AV.

USHERS—16 OR OVER
For employment in loop or neighborhood theaters
Apply 10 A. M.
Chicago Theater, 6th Flr.

High School Boys—17-18
After school and Sat. on war work; 45c an hr. to start, 50c an hr. after 3 wks.; can earn more later and summer vacation. State age, height, weight, time out of school, name of school. Address A R 474, Tribune.

BOY.
Old reliable firm classified as an essential industry has opening for boy 16 yrs. or over; steady position; good pay and working conditions. Apply. 2501 Washington-blvd., cor. Campbell-av.

BOYS—3—COLORED
16-17 years; factory work; mechanically inclined; no experience necessary; $90 month to start; 2 weeks vacation with pay. 3207 Shields-av., 2d flr.

BOYS
Machine shop; no exp. nec.; learn trade. Birth certificate; evening shift; 50c hr. 3510 N. Knox.

BOYS—MEN.
100% war work.
No experience necessary.
WEBSTER PRODUCTS.
3825 W. Armitage.

BOY
to run errands and opp. to learn trade; 5 day wk.; gd. pay. Lester Dental Lab., 185 N. Wabash.

BOY—Age 16; for shipping room; opportunity for advancement to sales force. Apply between 9 and 11 a. m. Mr. Carson, Hood Rubber Co., 333 W. Lake-st.

BOYS—16 yrs. and over; work in laboratory, part time if in school; gd. pay. Apply 185 N. Wabash, R. 1016. Ran.5228

BOYS—16-17 years; opportunity to learn printing trade. Apply between 10 a. m. and 12 noon. 2848 W. Chicago-av.

BOY—16 or over; general office work; experience unnecessary; permanent; 5 day week. 307 N. Michigan, Room 520.

OFFICE BOY—16, for loop office. No experience required. Permanent. Rm. 300. 30 N. La Salle.

BOYS—With or without bicycles; full or part time. Apply Cannonball, Merchandise Mart.

BOY—Errands and office work. Advertising agency; part time or full time. 8th floor, 230 N. Michigan-av.

BOYS—16-17, for RAILROAD gen. office work. Phone Wabash 3200, Ext. 279.

COLORED boy—For candy factory. 1933 S. Halsted, 4th floor.

BOY—Col.; assist in shipping room; steady; good wages. Room 1, 800 W. North-av.

BOYS—Deliver books in loop; good pay. Room 508, 7 W. Madison.

HELP WANTED—MEN.

Boys.

BOYS
17 YEARS OLD
Several positions open for office boys
Chicago Title and Trust Co.
69 W. Washington-st.
Personnel Dept.
5th Floor

Delivery Boys—16-17 Yrs.
Steady work. Not affected by the war. Excellent chance to learn printing trade. Our linotype operators started as delivery boys; you can have the same opportunity. Good starting pay. Rapid advancement. J. E. Bell Printing Co., 621 Plymouth-ct.

BOYS AND MEN
16 to 60, unskilled, light factory work. 5339 W. LAKE-ST.

Professions and Trades.

ACTIVE MEN
White; for light factory; good working conditions; overtime; war bond bonus, production bonus; earnings $28 to $33 per week after 30 days; good pay while training; convenient location.
CORY
Glass Coffee Brewer Co.
325 N. Wells

ACTIVE men—Experience unnecessary. $35 for 40 hours, $1.12½ for overtime; steady, light work. National Food Products, 521 W. Monroe, 5th fl.

ADVERTISING MANAGER
Large retail food organization has opening for a capable, experienced, sales-minded man as Advertising Manager.
Unlimited future for the right person. Good company benefits and salary. Experience in retail layout, copy, sales promotion, and production desired.
In reply state experience, qualifications, education, and salary expected.
ADDRESS B T 138, TRIBUNE.

ARC WELDERS
Steel Helpers
Heater and Upsetters
Laborers
Kelly-O'Leary Steel Works
3757 W. 65th-st.
Open daily 8 a. m.-5 p. m.
Open Sat. and Sunday 8 a. m.-2 p. m.

ARC WELDERS NEEDED
White or colored. Defense plant. Night or day shift. Good wages. Just Mfg. Co. 4618 W. 21st-st.

ARC WELDERS
Steady employment; 60 hour week. A. M. CASTLE & CO., 1132 Blackhawk.

ARMATURE winder—Experienced on A. C. and D. C. work; draft exempt; steady work. Address B Y 410, Tribune.

Artist and Camera Help
for offset work; general commercial work. Must be draft exempt; steady employ. Those working in essential war industries need not apply. Apply Zion Printing & Office Supply, Zion, Ill.

Assemblers
Several first class machinery assemblers for floor work; must be A1 and experienced on close work; type and size of work comparable to auto trucks; wages commensurate with ability.
Productive Equipment Co.
2926 W. LAKE-ST.

Asst. Production Manager
TRIPLEX CORP. OF AMERICA.
2403 N. Oakley-avenue.

Automatic Screw Mach. Operators
Bench Lathe Operators
Drill Press Operators
BENCH AND ASSEMBLY WORKERS
Plant Guards
Porters
Truckers
Experienced
AND
Inexperienced
Wanted Immediately for 100% War Work
Good Pay with Excellent post-war possibilities.
PIONEER GEN-E MOTORS
5841 W. DICKENS

AUTOMATIC SCREW MACHINE OPERATORS AND SETUP MEN
ON MULTIPLE SPINDLE AUTOMATICS
and inexperienced men 38-50 with some mechanical experience to train as MACHINE OPERATORS.
Do you want to do 100% war work? Do we have a modern shop where working conditions are unusually good. New machines, steady work, good wages, plenty of overtime. All forms of transp. nearby.
EMPLOYMENT OFFICE OPEN
Sunday 10 a. m. to 6 p. m.
Week days 8 a. m. to 5 p. m.
HUMP HAIRPIN MFG. CO.
20TH AND PRAIRIE.

AUTOMATIC
Screw Machine Opers.
100% WAR WORK
Excellent work'g conditions
Good wages—Steady work
CHICAGO FORGING & MFG. CO.
2000 SOUTHPORT-AV.

AUTO SCREW MACHINE
Openings for Al B. & S. operators and setup men; steady work; overtime and top wages; 100% defense work. 3231 W. LAKE.

Auto body and fender men—Good salary. Apply United Parcel Service.
401 N. OGDEN-AV.

AUTOMOBILE GREASER
Steady work; good pay; large Pontiac dealer; chance for advancement. 5300 Broadway. Long. 3061.

AUTOMATIC SCREW MCH. OPERATORS AND SETUP MEN.
War plant. Day and night.
1111 S. WASHTENAW-AV.

AUTO MECHANIC
Must know trucks; good proposition for right man. B. & B. Cartage Co., 825 E. 43d-st.

AUTO MECHANICS.
Steady. Essential work; $1 per hr., plus comms. and bonus. Best work. conds. 5233 Cermak-rd. Cra. 5656. Cicero 5656.

AUTOMOBILE PAINTER
and assistant; gd. wages; steady job. Paul Ries & Sons, 3618 Montrose. Key. 0244.

AUTOMOBILE PAINTER.
Experienced, steady, good pay and working conditions. Apply ready to work. H. D. Maggio Nash Dlr., 1637 N. Cicero.

AUTO body and fender man—Good pay. Steady work. 6330 W. 26th-st. Berwyn 6234.

AUTO PARTS MAN—EXP. IN NEW CAR DEALERS PARTS DEPT. GOOD SALARY. PONTIAC DEALER. 2201 S. MICHIGAN.

AUTO MECHANICS, WASHERS, GREASERS, ATTENDANTS. Exp., good pay. Fred Ex. 301 E. Ohio-st.

AUTO MECHANIC—EXP. IN NEW CAR DEALER'S SVC. DEPT. HIGH GUAR. WAGE; STEADY. 7727 S. ASHLAND.

AUTO greaser—Experienced; good salary; commission. Steady. Ford dealer. 3146 S. Oak Park-av. Berwyn 6234.

AUTO mechanic—Heavy duty; Buick preferred; good wages; steady work; good conditions. Robertson Buick Co., 1000 S. Wabash.

AUTOMOTIVE mechanic—To rebuild small gasoline engine. Mid-States Auto Electric Co., 1905 S. Michigan-avenue.

AUTO body and fender man—Also 1 frame man and mechanic; steady work. Hiselman, 4534 N. Damen. Lon. 0112.

AUTO mechanics, mechanic's helpers, auto body helpers; good wages; steady work. 2421 S. Parkway.

AUTO Washer and Gar. Floorman—Exp. Builders Gar., 165 W. Wacker, 1st fl.

AUTO GLASS MAN.
Buckingham 5060. Miss O'Malley.

AUTO mechanic—Ford; steady work. Yards Motor Co., 5212 S. Ashland.

AUTO BODY AND FENDER MAN—Top wages. 3838 N. Western-avenue.

[Continued on following page.]

HELP WANTED—MEN.

[Continued from preceding page.]

Professions and Trades.

AUTO MECHANICS
WITH TOOLS.
Bull. Bor. Mill Oprs.
Turret Lathe Oprs.
Engine Lathe Oprs.
100% War Work
Applicants for above positions must have proof of citizenship, possess precision tools, and have experience working in close tolerance.
No mail or phone inquiries.
Brad-Foote Gear Works
1309 S. CICERO-AV.
EMPLOYMENT OFFICE OPEN WEEK DAYS 8:00 A. M. TO 5:30 P. M.

AUTOMOBILE PORTERS, SIMONIZERS OR CAR WASHERS
White or colored; 5 day; no Sundays; all the overtime you want; insurance benefit; opportunity for advancement; excellent working conditions with 30 year old company.
BIG PAY
SOUTH SIDE MEN APPLY MR. SMITH.
7740 STONY ISLAND
NORTHWEST SIDE MEN APPLY MR. DONOHUE.
2510 LINDEN-PLACE
At Logan Square
COMMUNITY MOTORS, INC.

Auto. Lubrication Men
Wonderful opportunity to learn auto mechanics trade and earn big money while learning; 5½ day week; no Sundays; insurance benefit; excellent working conditions with 30 year old south side company; take advantage of improving yourself now.
BIG PAY
APPLY M. SMITH.
COMMUNITY MOTORS
7740 STONY ISLAND

AUTO MECHANIC HELPER
Experienced, for permanent position in essential industry. Opportunity for advancement. Top wages with overtime.
Call Mr. Decker—Hay. 5160
SAWYER BISCUIT CO.

Automobile Mechanics
Most of our mechanics have been with us from ten to eighteen years. We believe you would like our working conditions, policies and method of pay.
We would like to interview 1 or 2 men who would be interested in a permanent position with one of Chicago's oldest and largest automobile dealers. Ask for H. Jorgenson.
COMMUNITY MOTORS, INC.
235 E. 33RD-ST.

Auto Parts Men and Mgr.
General Motors experience preferred; however other parts exp. is acceptable; fine sal. plus liberal bonus. The best opportunity in Chicago for a good parts man or mgr. to better himself and to secure a life time post with a 30 year old concern.
COMMUNITY MOTORS,
4624 W. Washington. Man. 1062.

Automobile
Body and Fender Man
Simonizer, Painter's Helper
Highest Wages—Steady Job
CITY, 1718 S. STATE

AUTO MECHANIC
Essential War Work
CAN EARN $85 PER WK.
Minimum guarantee wage; vacation with pay; clean, light shop located central part of city; excellent equipment.
CALL MR. CARL BINKLEY, CAL. 4300.

AUTO MECHANIC.
We need one good man; guaranteed $35 per week. We can show you where our men have averaged on 40% piece work for last 12 mos. from $50 to $90 per wk.
STALLWORTH MTRS. 7400 Stony Island.

AUTO MECHANIC.
Essential industry; permanent position; excellent working conditions; high rate of pay. Packard Motor Car Co. of Chicago, 925 Linden-av., Hubbard Woods; Briargate 0060, or Winnetka 3070. Ask for Mr. Swartz.

AUTOM'BILE MECHANICS
and mechanics' helpers; stdy.; gd. wages.
ESSENTIAL INDUSTRY
Transportation Maintenance Corp.,
109 S. RACINE-AV.

Automatic Screw Machine
Brown and Sharpe cam layout man. Must be A1 with at least 15 years experience; top wages. Address A R 189, Tribune.

AUTO GREASER
Experienced. Steady day work. Highest wages. Essential industry.
UPTOWN CHEVROLET,
4859 Broadway. Longbeach 9172.

AUTO WRECKERS
Essential industry; col. or white; good pay and time and ½ over 40 hours; permanent work. Apply 1900 S. State.

AUTOMATIC SCREW MACHINE TURRET and engine lathe operators, tool makers, set-up men, cylindrical grinders, and inspectors; 54 hour week; 100 per cent war work. APPLY MALL TOOL CO. 7740 SOUTH CHICAGO-AV.

Automatic Screw Mach.
Operators on B. & S. automatic screw machines, in defense plant; excellent working cond.; top wages with overtime.
WM. FRANK CO., 2033 N. CLYBOURN.

AUTOMATIC Gridley screw machine operator and setup man. Mohawk 1166.

Baggage-Mail Truckers
C. & W. I. R. R. CO.
68¼ CENTS PER HOUR.
Apply Room 204, Dearborn Station.
47 W. Polk-street.

BAGGAGE and mail handlers wanted—White, between 18 and 55 years. Apply Baggage Office, La Salle Street Station. See Mr. Keefe, between 9 a.m. and 4 p.m.

BAKELITE MOLDER.
Must be experienced. 4029 W. Kinzie.

BAKER
Bench hand; hours 9:30 p. m. to 7 a. m. No Saturday night work. Good salary. Meals and uniforms furnished.
HARDING'S, 21 S. Wabash

BAKER—1st class bread and roll baker; retail shop. References required.
Trackett's Bakery, Woodstock, Ill.
For details phone Woodstock 126.

BAKER
2d hand, good on bench work.
2148 W. CERMAK-RD.

BAKER—1 day a week on bread and rolls; also cake baker; all around; steady; day work. 3140 Lincoln-av.

BAKER—Good all around man; good salary. Corinne's Home Bakery, 1907 Central, Evanston. University 7870.

BAKERY Shipping Clerk and Driver.
Experienced preferred; good pay.
Harmony Baking Co., 1059 N. Rockwell.

BAKER—EXPERIENCED, ALL AROUND.
6338 S. ASHLAND.

BAKER—First class, for bread and rolls. 3445 North-av., Belmont 8416.

BAKER'S HELPER—EXPR.; DAY WORK. Good salary. 5033 S. ASHLAND.

BAKER—Experienced on cakes and decorating. Apply 3424 W. 26th-st.

BAKER—1st or 2d hand, on bread and rolls; good wages. 1621 West 18th-st.

BAKER—ALL AROUND MAN; STEADY. 2543 N. Cicero.

BAKER—Bread and roll man; nites; good pay. 2413 W. 63d. Hemlock 0864.

BAKER—2d hand; all around work; good pay, gd. transportation. 8356 Grand-av.

BAKER'S HELPER—GOOD PAY.
4362 MILWAUKEE-AV.

BAKER'S helper—On cakes and rolls. 5417 W. Madison-st.

BAKER—2d hd.; exp. on biscuits; gd. pay. HARMONY BAKING, 1059 N. Rockwell.

BAKER.
4038 MONTROSE-AV.

BAKER—Exp.; all around; 1st or 2d hand; good wages. Apply 2554 Fullerton.

BAND SAWYER—EXPERIENCED.
ZUK FURNITURE, 828 N. WELLS.

BARBER—Men's, ladies', children's haircutting; no shaving; mod. dept. store shop; stdy.; nice surr.; good salary. Crawford Dept. Store, 4024 W. North-av.

BARBERS—Experienced; neat appearance; steady. Apply Mr. Morgan, La Salle Hotel barber shop.

BARBER—$30 and commission; start Monday; short hours. 37 W. Van Buren. Wabash 8339.

BARBER—$32 wk. guaranteed and comm. 4 S. CICERO-AV.

BARBER—JOB GOOD FOR $40-$50 WK. CALL WILMETTE 723.

BARBER—$30 a week guaranteed; 8 to 5:30; Sat. until 4. 180 N. Michigan.

BARBER, $30 GUARANTEE; GOOD JOB. 733 W. 63D-STREET.

BENCH MOLDER
for non-ferrous castings. Day shift. Near S. W. side. Transportation good. 100% defense. Anbar, Inc., 1933 S. Fairfield-av.

BICYCLE repair man—Experienced.
7053 N. Clark-st.

Bench Hands
Jr. Inspectors
Shop Helpers
Defense Work
Good Wages
HANNIFIN MFG. CO.
621 S. KOLMAR-AV.

BLOWER OPERATOR—FOR STEEL SIDE BLOW CONVERTER. PERMANENT. STATE SALARY DESIRED. KINNEY IRON WORKS, 2525 E. 49TH-ST., LOS ANGELES, CAL.

BLOW PIPE MECHANICS AND SHEET METAL WORKERS.
INVINCIBLE CO., 1140 W. KINZIE.

BODY and fender man—Good wkly. wages. Apply 3016 LAWRENCE-AV.

BODY and fender man—S. & S. Auto Repairing. 5515 S. Damen. Hemlock 2063.

BOX NAILERS-SAWYERS
Steady; good pay; war work.
Ideal Box Company,
28th-place and Shields. Vic. 6776.

BOYS
MEN
STOCKROOM AND WAREHOUSE.
We have openings in all depts.: Order Pickers, Packers, Checkers, Shipping Room, Stock Men, etc. Gr. sal.; 40 hr. 5 day wk.; time and one-half for overtime.
LIGGETT DRUG CO.
310 POLK-ST.

BOYS—MEN
17 years up. Bookbindery work. No exper. necessary. Clean plant in loop district doing considerable govt. binding. Learn a trade.
Apply 6th floor
BROCK & RANKIN
619 S. La Salle-st.

BOYS—MEN
Light Factory Work
No Experience Necessary
Day and Night Shift
Time and one half for overtime.
WYLER & CO., 1050 Fullerton.

BOYS—AGE 16; WONDERFUL OPPORTUNITY AND FUTURE FOR YOUNG BOYS TO LEARN TRADE; STEADY WORK; 40 HR. WEEK; TIME AND ½ FOR OVERTIME; GOOD PAY WHILE LEARNING. IMMEDIATE ADVANCEMENT. APPLY 5 S. WABASH, RM. 504.

BOYS OR MEN
No experience necessary; factory work. Edwards & Deutsch, 2320 S. Wabash-av.

BUILDING laborers—Experienced union men. Address E 159, Tribune.

BUSHELMAN—For men's tailoring. Apply Regent Tailor, 9107 Commercial.

BUTCHER WANTED
STEADY.
3536 IRVING PARK. KEYSTONE 5430.

BUTCHER—Neat, efficient, and reliable; good pay; steady. Call Pensacola 6244 after 7:30 p. m.

BUTCHER—EXP., YOUNG OR ELDERLY; full or part time.
John Muessel, 1019 W. 69th. Nor. 0858.

BUTCHER—EXPERIENCED.
533 E. 47th-st. Ken. 3057.

BUTCHER—Exper.; capable of managing market; good salary. 200 S. Western.

BUTCHER WANTED.
Steady position. 3403 Southport.

CABINET MAKER
For high grade instrument cases; overtime; permanent.
CAMERON SURGICAL
666 W. Division

CABINET MAKERS AND TRIMMER HANDS
Leonard Peterson & Co., 1234 Fullerton.

CABINET Man—Experienced on parlor frames. Steady, year round, top wages, union job. Modernized, 700 N. Carpenter. Monroe 6891.

CABINET makers—Machine Hand Belt Sanders. 1464-68 Webster-av.

CAMERA ASSEMBLY
Men with camera-projector or similar experience; permanent; overtime.
CAMERON SURGICAL
666 W. Division

CANDY MAKER
Steady Work
Mrs. Snyder's Candies
119 N. Wabash
Apply After 9:30 A. M.

CANDY MAKERS AND HELPERS
Experienced. Very good pay. Plenty of overtime at time and one-half; excellent working conditions; uniforms furnished and laundered free. Report ready for work between 8 a. m. and noon.
EUCLID CANDY CO.
618-718 S. Kilbourn-av.

CANVAS PRODUCTS
Large manufacturer has opening for man to operate dept., waterproofing and stripping of awning fabrics; exceptional opportunity for permanent position; knowledge and experience of working with paints desirable.
ADDRESS B Y 465, TRIBUNE.

CANVAS OPERATOR
who can repair and make new tarpaulins; steady; good pay.
ACE CANVAS CO., 546 N. WELLS.

CAR WASHERS
Steady work. Salary and bonus.
Apply Yellow Cab Co.
57 E. 21st
6222 S. Wabash
4959 W. Lake
5411 Broadway

Car Washer and Greaser
Local trucking co.; steady day work; no Sundays; 60c per hour; over 40 hours, time and ½. 419 W. Superior-st. Sup.5955.

CAR GREASER
Washer and Simonizer; $35 wk. Nieburger Chev. Co., 7744 Stony Island. Reg. 1000.

CAR washer-greaser—All around; sal.-comm. Good pay right party. Dea. 4373.

CARPENTERS—To open and close outside walls and attic floors for insulators. Steady work. Phone Round Lake 3391, or Este. 3825.

CARPENTERS
Defense work; steady work; good pay.
5001 Cottage Grove.

CARPENTER—At once. Card unnecessary. Apply 9 a. m. 1202 W. Grand-av. store.

CARPET layer and repair man; expd.; for west side plant. Address A R 359, Tribune.

CASKET
Cabinet makers; mill hands; expd. help only. Average $35 to $45 weekly. Apply
WESTERN CASKET CO.
1156 W. CULLERTON

CELLULOID scoring and printing—Experienced; part or full time. Lakev. 5540.

CHASER—PRODUCTION
Familiar in machine shop practice; to follow machinery parts through various manufacturing operations. Draft deferred and not now employed in essential industry. In reply state age, references, and starting salary desired. Address A R 184, Tribune.

Chicago, Molded Products
OFFERS
Vital War Work
MEN--BOYS
No Experience Necessary
1020 N. Kolmar

Chippers—Furnace Tenders
New steel fdry. Pacific coast needs all classes help. Plenty overtime.
1343 FIRST NATL. BANK BLDG.
38 S. DEARBORN. CENTRAL 0621.

Coin Machine Mechanic
Over 40; exper. on radio and electrical nov. games. Also phonographs. Sal. $40.
1348 NEWPORT. GRA. 0317.

CLEANERS
Experienced Silk Spotter
STEADY WORK; GOOD PAY.
NORTH SIDE CLEANERS
5427-31 BROADWAY.

COAL MINERS
to conduct tours in coal mine; age no barrier; steady employment or week-end jobs. Museum of Science & Industry, 57th and the lake.

CLOTHING cutter—Experienced on men's and ladies' block patterns; steady all year job. Address B Y 589, Tribune.

COAL HANDLERS
Men for hiking coal; steady work. Our men earn $6-$8 per day. Apply Royal Fuel Co., 343 N. May. Monroe 0633.

COFFEE roaster—Steady employment now and after war; ideal working conditions; top salary. Address B Y 299, Tribune.

COLT FEEDER
Easy work in light, clean factory. Steady job, good pay, overtime.
HARLICK MFG. CO.
1417 W. Jackson-blvd.

COMPOSITOR—Handy man, for lockup, proofs, etc. Small shop; steady.
2924 N. WESTERN.

COOPER—EXPERIENCED.
Chicago Pickle Co., 2634 W. Fulton-st.

CRANE MEN
Riggers and Operators
ON 10 TO 50 TON CRANE.
IMMEDIATE openings in vital war work.
Attractive Wages
Modern Plant and Equipment
If now in war work, stay on your job!
EMPLOYMENT OFFICE OPEN DAILY AND SUNDAY.
DANLY MACHINE SPECIALTIES, INC.
2100 S. 52d-av., Cicero, Ill.

CRANE OPERATOR—Experienced, to operate 10 ton overhead traveling crane. Hamler Boiler & Tank Co., 6025 W. 66th.

CUTTER—EXPD.
Shirt Cutter—Excel. Pay
Room 300 19 W. Jackson

CUTTER-FOREMAN.
To take charge of small textile factory. Mfg. essential civilian goods. Pleas. cond.; good sal.; oppor.; nr. Union depot. Replies confiden. Address B Y 93, Tribune.

CUTTER—Thoroughly experienced on special orders in men's wholesale tailoring plant; good pay; steady job year around. Give full particulars. Buckeye Tailoring Company, 180 S. 3d-st., Columbus, Ohio.

DECORATORS.
UNION MEN—STEADY WORK.
TOP UNION WAGE SCALE.
ATLANTIC 9013

DENTAL technician—Man to pack arcylic dentures. Standard Dental Laboratory, 185 N. Wabash. Dea. 6721.

DENT. mech.—Beg. or exp. Day or eve. Top wage. World's largest plate makers. A A A Dent. Lab., 1555 Milwaukee.

DIE-CASTING DESIGNER
With magnesium experience to take charge of engineering department and
DIE-CASTING OPERATOR
With magnesium experience to take charge of production department. Mr. E. J. Hultman, company representative can be reached at Randolph 7518 any time Friday, Saturday or Sunday.

DIE MAKERS AND LATHE HANDS
A-1; close work; modern plant; small jobbing shop; day work; 58 hours a week. Address B Y 293, Tribune.

DIE MAKERS
Need top notch men only; high wages; war work; small shop; day or nite work. Superior Electrical Industries.
2614 W. North-av.

DIE MAKERS
War work; modern daylight plant.
D. Gottlieb & Co. Albany 2640.
1140 N. Kostner W. Lovejoy.

DIE MAKERS—Must have experience. Robert Robins Co., 2846 W. North-av.

DITTO, INC.
HAS OPENINGS FOR
Order Fillers
Packers
Ink Mill Hands
Service Men
General Factory
THESE POSITIONS ARE STEADY WITH A NATIONALLY KNOWN ORGANIZATION.
APPLY PERSONNEL OFFICE
2243 W. HARRISON

DRAFTSMAN
who has had extensive experience with mechanical or electrical appliances or small mechanical devices. Some engineering training is desirable.
100% WAR WORK
In reply, state age, education, and starting salary.
Address A R 467, Tribune

DRAFTSMEN
Experienced; excellent opportunity for draft deferred men; modern office; 100% war plant; good salary.
COOK ELECTRIC CO.
2700 N. SOUTHPORT.

DRAFTSMAN
Good wages; steady employment; 48 hour week.
Chicago Apparatus Co., 1735 N. Ashland.

DRAFTSMAN
Mechanical electrical on portable power tools. 100% war work. Write stating qualifications.
MALL TOOL CO.
7740 S. CHICAGO-AV.

DRAFTSMEN—Clean cut, ambitious young men; draft exempt with some tool design experience or education; excellent opportunity with 100% defense plant. Call HAYMARKET 3710.

DRILL PRESS HAND
ROCKWELL ENGINEERING CO.
10126 S. Western-av.

Drill Press Operators
TRIPLEX CORP. OF AMERICA.
2403 N. OAKLEY-AV.

DRILL Press Operator—For small drilling operation; draft exempt. Paasche Airbrush, 1909 Diversey-parkway.

Dry Cleaner and Spotter
In synthetic plant; highest wages; steady work for exper., reliable man.
Cavanna Cleaners. 3501 N. Ashland.

DUTCH MILL CANDIES
has openings in shipping and receiving room; light work; good salary. 2222 Diversey.

ELECTRIC WELDERS—50
Preferably certified. $1.50 per hour up. Must qualify under W. M. C. Transportation paid. Interstate Welding Service, 914 Miami-st., Akron, Ohio.

ELECTRIC motor repairman that can also wind A. C. and D. C.; steady, year-round position; also helper; defense work.
Address B Y 179, Tribune.

EMBALMER
Medium sized west side firm wants fully expd. man. Very good salary and apt.
Address B Y 590, Tribune.

EMBOSSING FEEDERS
Steady job with good pay. Plenty of overtime. Machines completely guarded.
HARLICH MFG. CO.
1417 W. Jackson-blvd.

Engine Lathe
Turret Lathe
Milling Machine Men
FOR DAY SHIFT [7:30 TO 4:00], and EARLY NIGHT SHIFT [4-12 p. m.].
Excellent working conditions in new modern air conditioned plant on 100% war work.
These openings are for men not now engaged at highest skill in war work. Apply
American Electric Fusion Corp.
2600 W. Diversey, Chicago

ENGINEER and fireman—Licensed, for high pressure boilers. Hoffman-Stafford Tanning Company, 1001 W. Division.

ENGINEER—LAUNDRY
Capable of taking full charge of large west side laundry. State age, reference, and draft status.
Address A R 530, Tribune.

ENGINEER
Dry cleaning plant; good position.
UNIQUE CLEANERS & DYERS.
2643 W. Chicago-av.

ENGINEER—Licensed; night work. 1716 Webster-av. Hum. 0899.

ESSENTIAL WAR INDUSTRY
DRAFT EXEMPT MEN WANTED AS
Trainees
We will pay you good wages while training you for the following positions:
Machinists
Machine Operators
Inspectors
NO EXPERIENCE NECESSARY
Laborers
Approx. Earnings $41 Per Week to Start
The Chicago Screw Co.
1026 S. HOMAN-AV.

Essential Industry Transportation
Steady work. This company will be operating after the war.
We have openings for the following
Mechanics
Rate Clerk (some exp.)
Highway Drivers
City Drivers
Tire Men
Freight Handlers
BOYS
BILL SORTERS 4:30 p. m. to 10 p. m.].
Call in person or make application by letter.
Personnel dept., 9 a. m. to 5 p. m.
Keeshin Motor Express
221 W. Roosevelt-road

Estimator-Designer
Full or part time; day or evening.
SUNNYSIDE TOOL & DIE WORKS.
2222 N. Cicero-av.

EXTRACTOR AND SORTER-PACKER.
Experience not necessary.
Drexel Laundry Co., 932 E. 43d.

FACTORY LABORERS
AND
Candy Maker Helpers
WHITE OR COLORED
AGES 17 TO 45
No Experience Necessary
Help make candy for the armed forces. These jobs will be safe and steady after the war
48 Hour Week
Day Work or Shift Work
BUNTE BROTHERS
3301 W. Franklin-blvd.
[500 NORTH.]

FACTORY HELP
50 Hours Per Week
100% WAR WORK
Experience Not Necessary
Western Rustproof Co.
2137 Walnut

FACTORY LABORERS
Essential War Industry
Steady employment. No exper. necessary. Rotating shifts. Ages 18-50. Apply after 9 a. m.
CONTAINER CORP.
404 E. NORTH WATER.

FACTORY HELP
100% WAR WORK.
Experience not essential; overtime.
General Finishing Laboratories.
4334 W. Chicago-av.

FACTORY STOCK MAN
Exp. pref. but not essential; good wages, steady employment; 48 hour week.
Chicago Apparatus Co., 1735 N. Ashland.

FACTORY HELP
To work in essential industry; experience unnecessary; 60c an hour and up.
ATLAS BOXMAKERS, INC.
2555 W. DIVERSEY.

FACTORY LABORERS
Permanent; essential industry; good wages; no experience. Soy Bean Products.
210 N. CARPENTER.

FACTORY LABOR
Steady yr. round; good wages, overtime. Essential work. 2256 Elston-av.

FACTORY workers—Over 18, exper. not necess.; war work; bring birth cert.; good earnings with advancement. Perm. Chicago Metallic, 3711 S. Ashland.

FACTORY WORK
Strong men for heavy work; 70c hour start. 4500 S. Tripp.

FACTORY HELP
for bench work and labor; days.
Apply 2073 N. CAMPBELL.

FEEDERS
Expd. on Miehle presses; folding carton work; good pay and overtime. 813 N. Franklin-st.

FINISHER AND REPAIRMAN.
Experienced on office furniture. Mead & Wheeler Co., 1022 S. Wabash.

FLOORMAN
TO WASH PRESSES AND MAKE HIMSELF GENERALLY USEFUL IN LITHO-PRESS ROOM; NR. NORTH SIDE; CONVENIENT TO L AND SURFACE LINES.
W. M. WELCH MFG. CO.
1515 SEDGWICK.

FLORIST DESIGNER.
Expd. man or woman. Chance for partnership. Div. 6274.

FOLDER OPERATOR — ESSENTIAL INDUSTRY. APPLY THE WESSEL COMPANY, 458 EAST 30TH-STREET.

FOOD MFG. PLANT
No experience required. Need help in all departments. Night and evening work. 40 hr. week. Time and ½ overtime. Steady. South Side.
Address B X 436, Tribune

FOOD PROCESSING
No exp. necessary; essential industry; good place to work. Free life, accident, and hospitalization insurance. Apply 1017 W. Washington. Mr. Batzel.

FLORIST DESIGNER.
Expd. man or woman; chance for partnership. Div. 6274.

FOREMAN—For small candy factory. Specializing in homemade candies. Must have experience as an all around man, be able to handle help; good salary for the right man. Write.
ADDRESS A R 551, TRIBUNE.

FOREMAN—TOOLROOM
Job shop; must be familiar with tools, dies and close tolerance gages; night shift.
Address B Y 224, Tribune.

FOUNDRY COSTS MAN AND SALES TRAINEE
Do you have foundry costs experience and are you interested in preparation for post-war sales of magnesium castings? State costs and sales experience, dependents, draft status, and starting salary desired. Address B X 231, Tribune.

FREIGHT HANDLERS
OVERTIME AFTER 8 AND 40 HOURS.
NATIONAL CARLOADING CORP.
Door No. 5, House No. 3, 13th-Clark-sts.

FREIGHT HANDLERS
Checkers, truckers, stackers; steady; union scale. Denver-Chicago Trucking Co., 3030 S. Ashland-avenue.

FREIGHT HANDLERS
wanted immediately; night work; permanent job.
INSIDE DOCK.
Union wages plus authorized bonus.
FRED OLSON & SONS MOTOR SERV.
4724 W. WALTON.

FREIGHT HANDLERS
Time and ½ for overtime. Apply North Pier Terminal Co., 509 E. Illinois-st.

Furniture Finishers
Openings for men with experience in above work. Steady work; good hours. See warehouse superintendent 8:30 a. m. to 4 p. m.
WIEBOLDT'S
1000 N. OGDEN

FURNITURE finisher and handyman wanted. Apply Ritter's, 1647 Chicago-av., Monroe 7320.

FURN. finisher—A-1; gen. work; sal. $40; steady. Irving Furn. Co., 7839 S. Halsted.

GAGE MAKERS
Internal and external grinder hands.
TOP MEN.
2931-33 N. Pulaski

GARAGE attendant—6 nites; $120 per mo., 174 E. Walton-st. Del. 9880.

GARAGE man—Expd.; good pay. Apply corner Rogers and Winchester-av.

GARAGE floorman [colored]—Some washing; day work. 4138 S. Halsted.

GARAGE man and washer—Combination; good pay; stdy. wk. GRACELAND 9004.

GARAGE help—Washers and greasers; experienced. 4235 N. Kedzie Irving 6558.

GARAGE NIGHT MAN—White.
Apply after 7 p. m., 3045 N. CLARK.

GARAGE—Experienced; colored greaser, washer. 3727 W. Lawrence. Key. 2599.

Gas Appliance Service Man
to adjust gas ranges and water heaters on premises of customers; good starting salary; car allowance and opport. for advancement; perm. position with nat. organization. Address B Y 243, Tribune.

General Factory Workers
Work in model, 100% war plant; 48 hour minimum work week; time and one-half over 40 hours; day or night shift work; excellent working conditions; gd. salary; bring proof of birth or naturalization papers.
COOK ELECTRIC CO.
2700 N. SOUTHPORT-AV.

General Factory
Work. 100% Defense Plant
Merit Coil & Transf. Corp.
311 N. DES PLAINES.

GENERAL MACHINE SHOP SUPERINTENDENT. CLEVE. AUTO. SCREW MACH. MEN. Experienced—Some set up. UNIV. TURRET LATHE OPERATORS. Experienced—Some set up; 100% war work; essential industry; overtime. Quasi Mfg. Co., 6041 W. Grand-av.

GORDON FEEDER.
Steady work and good conditions. H. L. Ruggles & Co., 107 N. Wacker-drive.

GRINDERS—We have work and will teach mechanically minded young men precision tool grinding; 100% defense plant. Call HAYMARKET 3710.

HAND SCREW SET UP MEN
Day or night work.
Apply
Arnold Schwinn & Co., Inc.
1718 N. Kildare-av.
IF PRESENTLY ENGAGED IN WAR WORK DO NOT APPLY.

HAND SCREW MACHINE
foreman and set-up man, to take charge of nite crew. Defense plant.
Address A R 240, Tribune.

HAND and belt sanders—Steady work with overtime. Slingerland Drum Co., 1325 Belden-avenue.

HEAT TREATERS AND LABORERS
To work in defense plant; must be draft exempt; day and night shifts.
AETNA BALL BEARING MFG. CO.
4600 W. SCHUBERT.

HEAT TREATER
Experience on tools and dies necessary. Good opportunity. Over draft age.
QUALITY HARDWARE & MACHINE CORP., 5851 N. RAVENSWOOD.

HAND SCREW MACHINE SETUP MEN.
ABOUT $90 A WK.; STEADY.
MOTO-SWAY, 430 S. GREEN-ST.

Illinois Division
Bendix Aviation Corp.
505 N. Sacramento-blvd.
REQUIRES AT ONCE
Tool Designers
Tool Makers
Experienced on jigs and fixtures.
Gauge Makers
Profile, box gauges and flush pin exper.
Tool Room Planer
AND
Milling Machine Operators
INTERVIEWING DAILY
Mon. thru Fri. 9 a.m.-5 p.m.
Sat. 9 a. m.-12 noon

INSPECTOR
Experienced in tool, dye, and fixture inspection; preferably with some supervision; 100% war production in plant located on near west side. Applicant must have his own tools and be thoroughly familiar with precision inspection instruments. Give details of age, experience, and draft status in application.
Address A R 419, Tribune.

INSPECTORS
Experienced in inspection of precision made screw machine parts.
HABER SCREW MACHINE PRODUCTS CO.
900 W. NORTH-AV. 2D FLOOR.

INSPECTOR
To inspect precision, circular, dovetail forming tools, etc. Must be experienced and thoroughly qualified. Defense plant.
MASTERFORM TOOL CO.
2532 IRVING PARK-ROAD.

INSPECTORS
Precision work; must read blueprints.
TRIPLEX CORP. OF AMERICA.
2403 N. OAKLEY-AV.

INSPECTORS
Precision work. Must have at least 3 years' experience on screw machine wk.
3231 W. LAKE.

Insulation Blower
Highest wages paid to thoroly expd. man
Roseland Roofing & Insulating Co.,
25 E. 115th-st. Pullman 2313.

JUNIOR DRAFTSMAN
FOR DETAILING AND PROCESSING PRECISION AIRCRAFT PARTS.
Desirable Loop Location
IF YOU ARE NOW EMPLOYED AT YOUR HIGHEST EFFICIENCY IN WAR WORK PLEASE DO NOT APPLY.
ADDRESS A R 196, TRIBUNE.

KNITTERS
Experienced on circular mach. Day or night work. Good pay. 1319 S. Michigan, 5th floor.

LABORERS
Light factory work. Steady employment. Chance for advancement. Consolidated Biscuit Co., 1465 W. 37th-st.

LABORERS
General factory work; 48 hours a week; 100% for war effort; opportunities for advancement; consider ration for pay increase four times in a year; good working conditions. Apply
1409 S. Cicero-av., Cicero.

LABORERS—To learn steady all year outdoor trade; 80c an hour to start, $1 an hour to right man in 3 months. Phone Round Lake 3391, or Est. 3825.

LABORERS—For coal hikers; full or part time; earn over $50 wk. 1545 S. Cicero.

LABORERS
Experienced in brass and aluminum foundry.
ACE FOUNDRY
1650 N. KOSTNER

LAMP WIRERS
on floor lamps; exper.; perm.; plenty of overtime.
Standard Lamp, 1433 S. Wabash.

LAMP SPRAYERS
Exper.; perm.; plenty of overtime.
Standard Lamp, 1433 S. Wabash.

LATHE OPERATORS
TURRET AND ENGINE LATHES.
EXP. TRAINING COURSE GRADUATES.
ILLINOIS GEAR & MACHINE CO.,
2108 N. NATCHEZ.

LATHE HANDS (2)
Older, expd. men. Important, steady year round work. Small shop. Pay in accord with ability. Cal. 5705.

LATHE milling machine and planer hand—Rockcastle Machinery & Engineering Co. 859 N. Spaulding.

LATHE hands—Exp. day or nights; plenty overtime. Apply 5th floor, 512 S. Peoria.

LATHE and turret lathe operators—Exp'd. Brown Lathe & Tool Co., 14 N. May.

LAUNDRY MEN
Used to day labor. Time and ½ over 40 hours. Insurance and vacations.
GOOD STEADY JOB.
Union Linen Supply, 4131 Ravenswood.

LAUNDRY SORTER
Experienced man. Excellent working conditions and good salary.
Apply 4242 Belmont-av.

LAUNDRY WASH MAN
Experienced; $50 per week; CAN ALSO USE ONE WRINGER MAN. Most modern equipment. Address B Y 167, Tribune.

LAUNDRY ENGINEER
Take charge of large plant. Good salary, conditions. Western Wet Wash Laundries, 5409 W. Lake-st.

LAUNDRY foreman—For wash room; flat work plant; permanent. 315 W. Grand-av., Grand-av. L station.

LAUNDRY wringermen, loaders, pullers, and packers; steady work; good pay. Progress Laundry, 4677 Elston.

LAUNDRY help—White or colored; exper. not necessary. Apply timekeeper's office, Edgewater Beach Hotel, 5349 Sheridan-rd.

LAUNDRY SORTERS AND PACKERS. Best pay in town. Phone Cap. 1200.

LAUNDRY—Washman exp. Best pay. Perm. Flat Iron Laundry, 3629 North Halsted.

LAUNDRY WASH MAN, PROGRESSIVE LAUNDRY, 6209 S. PRAIRIE.

LAUNDRY Packers, Pullers, and Wringer Men. Progressive Laundry, 6209 Prairie.

LAUNDRY pullers—Exper.; good pay. Columbia Laundry, 5215 S. Wabash.

LAYOUT INSPECTORS
WITH EXPERIENCE ON CASTINGS AND SMALL PARTS.
TOOL DESIGNER
WITH EXPERIENCE ON SMALL WORK.
TOOL AND DIE MAKERS
STEADY WORK
GOOD HOURS
GOOD EQUIPMENT
YOU GET
THESE ADVANTAGES:
CAFETERIA
PAID VACATIONS
HOSPITALIZATION
GROUP INSURANCE
Profit-Sharing Bonus
EVERSHARP INC.
1800 WEST ROSCOE

LINEN SUPPLY
men for steady work in clean plant; good pay. Nr. Chicago-av. L and surface lines.
849 N. FRANKLIN-STREET.

LINOLEUM layer, for west side plant. Address B Y 90, Tribune.

LUMBER Yardman—Experienced. Sibley Lumber Co., Harvey, Ill.

LUMBER HANDLERS—Must be exper. Good wages. Apply 2301 N. Racine-st.

MACHINE OPERATORS
Engine Lathe
Turret Lathe
Milling Machine
Boring Mill
Vertical and Horizontal
Gear Cutting Machines
Grinders
Internal and External
D. O. JAMES MFG. CO.
1140 W. MONROE ST.

MACHINE REPAIRMEN
Experienced men for defense plant; must be over 38.
Aetna Ball Bearing Mfg. Co.
4600 Schubert

Machine Operators
Experienced or trainees, for engine lathe, milling machine, shaper, boring mills, and drill presses.
PRESSED STEEL CAR CO.
136th and Brandon-av.
Hegewisch Station, Chicago

MACHINE DESIGNER
Research engineering division of a concern manufacturing specialized products in steel industry; knowledge of heavy mechanical and hydraulic equipment desired. Our products are used for war and for peace and our future business does not depend on the present emergency. State education, experience in letter to Personnel Director, or come in and talk it over. Address 1409 S. Cicero-av.

MACHINE WORK (LIGHT)
To work on light machines; 48 hour week; time and ½ over 40 hrs.; must be draft exempt. Apply Sullivan Nolan Advertising Co., 527 W. Chicago-av.

MACHINE DESIGNER
For special machinery.
CAMERON CAN MACHY. CO.,
240 N. Ashland-avenue.

MACHINE MOULDERS—To work on brass and aluminum; good pay; steady work. Universal Brass Foundry, 1523 W. Hubbard.

Machine Shop Help Wanted
EXPERIENCE NECESSARY.
1812 S. KILBOURN.

MACHINE OPERATORS
DRILL PRESS MILLING MACHINE. HAND SCREW MACHINE. Steady work. Plenty of overtime.
Whitehall Specialty Co., 1735 Diversey.

MACHINISTS
For Vital Defense Work
At least 1 year shop exper.
MAJESTIC RADIO and Television Corp.
2600 W. 50TH

MACHINISTS.
Old established manufacturing concern wants first-class vertical boring mill, horizontal boring mill and engine lathe and drill press men; permanent positions with high wages offered to experienced men; state age, draft status and qualifications direct to: [Persons presently employed in defense work will not be considered.]
BINGHAM PUMP CO.
705 S. E. Main-st.
Portland, Oregon.

MACHINISTS
Experienced in making jigs and fixtures.
Pressed Steel Car Co., Inc.
136th-st. and Brandon-av.
Hegewisch Station, Chicago

MACHINISTS
Must be A-1; also A-1 lathe and grinder hands; 60 hour week plus bonus; top wages to right man.
SEREN TOOL WORKS
500 S. PEORIA

MACHINIST
Familiar with design of production, jigs and fixtures. Apply Consolidated Radio. 350 WEST ERIE-ST.

MACHINISTS
Bench machinists, engine and turret lathe operators, also millwright with tools; 55-60 hours per week. JOHNSON FAN AND BLOWER CORP., 1319 W. LAKE.

50 MACHINISTS
Lathe and Boring Mill hands; $1.50 per hour, up; must qualify under W. M. C. Interstate Welding Service, 914 Miami-street, Akron, Ohio.

MACHINIST—A-1. Must be good on all machines making cotton garments. Defense work. Salary no object for good man who can produce. Give exper. and phone. Address B Y 53, Tribune.

MACHINIST—Tecn. educated young men, draft exempt; we have work and will teach you specialized tool work if you qualify. HAYMARKET 3710.

MACHINISTS Tech.—Educated; we have specialized work for young married men desiring 100% defense job. Hay. 3710.

Maintenance Mechanic
To maintain and set dies in automatic multiple die punch presses; 3 p. m. to 12 o'clock shift. 1031 N. Cicero-av.

MAINTENANCE MAN
DEFENSE WORK.
Good opp., steady work.
1148 W. CHICAGO-AV.

MAINTENANCE man—For meat packing plant; essential industry. Marhoefer Packing Co., 820 Fulton. Monroe 0570.

Male Coach Cleaners
White or colored; no experience necessary.
C. & W. I. R. R. CO.
APPLY 448 W. 51ST-STREET.

MAN
For receiving and shipping department. Steady work. 1319 S. Michigan, 5th floor.

MAN mechanically inclined—Learn to operate envelope machines. Columbia Envelope Co., 345 W. Hubbard-street.

MAN — Unload cars, work shipping room. Columbia Envelope Co., 345 W. Hubbard.

MAN—For light mfgr.; steady work. Beckley-Cardy Co. 1632 Indiana-av.

MAN—Experienced, for paint factory. 2313 N. Seeley-avenue.

MAN—To learn toolmaking. Must have mechanical experience. 1724 Walnut-street.

MAN—Wh. or col.; ordinary paint and calcimine; $6 day. 6247 Blackstone.

MAN—To repair electric washing machines and vacuum cleaners. 4411 W. Lawrence.

MASSEUR—Experienced. National Health Club, 116 W. Madison-st.

MEAT CUTTER—EXPERIENCED.
APPLY 3043 W. 63D-ST.

MECHANICS
(GAS AND DIESEL)
WELDERS
CAST IRON, ALUMINUM
MACHINISTS
(ALL AROUND)
Bench Machinists
ESSENTIAL INDUSTRY
TOP WAGES. IN UP-TO-DATE GARAGE AND MACHINE SHOP. IDEAL WORKING CONDITIONS.
Greyhound Bus Lines
570 E. 34th-place

Mechanical Engineer
World's largest corporation of its kind wants mechanical engineer for creative development; post-war product. Must be able to show accomplishments. Draft exempt. Give all qualifications in first letter. Address B X 426, Tribune.

2 MECHANICS WANTED
With general motor experience; good pay, also need experienced greaser. Fine working conditions, with new car dlr. Frank Lynch Buick, 5330 Irving Pk-rd.

MECHANICS
All around machine shop men for lathe, milling machine, drill press, bench work.
W. M. WELCH MFG. CO.
1515 SEDGWICK.

Mechanics and Greasers
Modern, up-to-date shop; union scale; good working conditions. OLSON TRANSPORTATION CO., 2222 S. WESTERN-AV.

MECHANIC—Vacuum cleaner; experd.; pay top wages; good working conditions. Apply Hub Vacuum Store, 11 W. Jackson.

HUSKY MEN
WHO WANT
WAR JOBS
and
MEN IN CLASS 1-A
Do General Factory Work
Get Regular Pay Increases
Experience Unnecessary
Convenient Location at 1200 North and 400 West
BRING BIRTH CERTIFICATE OR NATURALIZATION PAPERS.
OSCAR MAYER & CO.
1241 N. SEDGWICK
1 block north of Division-st. L station.

MEN — For general factory work in defense plant; steady and overtime. Apply Burton-Dixie Corp., 1208 W. Cermak-rd.

MEN—For factory work; 65c per hour. Chocolate Products Co., 415 Scott-st., 1 block north of Division-Sedgwick.

MEN—17-50 years, for factory; war work; good pay. RUBBER PRODUCTS, INC., 2018 S. HALSTED.

MEN wanted for laundry work—Experienced or inexperienced. White or col. Majestic Laundry, 903 N. California.

MEN—Some experience in cabinet room. Zangerle & Peterson, 2164 Clybourn.

MEN AND BOYS
Wanted for Immediate employment
Service Station Work
Full time or part time hours can be arranged to suit your needs.
Experience not necessary
We will train you
Excellent working conditions and pay
Apply in person at our service station
SEARS ROEBUCK & CO.
Homan and Arthington-av.

MEN
42 TO 50
If you are looking for a permanent position with a post-war future, see us immediately.
DAY AND NIGHT SHIFTS
10% BONUS FOR NIGHT WORKERS
CONVENIENTLY LOCATED
No Experience Required
100% War Production
STANDARD Transformer Corp.
1500 N. HALSTED-ST.

MEN
100% DEFENSE
Factory Work
We Show You How
75 Cents Per Hour. Plenty of Overtime at 1½ rate
SEE MOORE
1230 E. 92d-STREET

MEN AND BOYS
GET INTO ESSENTIAL WAR WORK NOW
NO EXPERIENCE NECESSARY.
MOLDERS
TRUCKERS
CHECKERS
GENERAL FACTORY
PLENTY OF OVERTIME.
SUBSTANTIAL EARINGS.
IDEAL WORKING CONDITIONS.
DRYDEN RUBBER CO.
1014 S. KILDARE

Men to Work in 100% Defense Plant
18 to 50 years old.
No experience necessary.
Apply 8 a. m.-1:30 p. m.
Employment Office.
AMMUNITION CONTAINER CORP.
155th-Commercial, Harvey, Ill.
Phone Harvey 3000.
1 blk. E. 155th-st. I. C. station.
Safe-Way Bus to 154th-street.

MEN
for
FACTORY WORK
Phoenix Metal Cap Co.
2444 W. 16th-st.

Men's Clothing Fitter
Experienced only
Good sal. Steady position.
APPLY MR. WAKNIN
Betw. 10 a. m. and 1 p. m.
MORRIS B. SACHS
6638 S. HALSTED

Men—To work on food processing essential to war effort. Good wages. Splendid opportunity for rapid advancement. Brolite Company, 363 E. Ohio.

MEN—38 TO 50, FOR GENERAL FACTORY WORK IN PLANT DOING WAR WORK. CHANCE TO LEARN A TRADE. BRING BIRTH CERTIFICATE. APPLY 3D FLOOR, 1733 W. IRVING PARK-RD.

MEN—BOYS
Light factory work; no experience necessary; easy job; plenty of overtime.
HARLICH MFG. CO.
1417 W. JACKSON-BLVD.

MEN
Excellent opportunity to learn and become operators on B. & S. automatic screw machines in defense plant. Ideal working conditions; good wages with overtime. Men over draft age desired.
WM. FRANK CO., 2033 Clybourn.

MEN FOR WAR WORK
Sprayers, punch press operators, and laborers; day or night work; 10% bonus for night shift, time and ½ for over 40 hours; bring proof of citizenship.
Chicago Thrift Co., 1215 W. Washington.

MEN OR BOYS
LIGHT FACTORY WORK
EXPERIENCE UNNECESSARY.
F. W. Stewart Mfg. Co.,
4311 N. Ravenswood.

MEN, 18 TO 45
to be trained as milling machine operators; good wages while training.
A. DALKIN CO., 3232 N. Kilpatrick.

MEN
Handy with tools; steady, good pay.
Defense work.
810 E. 50TH-STREET.

MEN AND BOYS
for foundry and machine shop. Apply Kainer & Co., 763 W. Lexington.

MEN
for factory work; defense plant; 48 hour week. Service Industries, 2025 Calumet.

Men for Defense Work
Men over draft age preferred.
Saagen Derrick Co., 3101 Grand.

MEN OR BOYS.
For extractor and sorting work. Exper. not neces.; good working conditions.
De Normandie Laundry, 7558 S. State.

MEN—Labor work; white or colored; steady work; no experience necessary.
4310 SHIELDS-AV.

MEN—Colored; draft exempt; light factory work; steady; $21-$25 week plus bonus.
ROOM 1, 800 W. NORTH-AV.

MEN—TO LEARN
Bakelite molding. 4029 W. Kinzie.

MEN FOR FACTORY WORK.
Frank Miller & Son, 2250 W. 58th-st.

[Continued on following page.]

HELP WANTED—MEN.

[Continued from preceding page.]

Professions and Trades.

Men 38-45

for war work. No experience necessary. We will train you on the job to become:

Drill Press Operators
Milling Machine Ops.
Hand Screw Mach. Ops.
Surface Grinders
External Grinders
Internal Grinders
Furnace Tenders

Liberal incentive pay which will enable you to earn up to $1.00 per hour in a reasonably short time.

You must have proof of citizenship and not be employed in an essential industry.

APPLY
543 W. FULTON-ST.

MEN (3)—AT ONCE
1 for bench and shop work; 1 for our stock room; 1 as assistant to our receiving clerk. Experience preferred but not necessary. Must be draft exempt. Good prospects for men of our choice. Positions permanent. WHEELCO INSTRUMENTS CO., Harrison-Peoria-sts.

MILK DRIVER
Finest south shore dist.; mixed route; sd. sal. and comm. Address A R 552, Tribune.

V V V

MILLING MACHINE OPERATORS
MUST BE AN AMERICAN CITIZEN. ALL WAR WORK.
Continental Can Co.
7600 S. RACINE-AV.
Apply between 9 a. m. and 5 p. m. daily except Sunday.

V V V

Milling Machine Operators
TRIPLEX CORP. OF AMERICA.
2403 N. OAKLEY-AV.

MIRROR SILVERING MAN
EXPERIENCED. MUST KNOW ALL PHASES IN SILVERING MIRRORS. HIGHEST WAGES. STEADY WORK. LOTS OF OVERTIME. ART PUBLISHING CO., 2541 W. CERMAK-RD.

MOLDERS—Expd.: machine, brass; steady work; highest pay. 2035 W. Harrison.

MULTIGRAPH OPERATOR
Expd. on No. 66 multigraph. Firm engaged in essential activity. State age, exp., sal. exp. Address B T 77, Tribune.

NAVY WAR WORK
FACTORY HELPERS
30-55 YEARS.
EXCELLENT RATES.
DAY AND NIGHT SHIFTS.
APPLY 3401 W. DIVISION-ST.
2D FLOOR.

NEW BRITAIN
OPERATORS AND SETUP.
Day and night shift; top wages; excellent working conditions; plenty of overtime. Apply
HABER SCREW MACHINE PRODUCTS CO.
900 W. North-av. 2d Fl.

Optical Surface Grinder
All around, capable of taking charge. $50 to start. Time and ½ for overtime. Steady work. Call Monroe 2148.

OVEN man—Wholesale cookie plant; also general helper; live N. W.; excellent opportunity. Skokie Valley, Inc., 8102 Lincoln-av. Skokie 4240.

PACKERS
Light, clean shipping room work; steady; 5 day week; $24 weekly.
TAVENDALE, INC.
847 W. JACKSON.

PACKER
for general use in shipping rm.; steady; good salary.
Clark Linen Co. 307 W. Monroe.

PACKERS and SHIPPERS—Draft exempt; steady work. Speed-O-Print Corp., 161 E. Grand.

PAINTERS, SPRAY, BRUSH, HELPERS—Industrial building maintenance experience; steady work; 100% war plants; also need painters for week-end work. Phone BERKSHIRE 5743.

PAINTERS and paperhangers—Experienced only; highest wages. Austin 1551.

PAINTERS and paper hangers—First class only; N. S. work. Keystone 2091.

PAINTERS AND PAPERHANGERS—A1; exp.; good pay; steady. Rockwell 7126.

PAINTER—Must also be paper hanger; reliable man. Call Bou. 0625, ask for Al.

PAPER CUTTER AND JOGGER
Must be accurate on label work.
Corn Products Refining Co.,
63d-street and Archer-avenue.
Argo, Ill.

PAPER CUTTER.
With some embossing experience.
Call after 6 p. m. Midway 7385.

PAPER CUTTERS
and joggers; essential industry. Wessel Co., 458 East 30th.

PARTS MAN
Some automotive experience desired but not essential.
FEDERAL-LE MOON, 849 N. Kedzie.

PHYSICIANS
Large Chicago manufacturing concern, actively engaged in war production, requires the services of several part time industrial physicians, male or female and draft exempt. State age, nationality and professional training.
Address A R 162, Tribune

Physicist

With Ph. D. or master's degree for research work. Must have highly theoretical background.

100% WAR WORK

In reply state: Age, education, and starting salary.
Address A R 468, Tribune

PLASTERERS
Mold makers; Casters; for high priorities; defense work; steady work; good pay. Apply
W. L. STENSGAARD & ASSOCIATES.
346 N. JUSTINE.

PLATERS
Experienced on all types of plating. Steady defense work. Openings on 3 shifts. Good transportation and working conditions. Meals at cost.
15 S. THROOP-ST.

PRESSER—Steady job; part time if desired; good pay. 4531 Sheridan-road.

HELP WANTED—MEN.

Professions and Trades.

PLATERS
PLATER'S HELPERS
COLORED OR WHITE
EXPERIENCED OR INEXPERIENCED.
Job Shop Plating Plant
Will train for war work.
Good opportunity to learn trade.
GRUNWALD PLATING
2559 W. 21ST-ST.

PRESSERS
Exp. slacks and skirts; good pay; steady work; plenty of overtime.
Allen Mfg. Co., 5th fl., 317 W. Adams.

PRESSER—White; experienced on men's clothing; prefer man who can do some sewing; good wages. The George Metz Tailor Shop, 517 Main-st., Evanston, Ill.

PRESSER—Exp. for men's clothes; also exp. man for dry cleaning on heavy clothes; gd. salary. 3255 Broadway.

PRESSER—For Hoffman steam press machine; exp. on slacks, skirts, jackets; good pay; steady. Mario, 115 S. Market.

PRESSER—For dry cleaning plant; must be good; steady work. Supreme Cleaners, 1901 E. 79th-st.

PRESSERS and bushelmen—Full or part time work. Apply ready to work. U. S. Cleaners, 59 E. Congress-st.

PRESSER—White or colored; part time or week; steady. Ohio Cleaners, 109 E. Ontario. Phone Delaware 1774.

PRESSMAN
Exp. on Thompson press [28x41]. Make ready; some die exp.; gd. pay; steady work; essential industry.
ACORN CORRUGATED BOX CO.
2268 S. Lumber. Monroe 8734.

PRESSMAN—HORIZONTAL
Assistant horizontal pressman on folding box and label work; good wages; steady work; essential industry. 5950 S. State-st.

PRESSMEN
on single color presses. Apply Wessel Co., 458 E. 30th-st.

PRESSMEN.
Kellys; steady work; day or night. Apply 720 S. Dearborn, 7th floor.

PRESSMAN—Gordon feeder; steady work. Holmes Co., 161 W. Harrison.

PRESSMAN—Multicolor and M-24, must have exp. Phone Fra. 5544, Mr. Schultz.

PRINTING PRESSMAN
FOR CARTON PLANT.
ALSO PRESS FEEDER
WAR PRODUCTION.
PLENTY OVERTIME.
IDEAL WORKING CONDITIONS
IN BRAND NEW AIR COND. PLANT.
PERMANENT JOB.
ACE CARTON CORP.
5800 W. 51ST-ST. CRAWFORD 0111.

PRINTER
Experienced on Rice and Craftsman feeders; also paper cutter.
Oak Specialty Co., 663 W. Washington.

PRINTERS
Publication and catalog makeup men for day and night work. Apply 4th floor, Mr. Brendel, 124 W. Polk-st.

PRINTING Compositor—Makeup man. Must be expd. Steady job, daylight plant. PHONE FRA. 5544. MR. SCHULTZ.

PRINTING pressman—To run Kluge and operate power paper cutter. Gd. pay. Call Mr. Thompson. Del. 5220.

PRINTER—"4-H"; HEALTHY; GD. PAY. 34 N. LA SALLE. MR. LAYTON.

PRODUCTION SUPERINTENDENT for woodworking chair factory; essential classification in midwest city. Manufacturing wood, gun parts, and chairs for government and civilian use. Give brief outline of experience, age, draft status, telephone No., and present salary.
Address A R 483, Tribune.
If now employed war wk., do not apply.

PRODUCTION CONTROL SUPERVISOR
Must be production-minded and capable of installing result-getting production control systems. South side plant. 100% essential industry. Address B X 248, Tribune.

Production Foreman
for precision tool mfg. shop; must be thoroly familiar with setting up bench turret lathes, milling machines, and grinders. Fra. 4870 for appointment.

PRODUCTION LATHE HAND.
CLYBOURN MACHINISTS.
302 N. Loomis.

PULLER—$35 wk.; short hrs. Leading Laundry, 2420 S. Western-avenue.

Punch Press Opers.
Essential war plant. Can use several men on punch press operations. White or colored. Apply at Employment office, 1315 S. 55th-court, 1 block south of Roosevelt, near Central-avenue.

PUNCH PRESS WORKERS ASSEMBLERS, LABORERS
Steady work and overtime. CROWN STOVE WORKS. 4627 W. 12th-place.

PUNCH PRESS OPERATORS—Apply EXCELSIOR DIE & TOOL WORKS. 2347 W. 18TH-ST.

RADIO engineer or technician—Preferably with experience in construction of communications equipment or radio servicing. Wells, Gardner & Co., 2701 N. Kildare.

RADIO service man—Over 45 yrs. of age or draft ex.; expert; perm. Highest wages. Modern Radio Service, 6635 S. Halsted.

RADIO SERVICE MAN—Part or full time; car not necessary. Call Wilmette 1040.

Railway Mail Handlers
Baggage men; no exp. nec.; steady wk.; 21 to 50; 48 hr. wk.; $5.20 day start; overtime 1½; raise as you learn; essential. Employment Office, Union Station.
516 W. JACKSON

RECEIVING CLERK
for receiving and other light machine work; must be over 45; draft exempt; 48 hour week; time and ½ over 40 hrs. Sullivan Nolan Advertising Co., 527 W. Chicago-av.

REFRIGERATOR service man—Good wages; must have own car. Apply 41½ E. 75th.

REPAIR man—Vacuum cleaner, washing mach. 732 Main-st., Evanston. Gre. 2606.

ROOFERS—EXPERIENCED. FLAT AND STEEP. 3218 MONTROSE.

ROOFERS
Tar and gravel experience, also 2 helpers with some experience and 1 chauffeur; steady work; good pay. J. J. Dunne Roofing Co., 3411 Ogden-avenue.

ROOFERS AND SIDING MEN. CALL BRIARGATE 5500.

ROCK-OLA
NEEDS EXPERIENCED
Foremen, Supervisors, Tool Makers, Machin'ts and Set-up men
At Our War Plant
Bring proof of citizenship if you are not now engaged to the full extent of your ability in war work.
EMPLOYMENT OFFICE
3232 W. Chicago-av.
(800 North)

ROOFERS—ALL AROUND. Follmer Roofing Co., 943 N. Damen-av.

RUG man—Experienced, for marking and checking in rugs in large carpet cleaning plant. Opportunity for steady employment for competent person. Birck Fellinger Co., 200 E. Marquette-rd.

SALES ENGINEER
$5,000
Eastern manufacturing company 100% in war production has opening for a young experienced service and sales engineer. The position requires mechanical engineering training and a knowledge of production methods. Permanent—excellent opportunities for post war advancement. Those now in war work at highest capacity can not be considered.
Address A R 433, Tribune

SAUSAGE maker—By small sausage mfr.; must be able to make home made style sausage. Phone Buckingham 2302.

Screw Mach. Men
If you are experienced in hand or automatic screw machine work setting up or operating, we have one of the best opportunities to offer. Top wages. Good conditions in 100% war plant. Phone Seeley 7460.

SERVICE MAN
with photoengraving experience to enter orders, check, and follow the production; good opportunity for right party. PONTIAC, 812 W. Van Buren, 6th fl.

SET-UP man—Machine shop; night work; plenty overtime; excellent future. Apply 5th fl., 512 S. Peoria.

HELP WANTED—MEN.

Professions and Trades.

SETUP MAN
and foreman's assistant. Work on press brake, punch press, power shear for sheet metal dept. of mfg. plant. 100% war work. Air craft parts. Future possibilities for right man. No age limit. U. S. citizen. Leader Electric Mfg. Corp., 832 W. Superior.

SET-UP MEN
On production milling machine. Must be experienced with gang cutters.
A Dalkin Co., 3232 N. Kilpatrick.

SHEET STRIPPERS PICKERS
FOR FOLDING CARTON PLANT.
ALSO GENERAL HELP.
WAR PRODUCTION.
PLENTY OVERTIME.
IDEAL WORKING CONDITIONS
IN BRAND NEW AIR COND. PLANT.
PERMANENT JOB.
ACE CARTON CORP.
5800 W. 51ST-ST. CRAWFORD 0111.

SHEET METAL WORKERS
Some layout experience; job shop work.
ALLOY CRAFTS CO., 4429 CORTLAND.

SHEET metal mechanics and helpers—At once; steady work; Local 73 shop. Come prepared for work. 23 E. 115th-st.

SHEET metal men—On dust controled systems. All war work. 2347 Fullerton.

SHEET metal worker—Must be all around man; best wages. Inq. 412 N. State.

SHIPPING DEPT.
assistant to write bills and assist manager in various department details.
Also men or boys. No experience needed; all finished case goods; A-1 working conditions; permanent; overtime hours; good wages.
Apply 5th flr., 823 S. Wabash.

Shipping and Stock Clerk
Between 40 and 50 for near loop mfgr.; defense production equip. Reply stating age, education, exper., references, salary desired. Address B Y 468, Tribune.

SHIPPING CLERK
Printing office experience.
Steady. Good conditions.
H. L. Ruggles Co. 107 N. Wacker.

SHIPPING CLERK
Night work; 40 hr. week; time and ½ for overtime; steady. Apply 3416 Belmont.

SHIPPING DEPARTMENT
Men to crate and pack; draft exempt; defense plant. 4118 W. Lake-street.

SHIPPING CLERK
Experienced; RADIO. WAR PLANT.
1735 BELMONT. BIT. 4436.

SHOE WORKERS
PULLOVER OPERATORS.
STAPLE SIDE LASTERS.
INSOLE PACKERS.
PLANET SOLE ROUNDERS.
Cole-Rood & Haan, 18 E. 24th.

SHOEMAKER.
Experd. to run shop in Rockford dept. store. Guaranteed earnings up to $60 week. Call Harrison 2805.

SHOEMAKERS—Hand lasters; single pairs. Steady work. M. Larson, 369 W. Madison-st.

SHOWCARD writer—A1; good salary. Best Advertising Studio, 35 S. Dearborn.

SPRAYER
Spraying woodwork; 48 hour week, time and ½ over 40 hrs. Must be draft exempt. Apply Sullivan Nolan Advertising Co., 527 W. Chicago-av.

SPRAYER—Foreman; expd. in all phases of the art; $50 wk. Defense work. Address B Y 113, Tribune.

SPRAYER—Experienced; steady job. Central Metal Products Co., 1638 W. Kinzie.

SPOT WELDER
Real opportunity with large rapidly expanding mfr. Day shift. Top pay. See Pat Muldowney, 740 E. 51st-street.

SPRAYER
Lacquer and enamel experience on wood. 2144 SOUTHPORT.

SPRAYER and genl. finishing on wood—Steady; defense work. 1546 Montana-st.

SPRING EYE ROLLER—STEADY JOB. GOOD PAY. WELLINGTON 2838.

SQUEEGEE OPERATORS.
Apply Colorgraphic,
4223 or 4711 W. Lake-st.

STEEL RULE DIE MAKER
FOR FOLDING PAPER CARTONS.
WAR PRODUCTION.
PLENTY OVERTIME.
IDEAL WORKING CONDITIONS
IN BRAND NEW AIR COND. PLANT.
PERMANENT JOB.
ACE CARTON CORP.
5800 W. 51ST-ST. CRAWFORD 0111.

STOCK MAN
One who knows how to handle and count paper stock. Webb-Linn Prtg., 511 S. Sangamon.

SUPERVISOR
Capable of assuming charge of 300 girls doing light assembly work. Salary $175 to $200 a month. No knowledge of our product necessary, but should have supervisory training. Give details of experience.
Address B Y 92, Tribune.

TAILOR-Bushelman — Waukegan retailer has permanent position at good salary for right person. Apply in person. 411 S. Wells, 9th floor.

TAILOR—Experienced; permanent, all year round position; good working conditions. Apply at 23 S. Franklin-st.

TAILOR—All-round man; new and old work; steady job. Wawak Woolen Co., 223 W. Jackson-boulevard.

THE BATTLE OF Production
IS BEING FOUGHT IN THE PLANTS OF
FOOTE BROTHERS GEAR & MACHINE CORP.

A Vital War Industry
Change to Vital War Work Now
Previous Experience Is Not Essential
We Will Teach You a Skilled Trade with a Peace-time Future

WILL CONSIDER ONLY DRAFT EXEMPT MEN

THOSE NOW EMPLOYED IN DEFENSE WORK DO NOT APPLY

Employment Office
5219 S. Western-blvd.
OFFICE HOURS:
Daily, 8:30 a. m. to 5 p. m.
Sunday, 9 a. m. to 2 p. m.

HELP WANTED—MEN.

Professions and Trades.

TIN AND LEAD DIPPER
100% war work; must be first class all around man; a real position for a man who knows his business. Write or call in person.
Acme Electro Plating, 1811 W. North-av.

TIRE VULCANIZERS
Recappers and tire changers; expd or will train with pay, essential industry; good pay. 2483 Milwaukee. Spa. 1363.

TOOL CRIB SUPERVISOR
Man with mechanical experience and some engineering knowledge to write specifications on tools and machines and operations and supervise tool crib.

100% WAR WORK
In reply state age, education, experience, and starting salary.
Address A R 465, Tribune

TOOL-DIE MAKERS AND MACHINISTS
FOR WAR WORK
58 HOUR WEEK
G. B. C. DIE & MFG. CO.
812 W. BELMONT-AV.

Tool & Cutter Grinder
Top Notch Lathe Hand
Setup Man—Lathe
Small, old established plant on 100% war work needs above men.
59 hours every week—no Sundays.
Highest wages. Pleasant working cond.
AUTOMATIC BURNER CORP.,
1823 CARROLL-AV.

TOOLMAKERS
Lathe hands, grinders, and all around tool men. Fine opportunity with company offering top wages, overtime, and with the best of post-war possibilities. 100% war work.
Phone Seeley 7460

Tool & Cutter Grinders
Lathe Operators
100% war work; plenty overtime; day shift.
Scientific Eng. & Mfg. Co.
217 N. DESPLAINES-ST.

TOOL MAKERS
Modern, daylight shop North Side. Top pay. Overtime. AA1 essential. Work old estab. company
J. MILHENING, INCORP.
4626 RAVENSWOOD

TOOL AND DIE MAKERS
MODEL MAKERS
Model 100% war plant. At least 48 hours week. Time and one-half over 40 hours. Day and night shift work. Good working conditions. Bring proof of birth or naturalization papers.
COOK ELECTRIC CO.
2700 N. SOUTHPORT-AV.

Toolmaker
Must be A1; medium size shop; steady now and after, for right man.
Productive Equipment Co.
2926 W. LAKE-ST.

TOOLROOM EQUIPMENT.
If you are familiar with it and have ability to meet people there is an excellent opportunity to make profitable connection with established machinery house. Salary and bonus. State briefly age, past experience, draft status, present compensation.
ADDRESS B Y 469, TRIBUNE.

Tool and Die Makers
100% War Work
Excellent working conditions; day or night work; top pay and permanent jobs for those who can qualify. Sunnyside Tool & Dye Works, 2222 N. Cicero-av.

TOOL GRINDERS
Draft exempt men with some grinding experience to make precision forming tools on surface grinders. Essential industry. Defense plant.
MASTERFORM TOOL CO.
2532 IRVING PARK-ROAD.

TOOL AND DIE MAKERS
NEED EXP. MEN AT ONCE; STEADY EMP. WITH FINE GROWING CONCERN. CALL AT STARET JEWELRY CO., 913-21 W. VAN BUREN, in person.

TOOL AND DIE MAKERS
Excellent working conditions; draft exempt; war work; day or night.
BADGER TOOL AND MFG. CO.
1501 W. Polk-st. Day or eve. Canal 5510.

TOOL & DIE DESIGNERS
Highest wages; small shop; all defense work; plenty of overtime. Apply at Everede Tool Co., 302 N. Loomis.

TOOL GRINDERS
Cylindrical and surface grinding; day or night. Metro Tool and Gauge, 4240 Peterson-av.

Tool Crib Attendants
Experienced preferred.
TRIPLEX CORP. OF AMERICA.
2403 N. Oakley-av.

TOOL & DIE MAKERS
APPLY FORWARD TOOL & MFG. CO.,
355 N. Laflin, 3d floor.

TOOL & DIE MAKERS—EXPD. DEPENDABLE MFG. CO., 430 W. Erie.

Torchman—Auto Wreckers
Essential industry; good pay, time and a half over 40 hours; permanent work. APPLY 1900 S. STATE.

TRACTOR semi-drivers—Some exp.; over 24; eastern runs; steady. Mutual Trucking, 817 W. 21st. Chesapeake 3880.

TREE EXPERTS.
Expd. or willing to learn; steady, interest. work; gd. sal. Call Greenleaf 1877.

TURRET LATHE OPERATORS
While we prefer experienced operators if you have had some machine shop experience we would like to interview you. 100% war work. Good pay. Fine working conditions. Splendid transportation.
Community Motors, Mfg. Division.
235 E. 33d-st. Calumet 4300.

TURRET LATHE
EXPERIENCED OPERATOR WHO CAN MAKE OWN SETUPS ON BAR AND CHUCK WORK. GOOD WAGES.
HANNIFIN MFG. CO.,
621 S. KOLMAR-AV.

TUMBLER Man—Also puller. Exp.; best pay. Per. Flat Iron Ldry., 3629 Halsted.

UPHOLSTERERS—Come ready to work; steady; $1.35 per hour. 3048 W. Roosevelt-road.

UPHOLSTERERS—Custom work; day or eve. J. & S. Furniture, 226 W. Schiller.

VENETIAN blinds slat cutter—Exper. Universal Ven. Blinds, 2320 S. Western.

WALL WASHER—Full time; in near North Side apt. hotel; $5 per day. Apply 2616 Hampton-ct. Diversey 2575.

WAREHOUSE MEN
Some exp. req. Good working conditions. Overtime. Defense plant, Ravenswood district. Crane Pack. Co., 1801 Belle Plaine.

WASHING MACHINE MECHANIC.
Experienced; good pay to right man. 2112 N. Cicero. Berk. 8224.

WASHMEN AND WRINGERMEN.
Nice airy plant. Best Way Laundry. 1 N. La Grange-rd. La Grange, Ill.

WASHMAN—Ldry. work; white or colored Westwood Ldry. Co. 7727 W. Grand-av.

WATCHMAKER—Must be first class work man; nice store; good working conditions regular hours; $65 per week to start. 4040 S. Ashland. Pro. 0674.

WATCHMAKERS—Expd.; must be good; top pay, plus bonus. 55 E. Washington. Room 1020.

WE can use 2 or 3 draft exempt men for light assembly, drill press and screw machine work; 60c to start; 70c after 30 days if satisfactory; 46 hour week. Drake Electric Works, 3656 Lincoln-av.

HELP WANTED—MEN.

Professions and Trades.

Western Electric
Needs Men

Skilled AND Unskilled

Skilled men with experience on one of the following machines:

Turret Lathe
Engine Lathe
Surface Grinder
Universal Grinder
Vertical Grinder
Multiple Spindle Drill Press
Tapping Machine
Automatic Screw Machine
Hand Screw Machine

Unskilled men physically capable of doing heavy work as

Helper
Dipper
Packer
Janitor
Trucker
Laborer
Material Handler
Stock Selector

Also a few men for openings in the following occupations:

Oiler
Bench Hand
Floor Molder
Testing Apparatus Repairman
Detail Maker

Do not apply if you are now engaged 100% in war work.

Apply
Employment Office
23d-pl. and Cicero-av.
Open daily except Sunday from 8:15 a. m. to 5 p. m., Monday and Wednesday until 8 p. m.

WAR WORK OPPORTUNITIES
for Draft Deferred Men
Plant Conveniently Located on Northwest Side (1400 W.-2600 N.)
Intensive training and rapid advancement for qualified employees in the following occupations:

MACHINE OPER'TION
Grinding
Lathe
Milling
Profiling
Screw Machine
GENERAL FACTORY
Assembly
Bench Work
Inspection
Wiring
MAINTENANCE
Laborers
Millwright's Helpers
Porters
Shipping & Stockrooms
Tool Crib Attendants
Packers
Stock Record Clerks

Many desirable employee privileges.

Prompt interviews from 8 a. m. to 4:30 p. m. Monday through Saturday and to 8 p. m. on Tuesday.

If now on full time war work, do not apply.

TELETYPE CORP.
Employment Office
2600 Southport-av.

WELDERS—Electric arc, on steel pressure vessels; experienced only need apply. HAMLER BOILER AND TANK CO., 6025 W. 66TH-ST.

WELDER—Elec.; on hvy. castings. Northwestern Welding Works, 4105 W. Lake.

WELDING inspector on A. P. I.-A. S. M. E. Pressure vessels. Call Del. 3643.

HELP WANTED—MEN.

Professions and Trades.

You Need No Experience
to Earn
$40
a Week
in an interesting position
as
Apprentice
in a
War Plant

Increase in pay after short learning period

HOURS
11:30 p. m. to 7:30 a. m.

To qualify it is necessary that you be:

Draft Exempt

Have
High School Training

Have convenient transportation to our ordnance plant at 54th-av. and 16th-st., Cicero, Ill.

We can consider only those not currently engaged in full time war work.

Apply Only at Employment Office of
EDISON G. E. APPLIANCE CO., INC.
5660 W. TAYLOR-ST.
CHICAGO, ILL.

(2 blocks north of Roosevelt-road, 1 block west of Central-av.)

Employment Office Open Daily
8:30 a. m. to 5:15 p. m.
Including Saturdays

BRING BIRTH CERTIFICATE IF POSSIBLE

WAR WORK
IN A PLANT COVERING ALL TYPES OF
MACHINING AND WELDING
for Army, Navy, and the Air Corps
Skilled—Semi-skilled or Inexperienced

MANY TRAINING OPPORTUNITIES IF YOU SHOW APTITUDE

IF NOT ENGAGED IN DEFENSE WORK APPLY AT ONCE

EMPLOYMENT OFFICE OPEN DAILY & SUNDAY

DANLY MACHINE SPECIALTIES, INC.
2100 S. 52d-av., Cicero, Ill.

WAR WORKERS
WHY NOT WORK IN YOUR NEIGHBORHOOD?
With-Without Experience
Instruction on jobs with pay to become operators of
Lathes
Precision Grinders
[all types]
Cutter Sharpeners
Milling Machines

Evening and night shifts.
Plant cafeteria.

Statement of availability must be furnished if you have been employed in an essential industry.

Daily 8 a. m. to 5 p. m.

Illinois Tool Works
2501 N. Keeler-av., 4200 W.
CAPITOL 2200.

Western Pacific Railroad
wants in California, Nevada, and Utah experienced brakemen, switchmen, firemen with oil burner exper., yard clerks, station clerks, and telegraphers if not already employed in essential industries. Must be physically qualified to perform duties.
Apply Western Pacific Railroad.
105 W. Adams, Chicago. Rand. 3562.

WINDOW washer—With own belt and etc. Mr. Kavanaugh, 4500 S. Tripp.

HELP WANTED—MEN.

Professions and Trades.

WINDOW Washers—10, exp.; $10 day. 5 window washers, inexpd., 302 S. Canal, R. 204. Wk. days 4 to 7; Sundays, 12 to 3.

WOODWORKERS
Machine hands, cabinet makers and finishers; 50 hr. week. Apply 818 Evergreen.

WOODWORKERS — Band Sawyer, experienced; steady work; good pay. Sterling Mfg. Co., 1611 Cortland-st.

WRAPPER—Paper bag factory; essential ind. Beier & Co., 409 S. Green. Hay. 5090.

Wood Box Rip Sawyers
Highest pay. Must be expd. Colored or white; govt. work; steady; overtime.
FORT DEARBORN PRODUCTS,
2834 N. Ashland. Lakeview 8700.

WOODWORKERS
Machine hands, trim sawyers, band sawyers, tenorer, sticker, router hands; also helpers; 50 hour week. Butler Specialty, 8200 S. Chicago.

Wood Molding Mach. Oper.
MATTISON LATHE OPER.
U. S. war contracts and thereafter. Permanent. Pullman Couch Co., 3759 S. Ashland

Woodwork'g Mach. Hands
Experienced stock cutter and Yates American 3 drum sander.
GULBRANSEN CO., 816 N. KEDZIE-AV.

WOOD WORKERS
Belt sander; all around machine hands. Paidar Co., 1120 N. Wells-st.

YOUNG MAN—To work in electric motor repair shop; opportunity to learn trade. 633 MILWAUKEE-AV.

50 COLORED MEN
Work in Defense Plant
AURORA, ILL.
No Experience Necessary
48 hours per week, time and one-half after 40 hours; 65c per hour; after three days 70c and production bonus.
GROUND POLICE.
FREE LODGING
MEALS AT COST
APPLY
UNITED WALLPAPERS FACTORIES, INC.
3330 W. FILLMORE.
CHICAGO, ILL.

100% WAR WORK
Openings available for turret lathe and spinning machine trainees. Prefer men with mechanical aptitude. Good opportunity for advancement. Must be citizens. Apply Employment Office
465 W. CERMAK-ROAD
Taylor Cylinder Div.

Farm and Garden Help.

Working Farm Manager
Married or single. Pure bred beef cattle and hogs; 50 miles West of Chicago. Mod. house. Address A R 197, Tribune.

GARDENER-HOUSEMAN
Must have experience; good references; $85 a month, room and board. Call Webster 4206.

GROWER and helper—Good potter; good pay and working conditions. See Mr. Loose. 4001 N. Clark.

SINGLE or married man—To work on poultry farm; 50 miles from Chicago. L. J. Shudnow, 2512 Irving Pk.-rd. Irv. 4600.

Pharmacist.

PHARMACISTS
ASST. PHARMACISTS
APPRENTICES
All applicants given careful consideration; very good pay and hours; app. for rapid advancement. Also openings for vacation relief men. Apply FORD HOPKINS CO., 400 W. Erie, or Ford Hopkins Drug Stores at 11259 S. Michigan, Roseland, La Grange, Elmhurst, or Waukegan.

PHARMACISTS
Full time as assistant mangers; good salary and commission; shift one week days one week nights. North side stores; opportunity for advancement. Apply
LIGGETT DRUG STORE
310 POLK-ST.

REGISTERED pharmacist [2]—Full time and relief work; near N. W. side; steady. Address A R 380, Tribune.

PHARMACIST—Registered; assistant or apprentice; permanent; good hours. 3958 W. Chicago-av. Albany 3224.

REGISTERED pharmacist—Relief work; steady. Call Belmont 10019.

Butlers, Chauff'rs, Housemen, Etc.

CHAUFFEUR-houseman — Victory garden, etc.; S. S.; priv. family. Cen. 7853.

HOUSEMAN—Work in house and garden, ½ days. $15 and lunch. Glencoe 1156.

Clubs, Hotels, and Restaurants.

ACCOUNTANT—Office manager, over 45; excellent salary; hotel or club. Experience preferred, to fill draft vacancy. Present man had position 15 years. Exceptional opportunity. Give full details. ADDRESS B X 83, TRIBUNE.

Assistant Stewards
in kitchen of loop hotel. Experienced preferred.
Also pantry man, white. No experience needed.
Steady jobs. Good salaries, meals.
Apply Personnel Office
PALMER HOUSE

ASSISTANT managers—Experienced in industrial cafeterias; good salary; give full details. Address B T 580, Tribune.

2D BAKER
Good opening for an experienced man. Apply personnel office, 3d flr., 9:30 a. m. to 5 p. m.
WIEBOLDT'S
Milwaukee near Ashland

BAR PORTERS
Day and nite work. $3.61 per day and 2 meals; chance to learn bartending; 6 days per week. Apply timekeeper's office. See Mr. Haynel, Bismarck Hotel.

BAR BOY—COLORED.
to help around bar and wait on tables. Cocktail Lounge, 6200 Kenmore.

BAR PORTER—Cocktail lounge; night wk. Fort Dearborn Hotel, 117 W. Van Buren.

BARTENDERS—1st class; day and night; union scale; excellent working conditions. Apply timekeeper's office. Mr. Haynel. Bismarck Hotel.

BARTENDER—Must be thoroly exp. and have A-1 refs. Steady. Salary over scale. Lake View Tavern, 3700 N. Halsted.

BARTENDERS, BAR PORTERS, DISHWASHERS, BUS BOYS. Eitel Restaurant, 14 W. Randolph-st.

BARTENDER—With hotel training, for high class bar; near North Side. Address B Y 112, Tribune.

BARTENDER—Over 40; no exp. nec.; will train. Apply after 4 p. m., 2535 W. North.

BARTENDERS—Extra; Saturday, Sunday evenings. Cocktail Lounge, 6200 Kenmore.

BARTENDER — STEADY WORK; SOBER. 305 S. WABASH.

BARTENDER—Expd.; excellent salary. Barney's Market Club, 741 W. Randolph.

BARTENDER—Apply after 7 p. m., Lawrence Bowl, 1820 Lawrence-av.

BELLBOY WANTED—COMMONWEALTH HOTEL. Lin. 5700.

BARTENDER—Willing worker. Fischman & Sons, 555 W. North-av. Mich. 1682.

BUS BOYS
$3 per day; meals and tips.
940 WILSON-AV.

BUS BOY
Best salary, meals and tips. Stdy.; exp. RICKETTS. 2727 N. CLARK.

BUS BOYS
Colored; middle aged; no Sundays. HARMONY CAFETERIA, 15 S. Wabash.

BUS boys—Exper'd. Good wages and meals. Good side money. Uniforms furnished. Steady job. No Sundays or holidays. Mann's Rainbow Rest., 73 E. Lake-st.

BUS BOYS
Middle aged; no Sundays.
Harmony Cafeteria, 21 S. Dearborn.

BUS BOYS
Colored; middle aged; no Sundays. Harmony Cafeteria, 845 S. Wabash.

BUS boys—Filipinos only; good wages. Apply in person after 4 p. m. Don Beach Comber, 101 E. Walton.

BUS BOYS—White; mid. age preferred. DISHWASHER, col. Big pay for steady man. Learn cooking. 5307 Lake Park.

BUS boy — White or colored. Jacques French Restaurant, 900 N. Michigan.

BUS boy—5 p. m. to 2 a. m. L'Aiglon Restaurant, 22 E. Ontario.

BUS BOY—GOOD WAGES. Nankin Restaurant. 68 W. Randolph.

BUS BOYS—EXPD. Sheridan Restaurant, 3946 Sheridan-rd.

BUS boys—White or colored. Colonnade Rm Edgewater Beach Hotel. 5349 Sheridan.

BUS boys [2]—Colored; good wages; no Sunday. 28 N. Dearborn.

BUS boy—White or colored; no nights or Sundays. 1950 Pershing-road.

HELP WANTED—MEN.

Clubs, Hotels, and Restaurants.

BUS BOYS AND COUNTER MEN
Straight shift, good salary and hours. No experience necessary. Meals and uniforms furnished. No Sunday work. Apply Miss Fitts.
Harding's, 21 S. Wabash

BUS MEN
White, over draft age, in the famous Palmer House coffee shop.
Good pay and meals.
Apply Personnel Office
PALMER HOUSE

BUS BOYS PORTERS
HENRICI'S RESTAURANT
67 W. RANDOLPH

BUS BOYS AND PORTERS
Straight shift; good salary. Meals furnished.
See Miss Bittner.
Fred Harvey Lunchroom
Union Station.

BUS BOYS
Need two good, experienced, white or colored boys for coffee shop work. Good wages, uniforms and meals furnished. Gateway Restaurant, La Salle St. Sta.

BUS BOYS—PORTERS
Potwashers and dishwashers. Colored; good pay; good working conditions; 6 day week. Apply manager, Helsing's Restaurant, 55 W. Washington.

BUS BOYS OR BUS MEN
Good pay; long and short hrs.; meals and uniforms; half day Saturday; no Sundays. MERCHANDISE MART COFFEE SHOP, HENRICI'S.

CAFETERIA HELP
Two experienced cooks and two kitchen and counter men. Steady work at good wages. Opportunity to earn liberal overtime rates. Essential industry. Apply
R. R. DONNELLEY & SONS CO.
2123 Calumet-av.

CAFETERIA butcher—Experienced in restaurant work; also 3d cook and counter runner; good salary; pleasant surr. Merit Cafeteria, 1113 E. 63d-st.

CARVERS WAITERS
Excellent salary; straight shift; meals and uniforms furnished; 6 days a week. Apply Mr. Nush.
HARDING'S
68 W. MADISON

CARVER-grill man—Open kitchen; 6 nites, $40. Hobby House, 6705 Stony Island-av.

CARVER-steam table man—Nites; gd. pay. Apply afternoon. 3146 Roosevelt-road.

CASHIER—Restaurant; good salary. N. W. resident preferred. See Mr. Morton, 4014 MILWAUKEE-AV., 7-9 P. M.

CHEF-STEWARD WANTED
for large hotel on Mississippi Gulf Coast. Living quarters furnished for man and family, in addition to salary. Excellent opportunity.
Post Office Box 1035,
Gulfport, Mississippi

CHEF—American or Chinese cooking for restaurant and tavern. Apply after 5 p. m. 344 S. Cicero-av. Columbus 7408.

CHEF—High class; for restaurant in Waukegan; gd. hrs.; gd. wages; 6 days wk.; expd. Address A R 535, Tribune.

CLERK—Nights; hotel; south side; switchboard; 9 hours; 6 days. Plaza 1400.

COOK—EXPD.; STEADY; GOOD SALARY. SEE CHEF. 4014 MILWAUKEE.

COLORED SCHOOL BOY—TO DO BUS WORK SATURDAY AND SUNDAY AFTERNOONS AND EVENINGS; STEADY WEEK END WORK. APPLY O'CONNELL'S, 422 E. GRAND.

COLORED OR WHITE
men to operate machine dishwashers or do bus work. Apply O'CONNELL'S, 422 E. GRAND-AV.

COLORED HOUSEMAN
for hotel work. $100 month. Apply at once. 1032 N. Dearborn-st.

COMBINATION COOK
Light cooking and steam table work; uniforms and meals furnished; $32 and bonus quarterly to start. Apply between 11 a. m. and 3 p. m.
Triangle Restaurant, 194 W. Randolph.

COMBINATION counter man — 18 stool lunch counter; $30 to start; 6 days. 3944 W. CERMAK.

COMBINATION porter and dishwasher—Good sal. Jules Restaurant, 814 W. 71st.

One Assistant
2D COOK
ONE 3D COOK
Permanent work; 5 day week. No Sunday, holiday or night work. Good working conditions. Some overtime.
APPLY
Employment Office, 2d Flr.
MONTGOMERY WARD & CO.
618 W. Chicago-av.

COOKS WANTED
VERY, VERY GOOD PAY.
ISBELL'S RESTAURANT.
940 RUSH-STREET.
1435 HYDE PARK-BLVD.

COOKS WANTED
Second, Fry, Swing, and Cold Meats. Top wages; good working conditions. Iowa commercial hotels. Replies confidential. State age, experience, references first letter. Address H A 13, Tribune.

COOK EXPERIENCED
Lauer Sisters, 462 W. 63d-st.

COOK—DAYS
$35 per week; in busy defense town. Write The Town House, Dixon, Ill.

COOK—NIGHTS
GOOD SALARY. APPLY
The Town House, 6935 Sheridan-rd.

COOK—ALL AROUND
6 DAYS. GOOD WAGES. BONUS.
RICKETTS. 2727 N. CLARK.

COOK—SHORT ORDER, for grill work, in open kitchen; nights; $35 per week. SEE CHEF. 3807 BROADWAY.

COOK or couple—For highway restaurant, nights. Traveler's Rest., Lake-st. and West-av., Elmhurst. Ph. 4212.

COOK—1st class; good pay. The Casino, 7500 S. Halsted. Call after 3 p. m.

COOK—White; expd.; all around; $42.50 to start. 207 W. 63d-st.

COOK—Restaurant; all around man. Italian. Phone Superior 2874.

COOK—A1. Col.; good salary. Jules' Restaurant, 814 W. 71st-street.

COOK—All around exp.; excellent salary. Barney's Market Club, 741 W. Randolph.

COOK—2d, $30, man or woman, 5 p. m. 2 a. m. Van Buren 4777, 619 S. Pulaski.

COOK—Colored; 4 to 1 a. m.; must look neat; good wages. 6457 Sheridan-rd.

COUPLE—Full charge of rooming house; rooms and good salary guaranteed. Call Sunnyside 9131.

COUNTER and grill men—Day or nite; defense area. Highest wages. 4323 W. North-av. Albany 5641.

COUNTER men and grill man — Steady; good salary; 8 hr., 6 days. Ward's Diner, 4806 W. North-av.

COUNTER man—Bar experience preferred; $35 week; chance for advancement; no Sundays. Address A R 325, Tribune.

[Continued on following page.]

HELP WANTED—MEN.

[Continued from preceding page.]

Clubs, Hotels, and Restaurants.

COUNTRY CLUB WORK
BAR PORTER.
HOUSEMAN.
WISHWASHERS.
CALL JUNIPER 3160

Counter Men, Grill Men, Waiters. Apply O'Connell's, 422 E. Grand

COUNTERMAN — EXPD.; NO SUNDAY WORK; GOOD PAY. 1463 S. MORGAN.

DISHWASHER—COLORED
5½ days a week; good pay. Apply after 2 p.m. kitchen Aragon Ballroom, 1106 Lawrence.

DISHWASHERS
Colored; strong middle aged; good salary, meals; no Sundays, holidays. W.C.Philips. Harmony Cafeteria, 15 S. Wabash.

Dishwashers-Pot Washers
White; for large hospital; exp. unnecessary. Apply Dietary Dept., 303 E. Superior-st., after 8:30 a. m.

DISHWASHER
EXPERIENCED. GOOD SALARY. TOWN HOUSE. 6935 SHERIDAN.

DISHWASHERS
Good equipment. Good transportation. Abbott Hall, 710 Lake Shore-drive.

Dishwasher & Pot Washer
6 days; salary, meals, bonus, uniforms; Expd.; steady. Ricketts, 2727 N. Clark.

DISHWASHERS
$25 per wk.; exp. on machine; meals, uniforms furn. Edwards, 3807 Broadway.

DISHWASHERS—No Sundays. The Furniture Club of America, 666 Lake Shore-dr. Sup. 4100. Ask for Chef.

DISHWASHER—$28 a week; ½ hour from loop. Cottage Hill Cafe, 117 W. First-st. Elmhurst 3295.

DISHWASHER-Porter — Good job; good wages to the right men. Larson Sisters Restaurant, 12 Chicago-av., Oak Park.

DISHWASHER PORTER—Exp.; hours 7 a. m. to 5 p. m.; no Sundays; give refs.; salary $30. Address B T 432, Tribune.

DISHWASHER and porter — Restaurant; exper.; no Sundays or holidays. Maple Leaf, 53 W. Van Buren-st.

DISHWASHER—Colored; experienced; good salary; meals; permanent; also week-ends. See chef, 4014 Milwaukee.

DISHWASHERS—Col., $23.50 week. Ashkenaz Restaurant, 1432 Morse. Hol. 5392.

DISHWASHER—No Sundays or holidays; $23 week. 549 E. Illinois-st.

DISHWASHERS—3; $24 to start. Shore Post Restaurant, 2360 E. 71st.

DISHWASHER—No Sundays or evenings; $24. 315 S. La Salle.

DISHWASHER—Machine; 6 days; $24, meals, and uniforms. 6309 S. HALSTED.

DISHWASHER—Exper.; hand; $24 per wk. No Sundays. 954 W. Fulton.

DISHWASHERS—Apply Interstate Restaurant, Randolph-St. I. C. Station.

DISHWASHERS — Expd.; excellent salary. Barney's Market Club, 741 W. Randolph.

DISHWASHER—$25 wk. Harris Restaurant, 3150 Irving Park.

DISHWASHER—EXPERIENCED. HARVEY'S, 1636 IRVING PARK-RD.

DISHWASHER—EXPD.; $24 WEEK. Harding Restaurant, 2658 Milwaukee.

DISHWASHER—Colored; exp.; no Sun.; nights; $20 wk. Watson's, 7902 S. Ashland

DISHWASHER—Colored; $20 per week. Call at once. 946 W. Irving Park.

DISHWASHER. Plaza Hotel Rest., 1543 N. Clark-st.

DISHWASHER—Colored, no Sundays, good wages. Huyler's, 917 N. Michigan-av.

DISHWASHER—Experienced; steady; good wages. 4183 S. Halsted-st.

DISHWASHER—Electric machine; 6 days; 8 hours; $25. 32 Madison-st., Oak Park.

DISHWASHER—$30 WK. 1401 DIVERSEY.

DISHWASHER—Colored; night work; $25 per week. 3361 W. Madison.

DISHWASHER and Kitchen Men—$24. RICKETTS, 103 E. CHICAGO-AV.

DISHWASHERS—BUS BOYS. 2011 W. NORTH-AV.

DOORMAN—High class residential bldg.; Excellent working conditions. See Mrs. Cliff, 900 N. MICHIGAN-AV.

DOORMAN—For near north side hotel. Give refer. Address A R 369, Tribune.

ELEVATOR MAN
6 days per week; over 38 yrs. of age. Chicago Athletic Assn., 12 S. Michigan.

ELEVATOR—Elderly white man; night job in hotel; part office work; $70 mo. and rm. 4300 Ellis-av.

ELEVATOR-bellboys [combination]. ALDEN HOTEL, 4526 N. Sheridan-rd.

ELEVATOR MEN—17 TO 55. APPLY LA SALLE HOTEL.

FOUNTAIN MEN
With or without experience; good starting salary. Day or evening hours. Apply
Liggett Drug Store
EMPLOYMENT OFFICE. STATE AND MADISON.

FOUNTAIN MAN
For north side. Straight day shift, 10:30 to 6:30. Top starting salary, plus meals and uniforms. Apply O'Connell's, 422 E. Grand.

FOUNTAIN man—Experienced; good wages, meals, and uniforms furnished. Elfy's Waffle Shop, 187 N. State. Dearborn 9084

FOUNTAIN man—Expd., $35 wk., $10 wk. overtime, plus bonus. Ardmore 0368 after 6 p. m.

FOUNTAIN Cook—Colored; light lunches. Oberman Drug, 43d and Michigan.

FRONT DESK CLERK
North Side residential hotel. Nice environment. Must be neat. $100 per mo. Men, 40-60 years preferred. The Surf, 501 Surf-street.

FRONT door checker—Steady, for inside work. Ill. Ath. Club, 112 S. Michigan.

FRY COOK
Cafeteria experience. Good salary. No Sundays or holidays. W. C. Philips, Harmony Cafeteria, 15 S. Wabash.

FRY-VEGETABLE COOK
Excel. oppor. is available for expd. and efficient person who has had vegetable and fry cook exper. Very good salary. Convenient hours. Direct trans. Living quarters procurable near by. Tally-Ho Tearoom, Park Ridge, Ill. Park Ridge 574. Ask for Mrs. Garland.

FRY COOKS
For Needles, California; good salary; room and board and transportation furn. See Miss Bittner.
Fred Harvey Lunchroom
Chicago Union Station.

GLASS washer—Part time, Sat. nights, $7 per night. Address F 448, Tribune.

GRIDDLE man—Exp., $27.50 week, meals included. Night work. CALIFORNIA BRICK KITCHEN, 415 HOWARD.

GRILL MEN
STRAIGHT DAY OR NIGHT SHIFT.
MACHINE DISHWASHER
NIGHTS; WHITE OR COLORED.
NIGHT COUNTER MAN
SHOP CLOSED ON SUNDAYS.
APPLY 1777 HOWARD-ST.
Or main office, O'Connell's, 422 E. Grand.

GRILL MEN
Exp. not necess. If you are the reliable, sober type, and draft exempt, we offer a good salary, meals, uniforms, and bonus. 7249 W. Lake or 6415 N. Western.

GRILL-fountain man—Exp.; to take charge. Nights; starting salary $40 wk. Division & Dearborn Drugs, 1201 N. Dearborn. Phone Delaware 3117.

GRILLMAN—EXPERIENCED. HARVEY'S, 1636 IRVING PARK-RD.

GRILL and counterman — Good pay and hours; meals furnished. 1200 N. Clark.

HAMBURGER MEN
Steady; good pay; sober. 1805 Blue Island-av. Canal 1911.

HAMBURGER MAN — Expd. Good pay. Apply 4815 W. CHICAGO-AV.

HAMBURGER man—Experienced. Good salary. Coleman's, 2746 N. Western.

HAMBURGER man—$40 a wk. and bonus Cooper & Cooper, 4748 N. Kimball-av.

HOTEL NIGHT CLERK
Transcript.; permanent job; good pay. BELLE SHORE APTS., 1062 Bryn Mawr. Lon. 2133.

HOTEL WALL WASHERS
and houseman. See Mrs. Weatherford. Housekeeping Dept., Bismarck Hotel.

HOTEL CLERK
8 hrs.; 6 days; transcript and switchboard exp. Call Bit. 5800, Rex Hotel.

HOTEL CLERK—NIGHTS
Apply Hubbard Hotel, 417 N. Clark.

HOTEL PORTERS, WALL WASHERS, AND VACUUM MAN—Expd.; good wages. Apply Hotel Maryland, 900 Rush.

HOTEL clerk—Must have experience; no switchboard. Apply Planters Hotel, 19 N. Clark.

HOTEL CLERK—Evening or nights; transcript. 5009 SHERIDAN.

HOTEL clerk—50 to 60; must be sober. Midway Annex Hotel, 6306 Drexel-blvd.

HOTEL night clerk—6 days a week. Good pay. 1535 N. California.

HOTEL CLERK—HONEST, SOBER, AND RELIABLE; over 50. 909 W. MADISON.

HOTEL HOUSEMAN—COLORED. Greenview Hotel, 6234 S. Green.

HOTEL houseman—Col.; 9-5:30; no Sun.-hol.; gd. sal. 4873 N. Magnolia [1232 W.]

HOTEL CLERK—MIDDLE AGED; EXP. NOT NECESSARY. 818 W. MADISON.

HOUSEMAN—S. side sm. hotel; rm. and sal. Park Beach Hotel, 5327 S. Cornell.

HOUSEMEN and wall washers—Good pay and bonus. Hamilton Hotel, 18 S. Dearborn

HOUSEMAN and vacuum man—White or colored; apt. hotel. 5496 Hyde Park-blvd.

HOUSEMAN and Wall Washers—Colored. 5009 N. SHERIDAN.

HELP WANTED—MEN.

Clubs, Hotels, and Restaurants.

HOUSEMAN—White or colored; 48 hour week; salary $85 per month. See Housekeeper.
PARKWAY HOTEL
2100 Lincoln Park West

HOUSEMEN
Experience not necessary. Apply Timekeeper's Office Edgewater Beach Hotel
5349 SHERIDAN-RD.

HOUSEMAN—WHITE
Steady job for reliable man in fine residential hotel; good salary; exp. unnecessary. Hotel Pearson, 190 E. Pearson.

HOUSEMEN (2)
6 DAYS, 8 HOURS. CHELSEA HOTEL. 920 WILSON.

HOUSEMEN
White. Apply Passavant Hospital. 303 E. Superior.

HOUSEMAN
Good salary; good hours. BUENA PARK HOTEL, 4145 Broadway.

HOUSEMAN
6 days, $125 month. 720 N. WABASH.

HOUSEMAN
For near north side apt. hotel; 6 days, 8 hours; salary $90. Lincoln 4600.

HOUSEMEN—Ideal working conditions and good salary. Apply manager's office, GEORGIAN HOTEL, 422 DAVIS-ST., Evanston, Greenleaf 4100.

HOUSEMEN—Freight elevator operators; also window washers; will train. Edgewater Beach Apts., 5555 Sheridan.

HOUSEMAN—For small hotel; 45 or over; live here. Interview 9 a. m. to 4 p. m. 342 W. Chicago-av.

HOUSEMAN—White; good hours; no Sundays. Good pay. See Housekeeper. LAWSON Y. M. C. A., 30 W. Chicago-av.

HOUSEMEN. No experience necessary. Apply Linen Room, Southmoor Hotel.

HOUSEMAN—COLORED; SUNDAY OFF. COLONIAL HOTEL, 6325 KENWOOD.

HOUSEMEN—With or without rm.-board. Call Housekeeper. South Shore Country Club.

HOUSEMAN—White; apartment hotel experience; $125 month. Austin 8510.

JANITOR and handy man—White or colored; small hotel; salary and room. Wilmont Hotel. 933 Belmont-av.

JANITOR-handyman—Wht. or col.; small hotel; sal. and rm. Ph. Hammond 683.

KITCHEN HELP
PANTRY, SCRUB MEN AND DISHWASHERS
Good salary; straight shift. Meals and uniforms. See Miss Bittner.
Fred Harvey Lunchroom
Union Station.

KITCHEN RUNNERS
Also bus men; steady work, no Sundays; Come ready to start work. Carders, 118 N. Dearborn.

KITCHEN MEN
White; $65 and meals. St. Luke's Hospital, 1440 Indiana.

KITCHEN MAN. Small institution; white; 6 day week. Salary, rm., board, ldry. Wilmette 351.

KITCHEN men—Good salary; room, board. Park Ridge Country club. Touhy-av. at Northwest hiway.

KITCHEN PORTER—6 day week; $15 and meals. L'Aiglon, 22 E. Ontario.

KITCHEN man—3d cook; white; salary; room and board. Beverly 2265.

KITCHEN porters—For hospital; $80; mls., uniform. Rm. 107, 1758 W. Harrison.

MAINTENANCE MAN
Some low pressure firing. Reliable. Permanent. Draft exempt. Good wages. General repairs. Sears Y. M. C. A. See Mr. Davis, 3210 Arthington-st.

MAN—Middle aged helper to assist supervisor of portable canteens; hrs. 4 p. m. to 1 a. m. Apply bet. 3-4 p. m., Manager, Studebaker Cafeteria, 5555 Archer.

MAN—Middle aged; white; experienced; porter and dishwasher wk.; room, board, laundry and salary. Call Glenview 622.

MAN—Elderly, or handicpd. hotel clk.; will train you; also hseman., porter, bellboy. Sheridan Eastwood Hotel, 4641 Sheridan.

MAN—ELDERLY; TO TAKE CARE SMALL HTL. DAY CLK. 14 S. CANAL.

MANAGER
Full charge first class air condition, restaurant in wholesale film dist. Salary-percentage should net at least $5,000 year to right party. Vic. 7469.

MANAGER
for one of Chicago's finest restaurants. Must be thoroughly experienced. State age, nationality, past experience, draft status, and salary desired. Address B Y 283, Tribune.

NIGHT BELL BOY
Hours 12 a. m. to 8 a. m.; older man pref.; salary, room and board. See or call Mr. Clayton, Highland Park 4444. Hotel Moraine, Highland Park, Ill.

NIGHT CLERK
Reliable and sober; must know transcript; salary according to ability; bonus and paid vacation to one qualifying. Apply in person only. Lynch, Plaza Hotel, 5530 Winthrop-av.

NIGHT CLERK
Must know transcript and switchboard. Good salary. STATELY HOTEL, 6150 Greenwood. Plaza 6010.

NIGHT CLERK
Transcript; 11 p.m.-7 a.m.; switchboard. Alexandria Hotel, 542 Rush-street.

ORDERLIES. White; $70 and meals. St. Luke's Hospital, 1440 Indiana.

PACKAGE DELIVERY BOY
8 hour day; 6 day week; $80. Park Lane Hotel, 2842 Sheridan-road.

PANTRYMAN—See chef, Sovereign Hotel, 6200 Kenmore.

PAINTER—COL.; HOTEL WORK; 732 BITTERSWEET [4100 N.]. BIT. 7460.

Pantry Man—All Around
6 DAYS. GOOD WAGES. BONUS. RICKETTS. 2727 N. CLARK.

Porter or Dish Carrier
Perm. position; $25 wk. and board. Pere Marquette Restaurant, 6258 S. Western.

PORTER—$25, meals; no Sundays or holidays; restaurant closes at 10 p. m. Wrigley Bld. Restaurant, 410 N. Michigan.

PORTER—Col.; for fount.; night wk.; $24 wk. start; 6 nights. 1201 N. Dearborn.

PORTER—Colored or white; night work. CLUB FLAMINGO, 1359 W. Madison.

PORTER—For club work; white or colored. Columbia Yacht Club.

PORTER—SMALL TAVERN; NEAT, SOBER; RM., BOARD; $15. Glenview 656.

PORTER—$22 and meals; days; no Sundays. Blackhawk, 139 N. Wabash.

PORTER—Experienced; drug store. 5301 HYDE PARK-BLVD.

PORTER-dishwasher—Nights; good salary for right man. 3146 Roosevelt-rd.

PORTER—$17 a week and meals. L'Aiglon Restaurant, 22 E. Ontario.

PORTER—For club barber shop; good salary. 10 N. Dearborn. State 9474.

PORTER-Dishwasher—$20 wk.; 8 hr. day. HOBBY HOUSE, 6705 STONY ISLAND.

RELIEF COOK
ROAST COOK
BUTCHER
Experienced; good salary. WRITE HOTEL OLDS, LANSING, Mich.

RELIEF CLERK
for near north side hotels. Salary $110. Delaware 5100.

Restaurant Mgr.'s Assistant
Must be intelligent, neat, capable, experienced, and aggressive worker. Day work. Good salary. Apply Mr. Donahue, Walter P. Powers, 17 N. PULASKI-ROAD.

RESTAURANT CLERK
Overage, or draft exempt man to act as assistant to restaurant manager, handle all cash receipts, make up reports, stock inventory, must be good at figures. Excellent opportunity for right man. Salary $50 and meals. Gateway Restaurants, La Salle St. Sta.

ROOM clerk—Large Chicago hotel; state age; expd. Address A R 360, Tribune.

RUNNERS, DISHWASHERS, AND BUS BOYS—Apply Steward, Hotel Atlantic, 328 S. Clark.

SODA FOUNTAIN MAN
for our soda fountain; part time and full time. Apply Coffee Shop Manager, Helsing's Restaurant, 55 W. Washington.

SODA man—Experienced; part time, evenings and Sundays; good salary. W. E. Barnes & Sons, 7900 Ingleside.

Steam Table-Short Order
man for a la carte and short orders; no Sunday, holiday, or late evening work; good salary. Hillman's, 1125 W. Lake, Oak Park.

TYPIST—Permanent; pleasant working conditions; Monday to Friday, 9-5; Sat. 9-1. Hyde Park Hotel, 51st at Lake Park-av. Mr. Anderson. Hyde Park 0530.

VALET—Hotel experience. Apply Mr. Ibos, valet shop, Edgewater Beach Hotel, 5349 Sheridan-road.

VACUUM MAN
North Side residential hotel. $82.50 per mo. Steady work. Apply 9 a. m. See Housekeeper, 501 Surf-st.

WAITER—Nites; $32 wk.; only steady man apply 5549 Belmont-av. Pen. 5085.

WAITERS — Good pay, meals, and tips. Newman's Restaurant, 1449 E. 57th-st.

HELP WANTED—MEN.

Clubs, Hotels, and Restaurants.

WAITERS [2]—Expd. men. Good pay and working conditions. Must have good references. BERGHOFF RESTAURANT. 17 W. ADAMS-ST. Mr. Richard Roland, bet. 4 p.m.-11 p.m.

WAITERS—COLORED
Apply 5307 Hyde Park-blvd. Ask for Mr. Grey.

WAITERS AND BUS BOYS. Pleasant working conditions; good salary; apply Catering Mgr., Georgian Hotel, 422 Davis-st., Evanston. Greenleaf 4100.

WAITER—Experienced. 625 S. St. Louis. Phone Van Buren 1595.

Wall Washers—Colored
Work by contract. Good earnings. BELAIR HOTEL. 424 Diversey-pkwy. Bittersweet 4000.

WALL WASHERS. 18 E. Elm Apt. Hotel. Sup. 4740.

We Will Train You for
Fountain Counter or Griddle Service
Good hours; choose your own meals. Top salaries. Vacations with pay. See MR. WEST, weekdays, from 8 A. M. to 5 P. M.
PIXLEY & EHLERS
77 W. Jackson

Salesmen.

ADVERTISING man—With good knowledge of photo engraving to represent one of the larger high grade engraving organizations; experience as engraving salesman not necessary but business connections of right kind will prove profitable; will consider only man who has made good during past and one who is seeking permanent connection with quality organization; liberal drawing account; opportunity for good net income based on sales. Give full details in first letter, stating age, education, draft status, employment record past 10 years, and drawing account desired; reply confidential; interview will be granted by appointment. ADDRESS B Y 116 TRIBUNE.

Bakery Driver Salesman
Essential war industry. Prefer man with exp. living So Side. Salary, $60. Apply after 1 p. m. 5101 W. 65th-st.

BREAD DRIVER SALESMAN. EXPD. GOOD SAL. CALL CAN. 8893.

FREIGHT solicitor—One with a following; attr. comm. Address B Y 361, Tribune.

INSULATION SALESMEN. Capable of earning not less than $50 week. Salary and commission. No drinkers. Apply a. m., 4912 W. Madison-st.

Laundry Route Man
With or without experience; attractive suburban route; salary and commission. Apply WESTWOOD LAUNDRY CO., 7727 W. Grand-av.

REAL ESTATE SALESMAN. For suburban office; one with experience in selling homes and apartments and taking complete charge of selling. Attractive office and plenty of leads. Address A R 108, Tribune.

REAL ESTATE—Active N. W. side office has opening for an aggressive man; 100% coöperation. Comm. basis. Crowe, 6110 North-av. Merrimac 8877.

Reupholstering Salesman
Experienced; car necessary; leads furnished; liberal commission, drawing account, car allowance. Hub Furniture Co., 5853 S. Halsted.

SUMMER suits—$14.75; large daily comm. Men cashing in. Mr. Paul, 12-3 p. m. 32 No. State St. Bldg., Room 1200.

SALESMEN
LEADING MANUFACTURER OF BLUE-PRINTING MACHINERY, Blueprint Paper, and Allied Products has PERMANENT positions for several substantial, vigorous salesmen—men who can produce under all conditions, not merely war time order writers. Experience selling Blueprinting Machinery is not required, however it is essential that the men we want have successfully sold large machinery to chief engineers and chief draftsmen.
Applicants should be citizens, physically fit, high school graduates, draft exempt, between 40-50 years old, willing to travel, and not now engaged in war work.
These positions afford an excellent opportunity for advancement in this essential industry, DURING AND AFTER THE WAR. Men selected will be paid salary during factory training period, following which established territories will be assigned. The compensation consists of a good salary, liberal commissions, and expenses.
If you are really serious in making a lasting connection with a first rate company, we will be pleased to arrange an interview. Please do not apply in person, reply only by letter, giving are, nationality, education, experience, draft status, and references. Write Mr. W. W. Brothers.
THE C. F. PEASE CO.
2601 W. Irving Park-Blvd., Chicago.

WE NEED A MAN
Substantial Monthly Guarantee
To survey local heating situation and take orders for furnace cleaning and repair service; full time; essential work and very good pay.
Finest kind of opportunity to gain heating and air conditioning experience that will qualify you for branch managerial positions with world's largest installers of home heating equipment.
If you want an essential part in home defense work that carries present and great post-war possibilities, good comm. earnings and monthly guarantee, this is it. Apply in person between 10 a. m.-2 p. m. or call Avenue 5040 for appt. Holland Furnace Co., 3942 Belmont.

Opportunity Selling Meats
Large, independent meat packer selling wide line of manufactured and fresh meats desires salesmen for city and country. Also route salesmen. Full knowledge of meats required, although previous wholesale selling experience not essential. Excellent opportunity for those who can qualify. Salary. State meat experience. Give address and telephone number so interviews can be arranged. Our salesmen know of this advertisement. ADDRESS A R 378, TRIBUNE.

Collector-Salesman
Immediate opening for experienced man with good car; $45 wkly. salary plus 10% comm. on all sales; average earnings $75 to $100 weekly.
Apply Mr. Bright,
Consumers Home Equip. Co.,
1412-14 S. Michigan.

SALESMAN
To sell janitor supplies, dishwashing compounds, detergents, and soaps; excellent opportunity for live wire; salary and commission. THE STEARNES CO., 1333 S. Wabash.

WHOLESALE DISTRIBUTORS. Immediate openings Chicago and Oak Park areas. See Bowes' "Seal Fast" advertisement under "Business Opportunities." A. V. Hicks, Factory Representative, Sherman Hotel.

$75 TO $100 PER WEEK. That's the amount you can make in commissions taking orders for shirts, ties, socks, hosiery, dresses, spring coats. No deliveries. Samples free. APPLY REALSILK, 36 S. STATE.

PART TIME WORK. $36 A WEEK GUARANTEED. For 1 order a day on prem. book and mag. deal; 1 hour an evening is all you work; field training. Mr. Terrana, 12-6 p. m. only. Rm. 1325, 188 W. Randolph.

SALESMEN [2]—High grade; with promotional experience, for the fastest and cleanest aviation school deal in Chicago; must have car and be bondable; commission basis. Address A R 531, Tribune.

FINE opportunity for dignified man of good character to sell hearing aids—Leads furnished; high commissions; car essen. Telex, 30 N. Michigan, Suite 501.

SALESMEN—For radio and news picture campaign. Present sales force earnings in excess of $500 mo. commission. Exp. not nec. Address A R 534, Tribune.

HOME insulation salesmen—Exp.; cost plus basis; living N. or N. W. preferably. Apply 10-12 a.m., 188 W.Randolph, R.1726.

SALESMAN-solicitor—Exp.; roofing, siding, insul.; draw against comm. Bel. 0640.

YNG. man—Assist salesman, wholesale infants' wear. Mr. Weil, 10126 Mdse. Mart.

Agents.

RAWLEIGH route available at once—Good opportunity. Write at once. Rawleigh's Dept., ILE-128-105, Freeport, Ill.

Miscellaneous.

MAN for exterminating work—Exp. not necessary; living north or northwest. Apply Rm. 207, 350 N. Clark.

WATCHMEN—Steady, part or full time; active, any age, good pay. Address A R 96, Tribune.

TRUCK driver—One who knows run from Chicago to Louisville, Ky.; with reference. 652 W. O'Brien-st.

LABORERS—Steady work; good pay and working conditions. See Mr. Loose, 4001 N. Clark-st.

ROUTEMAN—Ldry. route now earning $60-$70 per week; exper. not neces.; right young man will get it. 3319 Fullerton.

TRUCK driver—For roofing truck; excel. company. Call aft. 6 p.m. Buc. 7962.

MEN—With cars, full or pt. time, for spec. del. work. Cannonball, 412 N. Wells.

COFFEE Packers [2]—Swanson Bros., 149 W. Kinzie.

DRIVER—For rug cleaning trucks; experience preferred. 915 E. 75th-st.

HELPERS—FOR RUG CLEANING PLANT. 915 E. 75TH-ST.

HOSPITAL Orderlies—$80, meals and uniform. Apply Rm. 107, 1758 W. Harrison

MEN—For shoveling coal; good pay; no exp. nec. Coal Co., 1001 S. Fairfield-av.

MAN—To do general work; handling paper, etc. 3305 W. Harrison-st.

HELP WANTED—MEN.

Miscellaneous.

MEN
FOR
DAY AND NIGHT PORTER WORK
No Experience Necessary. Good working conditions and pay.
Apply Personnel Dept.
SEARS ROEBUCK & CO.
4730 Irving Park

EXTRA MEN
WHITE, FOR PORTER WORK IN LOOP HOTEL. 60c PER HOUR; MAKE ALL THE TIME YOU WANT.
APPLY
PERSONNEL OFFICE
PALMER HOUSE

MEN
50 OR OLDER
No Lifting or Heavy Work
Experience Unnecessary
Time and one-half for overtime; hours of work arranged to suit your conven.
APPLY MR. COUGILL
417 S. LA SALLE-ST.

MEN WITH FAMILY WILL TRAIN FOR Machine Shop Hands
GOOD WORKING CONDITIONS. BRING BIRTH CERTIFICATE OR CITIZENSHIP PAPERS. APPLY
AHLBERG BEARING CO.
3019 W. 47TH-ST.

A-1 OPPORTUNITY
for reliable white man with building cleaning or maintenance experience. Good wages, steady position, excellent future; essential. Job will be permanent for duration and after. Man with car or small panel truck preferred. Apply Room 909, 110 S. Dearborn, 5 to 7 p. m. Sta. 3123.

General Factory Work Food Processing
Essential industry; steady men wanted; $25-$30 per week. 3422 W. Lake-st.

HANDY MAN
GOOD OPPOR. FOR MEN OVER 50, ABLE TO DO SIMPLE REPAIR JOBS ON DISPLAY FIXTURES. APPLY EMPLOY. OFFICE, 4TH FLR., 9:30 A. M. TO 4 P. M. WIEBOLDT, ASHLAND, MONROE, & OGDEN.

BAGGAGE & MAIL HANDLERS, RAILWY. Steady job for man 21 to 50; 48 hr. wk., $5.20 day, time ½ overtime, raise after 6 and 12 mos.; no exp. nec.; essential wk. Employment Office, Union Station.
516 W. JACKSON

MEN—In good physical condition; 40 to 50 years of age; for emergency alarm investigation. Must be American citizens. Essential industry; 75c per hr. All night work. Apply Mr. Moore, 2439 Warren-blvd., between 10 a. m. and 3 p. m.

HELPERS
on scavenger trucks; steady work year round; 1 week vacation; wages $7 per day; 6 days per wk. Peter Huiner Co. 1641 W. 14th-st.

COLORED HELPER
CANDY WAREHOUSE; GOOD SALARY. APPLY MR. ROSENTHAL, CONFECTION CABINET CORP., 430 W. ERIE-ST.

DAY JANITOR
For modern defense plant; 6 day week, including Sunday. Excellent wages. Wenco Mfg. Co., 1134 W. Hubbard-st.

WATCHMAN OR GUARD
Retired policeman preferred; 7 day week. Give exper., salary desired. ADDRESS B Y 190, TRIBUNE.

MAN—With paper box suitcase or other glueing or bindery exp.; to help make fancy wastepaper baskets of cardboard. Weinman Bros., 325 N. Wells, 8th fl. Superior 6076.

MAN OR BOY. Light shipping work to assist in stock department of costume jewelry. BERNS-FRIEDMAN CO., 1040 Merchandise Mart.

MEN WANTED
For laundry work; experience not necessary; 5 days; 45 hours; good pay. Rainbow Laundry, 4307 W. Division.

4-F MEN
Filler, inspect.; lite, outside work; steady; experience unnecessary; 40 hour week. PURO FILTER. 1338 S. MICHIGAN.

NIGHT WATCHMAN
familiar with passenger elevator; must be reliable and sober; $90 per mo.; 1 meal furnished. App. 9 a. m., 501 Surf-st.

MAN—PART TIME WORK
Mornings, 8-12, to assist opening newspaper bundles. 538 S. Clark, Room 800.

PARKING LOT MGRS.
Good Pay. Apply, 175 W. Monroe-st.

AUTOMOBILE PORTER
Steady work, good pay. HEROLD-LANDY, 4117 BROADWAY.

MEN—3-A
To work in egg-breaking plant. Apply 1230 W. RANDOLPH.

WATCHMAN
6 nights weekly; $28 to start. Permanent. Apply 209 W. Jackson, Room 212.

COAL HANDLERS
to hike coal; can make up to $8 per day. John B. Kausal Coal Co., 1005 S. Kildare.

Packer and Shipper's Asst.
in essential industry; 40-50 years of age. Good pay. 820 S. Clinton-st.

LAUNDRY DRIVER
Also sorters and pullers. Cascade Laundry, 7930 S. Racine-avenue.

LAUNDRY ROUTEMEN
For well established laundry route. SUPREME Laundry, 4224 Division.

MEN
for general warehouse work. Service Wholesale Drugs, 3900 S. Michigan.

WAREHOUSE man wanted—To put up frozen food orders in cold storage warehouse; steady work, good pay. Apply Snider Packing Corp., 323 W. Polk.

LABORERS—To learn steady all year outdoor trade. 80c an hour to start, $1 an hour to right man in 3 months. Phone Round Lake 3391 or Est. 3825.

DRIVERS—OVER THE ROAD; semi-trailer experience; highest wages. McClosky & Shaffer. Interocean 9560.

JANITOR-assistant—In large, south side apt.; living quarters furnished; state age and exp. Address A R 243, Tribune.

PORTER—Colored, to assist in shipping. Draft exempt. Can earn $25-$30. Irving Shoe Co., 1423 W. Lake.

AMBULANCE Helper—White and strong; $18 week and room; promotion if had driver's exp. Sac. 0331.

EARN $6-$9 per day. Set pins in bowling alley. 1820 LAWRENCE.

LABORERS or handy men. Apply timekeeper's office, Edgewater Beach Hotel, 5349 Sheridan-rd.

MAN—Driver; chauffeur's license; accompany salesman, trip for about 2 months. Address H X 17, Tribune.

MEN—For general outdoor work; north side; good pay and working conditions. See Mr. Loose, 4001 N. Clark.

GAS station—Attendant; all around man; dependable; expd.; col. washer and simonizer. 64 Madison-st., Oak Park, Ill.

PORTER—Col. or white; general work; 3-12; salary plus meals and tips. Stratford Drug, 4129 Sheridan-rd.

MAN TO WORK IN LUBRICATING DEPT. IN OIL DISTRIBUTING PLANT. 2606 ELSTON-AV.

PACKERMEN—Expd., for Dexter folding machines. See Frank Thomas, Geographical Publishing Co., 621 Plymouth, 4th fl.

ELDERLY men—50 yrs. and up; steady, light work; no exper. necessary. Room 21, basement, 166 W. Van Buren.

GARAGE ATTENDANTS. Night work; top sal. 215 W. Washington.

WATCHMAN—White; nights; in public garage; good driver. Mohawk 1500.

JANITOR—Permanent. Apply 10 a. m. to 5 p. m. See Mr. Doyle, Shedd Aquarium.

PORTER-helper—White; 50c an hour. GOLD BROS., 1142 W. MADISON.

TRUCK driver—Light work; good hours. Lou's Flower Shop, 3643 N. Western-av.

DRIVER—Middle aged, for panel truck. Gunnar Young, Florists. 2300 Peterson-av.

MAN—Wash, grease, simon. cars; gd. sal. Bel-Park Super Ser. Sta., 3300 N. Cicero.

MAN—Colored; to work in cleaning plant. 739 S. Cicero-av. Columbus 8661.

DRIVER for grocery-market—Steady; good pay. Advancement. 514 N. Rush.

HANDY MAN—All around; tavern; wages, room and board. 8351 Addison.

PORTER—For drug store; $25 wk. to start. Landsman Drugs, 7400 Irving Park-rd.

MIDDLE aged man—For general shop work; no drinkers. 4912 Madison.

HELP WANTED—MEN.

Miscellaneous.

RAILROADS
URGENTLY NEED
Men for vital war transportation work
BOYS AND MEN FOR MESSENGERS. STENOS., AND TYPISTS. COACH PAINTERS — PIPEFITTERS. SIGNALMEN, CAR AND B. & B. CARPENTERS, SWITCHMEN, SWITCHTENDERS, CAR REPAIRERS, CAR INSPECTORS, TELEGRAPHERS, ELECTRICIANS, MACHINISTS, BOILERMAKERS.
Helpers and Apprentices
OF ALL KINDS. FREIGHT HANDLERS, COACH CLEANERS, ROUNDHOUSE LABORERS, TRACK LABORERS, AND OTHER MISCELLANEOUS HELP. WORKERS NOW ENGAGED AT THEIR HIGHEST SKILL IN ESSENTIAL INDUSTRY WILL NOT BE CONSIDERED.
UNITED STATES RAILROAD RETIREMENT BOARD. 409 W. WASHINGTON-ST. EMPLOYMENT OFFICE OPEN DAILY, 8 A. M. TO 5 P. M. NO FEES CHARGED.

DAY JANITOR
for permanent position. Age 38 to 42. Covered by employee welfare program. Approximately $150 month, includes salary and overtime for 48 hour week, in modern loop building.
When writing give telephone number and full particulars.
Address B Y 556, Tribune

Laborers and Stockmen
for light warehouse work. Steady work & good hours. Opportunity for advancement. See warehouse superintendent, 8:30 a.m. to 4 p.m.
WIEBOLDT'S
1000 N. OGDEN

GUARD
PERMANENT JOB
PLANT PROTECTION dept. of firm now engaged in war work has opening for man 25-45; must pass medical; references investigated. APPLY 225 W. HURON, 4TH FLOOR. Before 4:30 weekdays, or noon Saturday.

MEN—18-50. SECURITY — YEAR ROUND WORK; GOOD PAY. We are adding a number of men to our day and night shifts, processing and packing food products. No exp. required. Exceptional chance for security and continuous work, every day—every week. Apply the Kelling Nut Co., 365 E. Illinois, 3d floor, section 3.

FREIGHT CHECKERS AND TRUCKERS. Essential industry; steady employment; checkers, 75c per hr.; truckers, 67½ c hr.
AMERICAN CARLOADING CO.
4956 S. KEDZIE-AVE.

COLORED PORTERS
Dishwashers. Gd. pay, meals
STINEWAY DRUG CO.
1104 S. WABASH, OFFICE, 5TH FL.

DOCKMEN
Steady work, 54 to 60 hour week; union scale; physical req. Apply Mr. Osborn, Burlington Transportation, 432 W. Polk

WATCHMEN—Under 65 years, for plants engaged in war effort. U. S. citizen, active, able to write English. Permanent. No charge for job. Minimum wage $28 for five 12 hour nights. 211 W. Wacker-drive, Room 1308.

Wall Washers—Colored
Work by contract. Good earnings. BELAIR HOTEL. 424 Diversey-pkwy. Bittersweet 4000.

RECEIVING CLERK
for North Side residential hotel, 175 apts. Also charge of truck rooms. Good gratuities. Apply 9 a. m. 501 Surf-street.

Laundry Route Salesmen
2 openings for ambitious married men up to 44 yrs. Also supervisor. Apply at once. Centennial Laundry, 1417 W. Roosevelt.

WAREHOUSE MEN
Good pay and working conditions. Both permanent or temporary. JOHN SEXTON & CO., 500 N. Orleans.

MEN—For estab. routes; $40 week guarantee; can earn $50-$60 wk.; last week's average earnings were $54.28 for 5 day wk.; 2 wks. paid vacation. Apply 9-12. Lambrecht Creamery, 4515 Addison.

TRUCK drivers—Experienced; white or colored. Can use some for part time; pref. 1 to 6. North Shore Delivery Co. 1319 Fulton-st.

Asst. Shipping Clerk
Nites, motion picture films. Experience not necessary. R.K.O. Radio Pictures, Inc., 1300 S. Wabash-avenue.

MAINTENANCE MAN
Expd. in pipe fitting and electrical work. Steady work with old estab. food. mfgr. Apply 2000 S. Western-av.

SHIPPER. Nite work; good salary; steady and permanent position. Apply Paramount Pictures, Inc., 1306 S. Michigan-av.

Drivers—At once; men 18 to 60. 2736 Armitage.

MAN—Not over 65 yrs.; safety deposit vault. Must be good on feet. La Salle-Madison Safe Deposit Co. 9 S. La Salle-st.

COLLECTORS—At once, for reg. accts. Must be local man; perm. work; full or part time; no exp. nec. Surety bond required. Room 400; 205 W. WACKER.

EXTRA money for part time work, morning, afternoon or evening; parking lot or garage exper. Apply Mr. Paul, 181 N. Dearborn. State 6432.

ORDER fillers and shipping rm.—Have openings for 2 men not of draft age; gd. working cond. and gd. pay. Phone Fra. 7272. Samuel Harris & Co., 114 N. Clinton.

MEN—2; 55c per hr.; light factory work. Opportunity after war with growing concern; overtime. 633 Milwaukee-av., or phone Monroe 0234.

ELEVATOR OPERATOR
De luxe apt. bldg. Salary $110. Night shift. Address A R 116, Tribune.

WAREHOUSE MEN
Good pay; essential war work. Apply 4100 South Union-av.

WATCHMAN—NIGHT
Capable of changing truck tires or greasing. See Mr. Belgrave, 400 N. Peoria.

SHIPPING CLERK
by a magazine publisher; good salary; perm. with good future. Call Har. 5844.

YOUNG MAN—Draft deferred; exp. driver, to drive light delivery car and work in shipping room Art Materials Store. Pos. perm. Address B H 576, Tribune.

ELDERLY man—Alert, wanted by advertising agency, for messenger work and some general inside office duties. Address A R 553, Tribune.

PORTER—WHITE; perm. pos.; sleep on premises. Apply after 9 a. m., Weinstein Bros., Undertakers, 3600 W. Roosevelt-rd.

BOY—Colored, for factory; strong, capable; $20 wk. to start. Tashman Mfg. Co., 1509 S. Michigan.

ELDERLY man—For errands and miscellaneous work. A. M. STEGERWALD CO., 910 W. VAN BUREN.

GUARD—For emergency work; subject to call dur. night. Must have car and live in Oak Park. Call Ches. 1900. Mr. Moore.

MAN FOR GENL. OUTDOOR WORK. N. W. side; age 45 to 55. Phone Mr Keck, Lacawanna 9640, for appointment.

MAN—For sanitation serv. and sm. pack. delivery; essential ind.; top sal. and car expense; no selling. Key. 4868.

NIGHT CLEANER—White; mopping; $120 mo. Superior 5285. 906 MERCHANDISE MART.

WALL WASHERS. $4.45 per day; steady work. Apply housekeeper's office, La Salle Hotel.

PORTERS—3, married preferred; gd. sal. and meal. Inquire 27 E. Monroe, Rm. 202, from 1 to 4 p. m.

COLORED porter with automobile experience—See Mr. Corcoran, Harbor Motor Co., 7733 Cottage Grove-av.

AUTO PORTER—ALSO SIMONIZER. $30 WEEK TO START. STEADY WK. PONTIAC DLR., 5343 S. ASHLAND.

COAL hikers—Full or part time; bagging, wheeling, yard labor; good pay. Polonia Coal Co., 5492 N. W. Hiway. Pen. 1200.

MEN over 50 for light errands—40 hr. 5 day week; 50c per hr. Apply Rm. 306, 29 E. Madison.

HANDY Man—Mid. aged, for rmg. house; sal. and 1 rm. kitch. Call 901 Dakin.

MAN—To work in parking lot; $30 per wk. Apply 327 S. Plymouth-court.

NIGHT watchman—For garage; steady position; good wages. Apply 3900 Elston.

PORTER—Over 38; light duties; salary $25. Apply 130 W. Randolph.

HOUSEMAN—For fraternity house. Good pay. Hyde Park 5670.

MAN—Mid. aged, white, for undertaker Answer phone; own rm.,bath. Lawn.7105

MEN—Colored, for stock room and porter work. Start $25 wk. 411 E. 47th-st.

MEN OR BOYS—16 to 60. 4455 FULLERTON-AV.

HELPER—TO CLEAN AND LOAD used store fixtures. Call 500 N. Wells.

3 COLORED MEN — Exper. unnecessary; stdy. wk.; $5 day to start. 3319 Fullerton.

HELPER ON FURNITURE TRUCK. Gd. pay; steady pos. 3044 Lincoln-av.

DRIVER—For light delivery truck. Lorel Rug Co., 4249 Lincoln-av.

HELP WANTED—MEN.

Miscellaneous.

MEN WANTED
40 TO 50 YEARS
No Experience Necessary
Steady Factory Work
Good Pay and Overtime
Day or Night Work
Schutter Candy Co.
1013 N. CICERO

RAILROAD
Telegraphers
Mechanical Helpers
Roundhouse Laborers
Freight Handlers
Miscellaneous Help
Apply
C., B. & Q. R. R.
Room 200, 547 W. Jackson

COLORED PORTERS
Steady Day Work
Apply After 9:30 A. M.
Mrs. Snyder's Candies
119 N. Wabash

MEN
Energetic men to operate vending trucks in Near North Side defense plant; inside work; no experience required; older men considered; excellent pay; opportunity for advancement. Must have birth certificate or 2d papers; $20 weekly and 2% commission on sales; weekly bonus; meals and uniforms free. Days or nights. Call Randolph 2668.

MEN
FOR RECEIVING ROOM
50-55 YEARS OF AGE
WALTER FIELD CO.
600 W. Fulton-st.

LABORERS
72½c per hr.; time and ½ overtime; vacation with pay; seniority rights, insurance and other benefits. Steady work in food war industry. Surface and L transp. AGAR PACKING & PROVISION CO., 4057 UNION-AV.

CAR SUPPLIERS
Colored; age 17-50; steady work. Apply THE PULLMAN CO. Storekeeper's office, 327 W. Roosevelt, or Root and Dearborn-sts., or Sacramento and Kinzie-sts.

SOUTH SIDE MEN
Service drivers and route men. Guaranteed salary plus bonus. Permanent work with an excellent future. Must be draft exempt. Phone Mr. Kief, Mansfield 7370.

DOCK MEN
Steady work. Good working conditions; union scale; essential industry. OLSON TRANSPORTATION CO. 2222 S. WESTERN-AVENUE.

MAN WANTED
Steady work to right party in sorting dept. No experience necessary; $26 to start. Overtime for Saturday. 3666 ELSTON-AV.

PACKING RM. STRAPPERS ATTENTION Need 5 men, experience desirable but not necessary, for strapping of food products in essential industry. Good pay. Plenty overtime. Apply 226 W. Ontario, 2d floor.

DOCK HANDS
hours 4 a. m. to 1:30 p. m., only steady men need apply. Wolverine Express, 2340 S. La Salle.

MAN OR BOY
Mailroom, errands, etc. Essential, Michigan-av. office. Prefer 4-F or draft deferred. Salary $90 month. Har. 0180.

LABORERS WANTED. Auto wrecking yard; no experience necessary. Citizenship papers not required. MARTIN AUTO PARTS CO. 2046 Dominick-st. [1400 W. and 2046 N.]

DRIVER—For rug cleaning plant; will consider one that has knowledge of the cleaning and dyeing business. AMERICAN PNEUMATIC CARPET Clrs. 3920 W. Armitage.

LAUNDRY DRIVER
Established route; salary, commission, now paying $60 per week; chance for more; married. 2927 W. Van Buren.

PORTER
to work in candy kitchen; steady work; good salary. DUTCH MILL CANDIES, 2222 Diversey.

YOUNG MAN
Learn stock control and receiving. Real opportunity with large manufacturer. See Mr. Slotin, 740 S. 51st-street.

PLANT MAN. Essential industry, load oil trucks at nite; 48 hr. week; must live west side or west suburb. The Pure Oil Co. CALL MR. HILL, BERWYN 7700.

CAR WASHER
75c per hour. Apply 2223 Milwaukee-av. or call Humboldt 6610.

Man For Cleaning Plant
WILL TEACH BUSINESS. $30 wk. up. Steady position. 2650 N. CLARK.

MAN—Learn factory operations; must drive automobile for parcel post delivery and pick-up service. Apply Mr. Koerbel, 666 W. DIVISION.

EX-PACKAGE delivery men—For well established Diaper Service routes; married and children. 3559 W. Palmer. Cap. 1193. Apply between 9-11 a. m., 7-8 p. m.

MARRIED man—25-55, to sell and collect insurance on old, estab. route; good salary and commission. Permanent position. Opportunity for promotion. Room 707. 2400 W. Madison.

ELDERLY MEN
for running errands. Wm. H. Pool Co. 626 S. Clark.

DOCKMEN
Steady; day or nite. Silver Fleet Motor Express, 3357 Justine.

TRUCK DRIVERS
2736 Armitage

PIN setter—Earn up to $50 wk.; full or part time; experience unnecessary. Come in evening ready for work. Lake View Bowling Alley, 3239 N. Clark-st.

FOOD CONVEYORS
Men for S. Side Defense Plant. Salary and comm. 2855 N. Halsted. Buc. 3000.

WINDOW WASHER
Time and ½ for overtime. Apply North Pier Terminal Co., 509 E. Illinois-st.

NIGHT WATCHMAN
Loop Office Bldg.; no exp. necess. Apply Supt., 134 N. La Salle.

GENERAL LAUNDRY WORK. No experience necessary. Steady. Good pay. Apply 1529 N. Wells.

HELPER—For electric motor repair shop and part time truck driving; defense work; steady. Address A R 195, Tribune.

PORTER—General work; experienced; good pay and working conditions. Apply Frank Lynch Buick, 5330 W. Irving Park.

WATCHMAN—AUTO AGENCY. Write giving references, salary desired. Address B Y 60, Tribune.

MEN—18 to 55; light factory work in defense plant; day shift. Automatic Spring Coiling Co., 4045 W. Thorndale-av.

BOY or elderly man to deliver packages—$20 a week for 5 days. Vavra-Frey Ink Co., 312 N. Laflin.

MAN—To help in bakery; white or colored; good hours; good pay. Rosenzweig Bakery, 419 S. Pulaski.

YOUNG colored boys—In various depts.; good pay; steady work. Star Cleaners & Dyers, 2421 N. Western.

DRIVER. Expd. in rug cleaning; good salary. Belmont Rug Cleaners, 2917 Irving Pk.

MAN TO RUN ERRANDS WITH A LIGHT DELIVERY TRUCK. 2553 MADISON.

MAN—50-55, to operate passenger elevator; days; good wages; state full particulars. ADDRESS B Y 303, TRIBUNE.

MEN—Elderly men acceptable. Must have cars. Steady and part time work. Rm. 21, 166 W. Van Buren.

COLORED porter and handyman—Steady work in modern factory; good pay. M. SNOWER & CO., 361 W. Chestnut.

WATCHMAN—North Side; $4.00 a night. ADDRESS E 160, TRIBUNE.

YOUNG man—Colored; helper in garage. Star Cleaners & Dyers, 2421 N. Western.

MAN—Elderly; for light messenger work. 530 S. Dearborn-street, 6th floor.

PORTER—Mid City Golf club, Grace and Western. Keystone 6501.

DRIVER—To deliver orders for gracery store. 1566 E. 53d-st. Midway 1170.

PORTER—Large store; 6 days; steady. SCHLOSSER'S Bakeries, 4822 N. Lincoln.

HIKERS—Also porter; good pay. Apply at 123 W. Monroe-st.

PORTER—For paper bag factory; essential ind. Beier & Co., 409 S. Green. Hay.5090.

OLDER man—For parking lot; 45c per hr. 226 W. Hubbard, cor. Franklin-st.

HELP WANTED—MEN.

Miscellaneous.

RAILROAD
Engine House Laborers
Trackmen
Coach Cleaners
Telegraphers
Freight Truckers
Bridge and Bldg. Helpers
Miscellaneous Help
Apply in person.
PENN. R. R.
Room 400, 323 W. Polk-st.

PORTERS
Colored
40 TO 45 YEARS
STEADY WORK
GOOD PAY
AND OVERTIME
DAY OR NIGHT HOURS
Schutter Candy Co.
1013 N. CICERO-AV.

UNSKILLED MEN
physically capable of doing heavy work as
Shipping Room Laborers
Stock Closing and Janitor Work - - - Good Pay
BORG & BECK DIV.
BORG WARNER CORP.
5950 W. 66TH-ST.

LEG HANDICAPPED MEN WANTED
Able to use both arms and be able to think; must have intelligence equivalent to high school education; this is a sitting inspection job on war production of plastics; plant located northwest side Chicago. Call Ambassador 2409 for further details.

DEPENDABLE man—With car, to operate electrical service equipmt. in hotels, homes, offices, etc. No investment, no exp. required. Full or part time. You and your assistants handle jobs we develop. High rate. Service recommended by leading Chicago stores; not affected by priorities; unusual future. Phone Lakeview 5678, 9 a. m.-8 p. m. for appt.

LABORERS
between 40 and 50 years. Steady work. Food concern. 40 hours plus overtime. Rate 71½c per hour.
Corn Products Sales Co.
213 E. Illinois-st. See Mr. Oram.

Mail Handlers, Baggage Men
RAILROAD WORK IS ESSENTIAL. Steady work; no exp. nec.; 21-50; 48 hr. wk.; $5.20 day, raise 6 and 12 mo., overtime 1½. Employment office, Union Sta.
516 W. JACKSON

Warehouse Laborers
Good working conditions; 77½ hour with $1.16 hr. for overtime; steady work. C. & A. TERMINAL CO. 358 W. HARRISON. 2D FLOOR.

FACTORY HELP
68c an hour to start; time and a half over 40 hours and over 8 hours per day Thomas Moulding Floor Co., Archer and Kolmar.

ROUTEMEN
Established routes; experience not necessary; union wages to start; will advance money to join union. Star Cleaners & Dyers, 2421 N. Western.

FACTORY WORK
RELIABLE MEN, 18 TO 55 YEARS, for permanent jobs; overtime. Steady employment year around. WARFIELD CHOCOLATE DIVISION, 536 W. CERMAK-ROAD.

TRADE SCHOOLS—MEN.

AIRCRAFT
ALL BRANCHES.
Construction, Motor Repair, Testing, Overhauling, Inspection, Welding. All Actual Work, Full or Part Time.
DAYS OR EVENINGS.
Est. 41 Years. 25 Years in Aircraft. Call, Write or Phone Today.
GREER SHOP TRAINING.
2030 S. Wabash. Cal. 4600.

MACHINE SHOP
DIE MAKING
We start you doing tool making the first week.
You learn to read blueprints.
You set up and operate Lathes, Mills, Shapers, Drill presses, and grind your own tools.
Our graduates are being hired as set-up and tool room men.
Days, evening, and Sundays. Since 1902
GREER SHOP TRAINING.
2030 S. Wabash. Cal. 4600.

WELDING
30 DAYS QUALIFIES YOU.
Our method and testing laboratory prepare you for a better job. Our 41 years' exp. costs you no more. Call, write, or phone for free booklet: "Welder's Digest."
GREER SHOP TRAINING.
2030 S. Wabash. Cal. 4600.
5428 S. Ashland. Pro. 0056.

AIRCRAFT
Train now days or evenings in America's largest aircraft fabrication school for immediate splendid big pay jobs.
AMERICAN AIRCRAFT INSTITUTE

936 W. Chicago-av.	CHEsapeake 1188
4058 N. Milwaukee-av.	KIldare 3633
7 W. Madison-st.	DEArborn 6650
6211 S. Cicero-av.	PORtsmouth 7789
709 W. 63d-st.	WENtworth 8616

WONDERFUL POSSIBILITIES AHEAD FOR MEN TRAINED IN
PLASTICS
The Plastic industry has forged ahead amazingly fast and is playing an important part in the War effort. When peace comes aPlstics will be one of the nation's most important industries.
YOU ARE INVITED TO VISIT
PLASTICS INSTITUTE
221 N. LA SALLE. CEN. 8373.
Open 9 a. m. to 8 p. m.; Sat. to 2 p. m.
Home Study Courses Also Available.

Electricity
War Production Training
SHORT COURSES—DAY-EVENINGS. Technical Training for Promotion. ELECTRICITY, RADIO, INSPECTION, WELDING, AIRCRAFT, DRAFTING, etc. Get war time job with a peace time future. Call, write or phone CALumet 8200 for FREE information. Open evenings.
CHICAGO TECH. COLLEGE
20 TECH BLDG., 2000 S. MICHIGAN.

ALLIED SCHOOL
Offers practical training in Tool and Die Making and Machinist Trade. Also 4 to 8 wk. Courses on Lathes, Milling Machines, Drill Press. Train Day or Eve. Low Cost. Visit Shops. For FREE BOOK, Write or Phone.
ALLIED SCHOOL OF MECHANICAL TRADES.
609 W. Lake, Chicago. Chesapeake 3300

WELDING
Learn in FIVE WEEKS. Spare time. Big shortage trained men and women. Plenty of WAR jobs. Write, phone, or visit. UTILITIES ENG. INSTITUTE. 1314 W. BELDEN-AV. DIV. 8633.

NEW JOBS OPEN
RADIO BROADCASTING—Learn now, announcing, acting, scrip writing, etc. Speed-up course. DAY or EVE. PHONE WABASH 6762, or Write or Call. COLUMBIA COLLEGE. Fine Arts Bldg., Michigan near Congress

ESSENTIAL
WAR WORK TRAINING
For particulars visit, write, or phone. M.I.T.I. 515 S.WESTERN-AV. MON.5351

LEARN WELDING
Men or women. Day or nite. All machine instruction. Pay as you learn. WEST-TOWN Welding School. 1910 S. Kedzie.

LEARN FREIGHT TRANSPORTATION Permanent profession for war or peace. Day or eve. course. Call or write NOW. FREIGHT TRAFFIC INSTITUTE. 176 W. Adams-st., Dept. T-7. Sta. 2330.

RADIO-TELEVISION-PLASTIC-PLYWD. American Television Laboratories. 433 East Erie-street.

PRECISION INSPECTION — GOVT. JOBS Short course Many jobs open. Pay later. Midwest, 37W.VanBuren, R.440.Wab.6522

ILL. SCHOOL of Machine Shop Inspection 123 W. Madison-st. State 5998.

LEARN WELDING—Free Book Tells All. International Inst., 741 W. 70th. Vin.6751.

TRADE SCHOOLS—MEN.

ELECTRICITY-RADIO
Thousands of men and women needed now. Learn by doing. Day., eve. VISIT SCHOOL any day or Mon., Wed., Fri. eves. or ph.
COYNE ELECTRICAL SCHOOL
502 S. PAULINA. PH. SEELEY 7722.

SITUATIONS WANTED—MEN.

Stores and Offices.

ACCOUNTANT and tax consultant—Retired internal revenue agent wishes full time work. Phone South Shore 7064 or Address A B 466, Tribune.

ACCOUNTING, auditing, tax service, systems—Prompt, efficient service; reas. rate. P. A., Dearborn 2310.

ACCOUNTANT-auditor — Licensed; part time; monthly basis; auditing; systems; taxes. Cen. 0662 days, or Col 6264 eves.

ACCOUNTING, Auditing, Tax Service—Part time, by exper. C. P. A.; prompt, efficient service. Reas.rate. And. 2229 or Ced. 1011.

ACCT.—3-A; 15 yrs.' exp.; all taxes, stmts. Full time war work or books kept part time. Address E 130, Tribune.

ACCT.-bkpr.—Full chge.; draft exempt; rel. exp.; best refs. Dorchester 10167.

ACCT.—4-F; 3 yrs.' univ., indust.-public exp.; state sal. Address E 156, Tribune.

ACCOUNTANT—Univ. grad.; 1 yr. exp.; acctg. firm pfd. Address E 107, Tribune.

BOOKS audited and kept—Fed. inc. and pay roll taxes. Rates reas. C.P.A. State 3155.

Executives and Managers.

TRAFFIC MANAGER
16 yrs. exp.; industrial rail and truck; draft exempt; excellent experience in tariffs and routings; best references. Address F 56, Tribune.

CHIEF INSPECTOR desires work in Chicago—12 years' experience in manag. capacity; age 39; college education; familiar with war production specs. Address F 443, Tribune.

MASTER mech.-shop supt.—Wide exp. tooling, prod., meth., dies, jigs, fix. design, maint., costs. Loc. anywhere. Perm. only. Address F 496, Tribune.

MAN—Draft exempt; experience office management, purchasing, expediting, pay rolls; prefer discuss salary at interview. ELLIS, Mohawk 1065, Apt. 311.

TRAFFIC MGR.—Age 46, draft 4-A, unemployed, 24 years' experience in heavy industry. Address T 144, Tribune.

PRODUCING sales exec.—Familiar elec. hardware, drug jobbers; over country; essential ind.; age 41. Midway 5611.

ACCOUNTANT—OFFICE MANAGER—AUDITOR—20 yrs. exp., gen. led. fin. stmts. P.&L. Sal. $300. Address E 101, Tribune.

Professions and Trades.

ATHLETIC Director desires summer pos. essential industry. Can handle people. State salary. Address H X 4, Tribune.

CARPENTER-Contractor—A-1 exp. Alterations and remodel. Reas. Wel. 9324.

CARPENTER — Day or contract; insured; city-wide. Erickson. Mohawk 5579.

CHEMIST—4-F in draft; has had 2 yrs.' college chemistry. Address E 164, Tribune.

LAYOUT man—Can lay out by parrallel lines, radial lines and triangulation; I. C. S. trained. Address B Y 433, Tribune.

MECHANICAL draftsman-engineer — Wide experience small mechanical-electrical machine design and layout; has some time available for work in own loop office. Address F 377, Tribune.

INSTRUMENT MAKER—Pref. war plant, univ. lab. or similar instit., Chgo. or sub. Not a citizen. IRVING 10084.

PAINT, papering, cal.—A-1 work. Free est. Anderson. Lakeview 6775.

PAINT, dec., clean—Fast service; inside or out; full insur.; free est. Wel. 3694.

PAPER CUTTER—Age 34; 5 yrs.' exp.; wants day work and 60 hr. week at scale rate. Address E 122, Tribune.

PLASTERING, patching, brick and cement work; city-wide. Erickson. Moh. 5577.

TIME study engineer—8 yrs.' exp. in industrial systems. Set standard in hand assembly punch press and mach. shop work. Address B Y 431, Tribune.

TRUCK DRIVER. Exp.; young. Just released from war job. Will travel. Address F 55, Tribune.

Miscellaneous.

AGE 30, college education, exp. in transp., statistics, research, analysis; good salary. Address B Y 591, Tribune.

ELDERLY man—Position as watchman. 170 W. Burton-pl. H. F. Apt. 2.

FACTORY—Light labor, with or without meals; salary. Address F 105, Tribune.

MAN—Sev. yrs.' traffic, genl. office, wants eve. work. Address E 161, Tribune.

SITUATIONS WANTED—WOMEN.

Stores and Offices.

ARTIST—Secy.-Steno. combined; adv. exp.; some copy; capable; attr.; $30. Key.8572.

GENERAL OFFICE WORK—ASS'T BKPR., TYPING; EXP.; REFS. ROCK. 0006.

RECEPT., swbd., typist—Personable, attractive; $25 min. Address F 449, Tribune.

RECEPTION-Steno.-Personnel—Good at fig. $30. Lawndale 7571.

SATURDAY or evening work—Steno.-typ.-genl. expert; lp. Address E 153, Tribune.

SECY.—Avail. May 15; highly eff.; 15 yrs. varied exp.; $35. Address F 446, Tribune.

SECY.-stenographer—Expd.; efficient; neat appearing; $32. Buckingham 3510.

TYPIST and gen. off. exp.—No shorthand; 2 yrs. college; sal. $27. Spa. 2473.

Professions and Trades.

NURSES—TRAIN., PRACTICAL furn.; 12 or 20 hr. Winthrop Reg., She. 3900.

Clubs, Hotels, and Restaurants.

COOK—Steam table, counter, small restr., tea room, cafe. Drexel 7604.

COOK—A-1; experienced; good references; loop or north. Juniper 5926.

COOK—A-1; good on steam table; short orders; fast; city. Address F 418, Tribune.

Household Help.

COMPANION to lady, evenings; exch. rm., board. Address F 445, Tribune.

HSKPR.—Neat; pref. home country more than sal.; cple. empl. Dor. 7772.

HSWK.—Elderly lady; for 1 or 2 persons. 3309 Monroe-st. Weber, afts. from 2to 4.

MAID—Col.; clean or cook; by day, $4.50; by week, $20; A1; very neat. Nor. 4761.

WHITE Laundress or cleaning by day. Ref. N. S. pref. Avenue 3314. 3943 Kostner.

WOMAN—Colored; good plain cook; neat housekeeper; adults; apartment; go; $15. Address E 137, Tribune.

Employment Agencies.

CLEANING, laund.—Fast; $3-$4, car fare. Evelyn's Placement Service. Ken. 8085.

Miscellaneous.

MIDDLE aged woman—Wants night duty in nursing home; some exp. Rad. 1406.

BUILDING MATERIALS.

Insulation.

SAVE ON INSULATION at Sears
COOL comfort in SUMMER!
SNUG warmth in WINTER!
REDUCE your fuel BILL!
Sears now has available all time-tested types of insulation—particularly "blown-in" Rockwool!
Telephone WABash 4600
. . . Extension 476 . . . TODAY!
Have an expert advise you and render an estimate!
You will be surprised at the low cost! No money down . . . under FHA terms!
Sears, Roebuck & Co.
CHICAGO, ILLINOIS.
TELEPHONE
WABash 4600
Extension 476

Lumber.

LUMBER AVAILABLE FOR REPAIRS AND MAINTENANCE. Douglas Lbr., 2700 Roosevelt. Ked. 3840.

Stokers; Oil and Gas Burners.

OIL Burner—1940 Norge. Like new. $50. Calumet 7699. 2955 S. Indiana.

PRIV. party will sell Winkler 55 lb. at cost price; never used. 5201 Kenmore.

LEGAL NOTICES.

SEALED proposals will be received in the office of the Division of Purchases and Supplies, Department of Finance, Springfield, Illinois, June 1, 2, 3, 4, 7, 8, 9, 10, 11, 14, 15, 16, 17, 18, 21, 22, 23, 24, 25, 28, 29, 30, 1943, on any or all of the items included in the following general classifications for which requisitions may be on file in this office.

Foodstuffs, Household Supplies, Crockery and Glassware, Carpets and Rugs, Furniture and Fixtures, Dry Goods, Wearing Apparel, Bedding, Notions, Drugs and Hospital Supplies, Coke, Agricultural Supplies, Industrial and Workshop Materials, New Automobiles, Trucks, Tires, Automobile Repairs and Supplies.

The date of the opening of bids for the classifications above mentioned and sub-divisions thereof will be indicated on the general classification sheet of each schedule.

Necessary blanks and full information furnished upon application to the Division of Purchases and Supplies. THE RIGHT IS RESERVED TO REJECT ANY OR ALL BIDS.

EDWARD DAVIS,
STATE PURCHASING AGENT.

AIR CONDITIONING.

WE WANT
USED ROOM COOLERS
ALL TYPES AND SIZES.
ELECTROVENT.
812 W. LAKE-ST. HAYMARKET 6640.

5 HP SELF-CONTAINED air cond. cabinets —Slightly used; '42 models. Beverly 8817.

TYPEWRITERS AND SUPPLIES.

SMITH, Royal, Underwood, Corona, Mimeographs, $15. We buy, trade, repair any mach. 4512 Broadway. Lon.2560. Op. eves.

RENTALS—1 MO., $3. A-1 typewriter. Dea.2837. 36 W. Randolph.

EMPLOYMENT AGENCIES—WOMEN.

Ask About Our Unusual Employment Plan!
A New Idea
in Employment Service
STENO.—LA SALLE-ST. $150
F. C. BOOKKEEPER—Loop $150
BOOKKEEPER—Cashier $150
SALES DEPT.—Supervisor $150
Correspondent—Sales dept. $150
3 SWITCHBOARD-TYPISTS ..$120-$130
ASST. BKKPR.—Loop ....$120-$130
STENO.—Key switchboard; loop....$130
COPYWRITER-TYPIST $130
BOOKKEEPING MACH. Opers..$120-$130
I. B. M. KEY PUNCH ....$110+bonus
Women to 45 yrs of age with no experience or business training, now is the time to get into office work $110
You Will Profit
By Seeing Us at Once!
LAB. TRAINEES—H. S. grads, no exper. required. Will train in special work; 1 year H. S. chemistry o. k. $160
WAR JOBS!
WHITE OR COLORED
No Experience Needed
Learn a Trade
HIGHEST PAY!
ALL JOBS GUARANTEED.
CADILLAC
"THAT FRIENDLY AGENCY!"
5TH FLOOR, 220 S. STATE

MOLENE
BANKERS BLDG. 105 W. ADAMS.
WOMEN CHEMISTS
WE NEED SEVERAL
Indust. lab. assts. with H. S. or 1-2-3-4 yrs. of college chem. No experience needed. These positions offer unusual opportunities in food, oil, metals, pharmaceuticals and hospitals. Come in and investigate. No registration fee and no charge is made until you are placed on a position entirely satisfactory to you. Sal. $100-$175.
SEE TOM COFFER
Steno., purch. dept., 6 days, lp. $195
Steno., sales corresp., bkkgrd., W. S. ..$175
Recept., PBX, 6 days, N. W. $160
Asst. bkkp., sales record, S. S. $140
Pay roll clerk, lite typ., W. S. $150
Legal secy., loop $150
Cost clerk, W. S. $150
F. C. Bkkpr., P. L. state, S. S. $175
Secy., radio exp., Mich.-av. $140
File clerks, no typing, 5 days, lp. $108
Steno.-info. desk, 4:30 p.m.-1:30 a.m. ..$172

No Registration Fees
Day-Night. Married. Sgl.
WILL TRAIN YOU
Gen. Ofc. Steno $150
Swbd. Oper. Sm. Brd. ..$115
5 Payroll Clerks $140
Employ. Interviewer ..$135
10 File Clks. No exp. $120
8 Timekprs. No exp. $115
Steno. Adv $175
2 Ticket Agts. Airline $125
Receptionist. No exp. $110
5 DAY JOBS IN LOOP
UNITED
Employment Service
209 S. State 14th Floor

Payroll-Typist, Lp., $160
F. C. Bkkpr., $175
SECY-CORRESP: 8:30-4:30 ....$175
F. C. BOOKKEEPER: 5 days $175
SECRETARY: out of city $175
SECRETARY: Technical: Loop $160
RECEPTIONIST: West $150
SECRETARY to Exec.: Loop $150
N. C. R. OPERATOR: Loop $150
ASST. BOOKKEEPER: Loop $150
ACCOUNTS PAYABLE: Loop $150
DICTAPHONE: Loop: 9-5 ....$130-$150
TYPIST-CLERK: Purch. Dept. $140
STENOGRAPHER: Loop: 5 days $140
FILE CLERK: Defense; 5½ days $138
GEN. OFFICE: no typing $130
GEN. CLERICAL: North: 5 days $130
TYPIST: Northwest: 5 days $130
P. B. X. TYPIST $130
CASHIER: Loop $125
TYPIST-P. B. X.: 5 days $125
TYPIST-P. B. X.: Lake Shore $120
RECEPTIONIST: Loop: 9-5 ....$120
3 BEGINNERS: will train $100
300 WORKERS
WAR WORKERS NEEDED.
Age 17-55; Experienced or Inexperienced.
STARTING WAGE, $29-$36 WEEK.
W-A-B-A-S-H
15TH FLOOR. 202 S. STATE.

DAVIS
Chemical Lab. Trainees:
Age 17-45; minimum of 1 yr. high school chemistry. Applicants must be willing to work in Ohio at an increased salary if conditions require it. Salary $125-$140 while learning.
CHEMIST—Org. background ....$200-$225
CORRESPOND.-TYP.—West ..$130-$150
TYPIST—Oppty., growing company ..$140
COST CLERK—Near Union station ..$130
CLERK—Good figures; near loop $130
STATISTICAL TYPIST—Lp.; 5 day ..$130
I. B. M. KEY PUNCH OPR.—5 days ..$130
DICTAPHONE OPR.—Loop; 5 days ..$125
TYPIST—Loop; 5 days $125
STENO.-SECY.—25-35 years; loop ..$150
STENO.-SECY.—25-30; loop $150
STENO.—22-34; loop; 5 day wk. $140
STENO.—22-30; loop; 5 day wk. $135
7 S. Dearborn R. 1206

CORBOY-CALVIN
STENO.-Secy.—N. W.; 5 da.; lunch+$35
STENO.—Figure detail; near west $35
SECY.—Sales corresp.; west $40
Stenographers. Asst. bookkeepers.
Typists. Comptometers.
Switchboard. Clerk-figures.
General office. Jr. clerks.
File clerks. Beginners.
PAY AS YOU EARN.
20 W. JACKSON. ROOM 1508.

RECEPTIONISTS
Any age. No experience. Future.
EMPLOYMENT ASS'T—Excel. opp. ..$160
SECRETARY to campaign mgr.—Lp. $150
Swbd. oprs. ....$125 | Corresp.; 5 da. ..$130
Spanish trans. ..$150 | Air line clks. ..$140
FACTORY JOBS, $36
Any age, any hours. Learn trades.
Guards—Women | Assembly 78c
Room clerks ..$130 | Grinders 78c
COLORED JOBS, $34
Any age, any hours. Light work.
FREE REGISTRATION.
Century 30 E. ADAMS 4th Floor

PERSONALIZED SERVICE
A REPRESENTATIVE LISTING.
COPYWRITER—Production—Adv. $50 wk.
STENO.—Sec. small loop adv. off. $40 wk.
STENO.—Sec. loop legal ....$40 wk.
STENO.—Learn advertising; loop. $28 wk.
TYPIST—General; mfg.; loop ....$35 wk.
TYPIST—Loop; orders, checks ..$30 wk.
TYPIST—Some steno.; sm. lp. off. $30 wk.
CLERKS—Several; beginners. $25-$28 wk.
THE HONES COMPANY
14 EAST JACKSON-BLVD., ROOM 1515.

CRAIG
Steno.-sec'ys $150
Stenographers ....$120-$150
Bookkeepers ....$125-$175
ALL DEVICE OPRS., CLERKS, and BEGINNERS ....$100-$140
209 S. STATE—ROOM 708

Zinser Personnel Service
140 S. DEARBORN-ST.
High School and University Graduates. Openings for beginners and experienced secretaries, stenographers, typists, clerks, bookkeepers, cost accountants, and professional young women.

GIRL—WHITE OR COL.
MAKE UP TO $50 WEEK.
WITH OR WITHOUT EXPER.
Many jobs no birth cert.; lot overtime.
GREAT NORTHERN
337 W. MADISON. EST. 30 YEARS.

MEDICAL secretary—Suburb ....$150 up
Medical secretary—Chicago $150
6 doctor's, dentist's recept. assts. $25-$35
100 ofc. positions; salaries ....$25-$35
SHAY. 1009 N. STATE. DEL. 7400.

COST CLERK
5 DAYS; OVERTIME + $150.
S. S. CONSOLIDATED. 1105 E. 63D.

Women-Girls-Colored
Light factory. No experience necessary.
BRATTON. 4305 S. PARKWAY.

SECRETARIES-stenos. ....$125-$175
Bookkeepers-typists ....$130-$175
Switchboard-typist $125
OCCUPATIONAL. 310 S. MICHIGAN.

BKPR.—$40; asst. bkpr., $25; typist, $30; facty. girls, $30-$40; cook, rest., $25; 2d maid, $20. R. B. Gilson, 100 N. Dearborn.

PHYSICIAN—WOMAN WITH CAR.
Suburb; average salary, $800-$500.
SHAY. 1008 N. RUSH. DEL. 7400.

STENOS. ....$25-$40 | Factory ....$30-$35
Inspectors ....$36 | Cooks ....$25-$45
RUSCH AGENCY. 184 W. Washington.

HSE. mother. $60, r.b. | Elev. girl ....$75, b.
Packers ....60c | Ship. room 60c
Morrell Emp. Agcy., 306 W. Madison-st.

EMPLOYMENT AGENCIES—WOMEN.

"TRIANGLE"
Our New Location
3 FULL CHG. BKPRS. $150
8 STENOS., ALL LOC. $150
OFC. MGR., MICH.-AV. $140
PAY ROLL CLERK $130
COMPT. OPERATOR $135
SWBRD., RECEPTIONIST $120
RECEPTIONIST STENO $125
SEC'Y TO PURCH. AGT. $135
ADD. MACH. TYPISTS $140
3 ASST. BKPRS. ....$120-$130
TYPISTS, LP., 5 DA. $115
OUT OF TOWN GIRLS
PLACED AT ONCE
Inspectors ....70c | Lathe hands 75c
Punch press ....70c | Drill press 70c
CASHIERS, $30
Salesgirls ....$30 | 26 girls $30
Food checkers ..$30 | Checkrm. $27
Elev. opr. ....$25 | Page girls $80
Mail desk ....$25 | Cook ....$100, r. b.
Desk clerk ....$25 | Counter girl $30
Waitresses ....$25 | Hot. swbd. $125
COLORED GIRLS
Col. steno. ....$110 | Col. file clk. $90
Col. msgr. ....$75 | Col. punch press ..65c
Col. typist ....$110 | Col. factory $25
Col. fount. ....$25 | Col. waitresses $22
Col. bus girls ..$18 | Col. pantry $25
Col. janitress ..$110 | Col. elev. $80
OFFICE OPEN SATURDAY
"TRIANGLE"
202 S. STATE, 4TH FLR.

. . . MONARCH . . .
LAB. ASST., $175
STORE MANAGER $250
SALES—KNOW FOODS ....$35+
PERPET. INV. CLERK $150
MATERIAL STANDARD $28
COMP. OPERS. $150
I. B. M. BILLERS $130
SPANISH STENO. ....OPEN
PRIVATE SECRETARY $160
STENOS.—All Locations $150
TYPISTS—All Locations $130
LEARN DRAFTING—No Exp. $130
GIRLS—WOMEN
NO EXPERIENCE NEEDED.
TO LEARN
AIRCRAFT
AND OTHER TRADES.
START AT $33 TO $40
Tall Colored Girls, $32
COLORED—For war plants $30
COLORED—Learn machine shop $24
COLORED—Learn electric $24
Husky Colored Girls, $30
COLORED—Girls; nites $30
COLORED—H. S. grads $26
COLORED—Learn defense work $28
"MONARCH"
19 WEST JACKSON-BLVD.
TELEPHONE WABASH 6911.

Cost-Pay Roll Clk., $35
P.B.X. typist-clk. ....$85, r., b.
Asst. bkkpr.-typist $30
3 comptometer oprs. $35
Beginner typist $100
Burr. Moon Hopkins op. $30
N.C.R. bkpg. mach. op. $115
Way bill typist-clk. $145
Monroe calculator ....Open
Secy., know accountg. .$150
Steno., North Side $140
Steno.-bookkpr., loop ..$150
Steno.-P.B.X., club. $30 plus
Jr. steno., So. West ..$126.50
Steno.-statistl. typist $40
Secy. to hotel mgr. $135 plus
Glader Corporation
110 S. Dearborn-st., 4th Flr.

Better Paying Office Pos.
Bkpr.-Auditor, Hotel, $325
STENO. SECY.; OHIO $225
STENO.—ONE GIRL OFFICE $150
25 STENOS.—ANY AGE ....$125-$165
50 TYPISTS—ANY AGE ....$100-$140
Steno.—Phone personality
STENO.—PHONE PERSONALITY $190
Asst. bkkpr ....$135 | File clerks $120
Swbd.-Typist ..$125 | N. C. R. oper. $140
Gen. office ....$125 | Burr. bkkpr $145
10 Comptom. Opers., $135
Sales girls ....$30 | Hostess $110
Food checkers ..$30 | Hsekpr. ....$100 R.-B.
CHEMISTS
Many positions for degree girls in various fields; salaries ....$150-$300
ALSO 6 H. S. CHEMISTS FOR NORTH SIDE POSITIONS ....$125-$140
SEE, WRITE, OR CALL MISS HUNTING, PLACEMENT WOMAN; OFFICE DEPT.
Shay, 30 W. Washington

SECRETARY, univ grad., loop $150
ASST. PERSONNEL MGR. ....$50 wk.
STENO., personnel dept. $120
GIRL, factory office $130
BEGINNER COMPTOMETER OPER. $120
SWBD. OPER., 5 days $104
COMPTOMETER OPER., loop $140
FACTORY GIRLS, $36
NO EXPERIENCE REQUIRED.
COLORED GIRLS
LEARN FACTORY WORK $27
LEARN DRILL PRESS $27
LEARN ASSEMBLY $27
LEARN OPERATE SEWING MACH. ..$21
PROGRESSIVE
11TH FLOOR. 202 S. STATE.

COLORED GIRLS
DEFENSE FACTORY
Learn machine shop, $31
Learn assembly, $26
Learn packing, $23
FOOD CHECKERS—Def. cafeteria $35
COLORED elevator and bells ....$75 tips
COLORED WAITRESSES—All loc. ..$20 t.
COLORED DISHWASHERS ....$20-$25
JACKSON
24 East Van Buren, 2d Flr.

COLORED GIRLS
ALL WAR JOBS
$5.00
DAY OR NITES.
NO BIRTH CERTIFICATE NEEDED.
PAY EVERY WEEK.
WAGES $20-$35 WEEK.
WABASH 8989.
AVAILABLE
343 S. DEARBORN, 2d floor.

ARROW 37 W. Jackson 2d Floor
Steno.-Sec'y, loop $175
Bkkpr., lp. ....$140 | Typist-clk. $140
Swbd.-type ....$140 | Older woman $120
Scrubwomen ....$32 | Solderer $40
See us for all types of jobs.
TALL COLORED GIRLS $32
Colored defense workers $28
Colored factory beginners $26
COL. ELEV. OPERS., $80.

FULL FEE, $10.
For all office jobs we have listed.
SWBD. TYPIST, $25.
Compt. oper. ..$150 | Steno $160
Gen. office ....$23 | Auditor $150
Hostesses—Food Checkers—Cashiers.
All Types Kitchen Help
WHITE OR COLORED.
Experienced or beginners apply
City—out. Top wage.
MODERN, 879 N. STATE.

Tucker Personnel
120 S. La Salle-st. Suite 963.
Sec'y—Research Dept.; Adv.; Loop. $150
2 Steno.-Dictaphone Oprs.—Loop 130
4 F. C. and Asst. Bkkprs. 130
Steno.-Bkkpr.—Loop 150
Openings for Dictaphone Oprs. File Clks., Billers, Typists, Comp. Oprs. and Office Girls, CENtral 3663.

GIRLS—NO EXP.
PAY YOUR FEE AFTER YOU EARN.
EMPLOYER WILL TRAIN.
INSPECTOR. DRILL PRESS.
WELDER. ASSEMBLER.
AMERICAN
20 WEST JACKSON. ROOM 1414.

UPTOWN EMP. BUREAU
FACTORY GIRLS [no fee] ....50c hr.
Stenos., typists, etc. ....$25 to $35
4750 BROADWAY

"NORTHSIDE"
4802 BROADWAY. LON. 8802.
Asst. bkkpr. $36.40 | Cost clerk $35
Steno.-secy. ....$130 | Typist, temp. $30
Clerk—Material control, figures $30

REDFIELD PERSONNEL
Many positions open; come and talk over your personnel problems with us.
SUITE 1511. 5 S. WABASH.

HELP WANTED—WOMEN.
Stores and Offices.

Accts. Payable Bkkpr,
North side hotel; state age and exper.
ADDRESS B Y 262, TRIBUNE.

HELP WANTED—WOMEN.
Stores and Offices.

Accounting Department
Openings for secretary [exceptional]; statistical typist; Elliott-Fisher bookkeeper; Junior clerks. Please give experience, age, and salary; 5 day week; convenient loop location. Address A R 117, Tribune.

Accounts Payable Clerk
Knowledge of cashiering; permanent position. University Bookstore, Abbott Hall, 434 E. Huron.

ACCOUNTING CLERK
for hand posting on accounts receivable ledgers; state age, education, and salary expected. Address A R 524, Tribune.

ADDRESSERS
Pen and type. Good piece work rates; day and evening. 4th flr., 547 S. Clark.

ADDRESSERS
Work at home. See Mr. Lawrence, 5042 S. Cottage Grove.

ADJUSTMENT DEPT.
Neat, ambitious, tactful girl or woman for permanent position; will train willing beginner. Centennial Laundry, 1417 W. Roosevelt.

Advertising Production
for advertising production dept. with either agency or publishing exp. Pleasant surroundings, 35 hour, 5 day week. Conveniently located. Reply, giving age and exp. in detail. Address B Y 114, Tribune.

ADVERTISING and sales dept. of North side mfr. requires young lady for clerical work. Must be good typist. Apply Transo Envelope Co., 3542 N. Kimball.

ADVERTISING agency—Checking and filing position. Apply 8th fl., 230 N. Michigan.

ALERT girl—General correspondence; good pay; 40 hour week; small wholesale mail order co. Apply 230 W. Monroe.

Assistant Bookkeeper
TO HANDLE SALESMAN'S LEDGER AND MISCELLANEOUS WORK; NEAR NORTH SIDE; CONVENIENT TO SURFACE LINES AND L.
W. M. WELCH MFG. CO.
1515 SEDGWICK.

ASSISTANT BKKPR.
Some experience essential; $27.50 to start; good prospects for advancement. State age, experience in first letter. Address B Y 376, Tribune.

Asst. to Purchasing Agent
Stenographer expd. with priorities and purchasing of material for metal manufacturing. State past exp., salary desired. Address A R 237, Tribune.

ASSISTANT Bookkeeper — Small office; North Side; perm. pos.; state ref., exp., age and sal. Address B Y 481, Tribune.

ATTENTION
Girls—Women—White
Permanent full time positions for photo studio day work. 40 hour week. No Saturdays or Sundays. No experience is necessary. Part time and evening positions can also be arranged. Good starting salary with definite opportunity for rapid advancement. Good transportation. Apply at once.
Walgreen Photo Studio
802 E. 39th-st.

ATTRACTIVE OPPORTUNITIES
for
Page Girls
Typists
Junior Clerks
NO SATURDAY WORK.
FIVE DAY, 40 HOUR WEEK.
VACATION WITH PAY.
AIR CONDITIONED OFFICE.
CONVENIENT LOOP LOCATION.
ATTRACTIVE SURROUNDINGS.
PAID REST PERIODS. MORNING AND AFTERNOON.
ATTRACTIVE LOW COST COFFEE SHOP.
PLEASANT ASSOCIATES.
STEADY EMPLOYMENT.
FUTURE ADVANCEMENT.
LIBERAL RETIREMENT PLAN.
PLEASE APPLY AT
PERSONNEL DEPT.
5th Floor
CHICAGO TITLE TRUST AND COMPANY
69 W. Washington-st.

AVAILABLE
easy clerical work that requires no experience; 5 day week; excel. working conditions; perm.; age no handicap if otherwise qualified.
1300 JACKSON-BLVD.

AN EXCELLENT OPPORTUNITY FOR WOMEN
Will train qualified applicants for any of the following positions:
Ediphone Operators
Machine Bookkeepers
Typist Clerks
Adding Mach. Opers.
SINGLE OR MARRIED
IDEAL WORKING COND.
CONGENIAL ASSOCIATES
GOOD LUNCHES AT COST
VACATIONS WITH PAY
Apply 10 S. La Salle-st.
Room 540
Interviews Weekdays 9-4
Saturdays 9-12
The Northern Trust Company

BAKERY sales girl—6 day week; good salary. Chicago Pie Co., 2440 W. Congress.

BAKERY salesgirl—No Suns.; steady; good pay; 10 a. m.-6:30 p. m. 3456 W. 63d.

BAKERY salesgirl—Exp. pref.; good wages; no Sun. Wagner's Bak., 2148 W. Cermak.

HELP WANTED—WOMEN.
Stores and Offices.

AN OPPORTUNITY
for
Spanish Stenos
In Export Department of
PEPSODENT
Rm. 2100—Board of Trade Bldg.
141 W. Jackson-blvd.
• Permanent position.
• 5 day week—7½ hour day.
• Paid vacations and insurance.
• Opportunity to advance.
We Need:
A Spanish stenographer to take dictation in Spanish.
Also, a good typist with at least high school Spanish for general typing of export work including statements.

BAKERY SALESGIRL
For retail bakery; no Sunday work; good salary and hours; 3 meals and uniforms furnished; no experience necessary. Must be quick, alert, and neat in appearance.
HARDINGS, 21 S. WABASH

BAKERY SALESGIRLS.
Experienced preferred, but not essential. Opportunity for advancement. Good pay. Community Bake Shops, 3831 Broadway.

BAKERY sales girls—Full or part time; investigate our high wages; new store hours; no eve. or Sunday. Lon. 8684. SCHLOSSER'S Bakeries, 4822 N. Lincoln

BAKERY SALESGIRL.
GOLDEN BROWN PASTRY SHOP.
2006 E. 71ST-ST.

BAKERY saleslady—No Sunday or holiday work; $30 wk. Kleczewski Bakery, 4784 Milwaukee.

BAKERY salesgirl—12:45 to 7 p. m.; full Sat., no Sun.; will consider high school girl. Rog. 5579, 1965 Howard.

BAKERY SALESGIRL—Uniform furnished; no Sundays or evenings.
Neuman's Bakery, 4056 Lincoln-av.

BAKERY salesgirl—No Sundays or nights. MAY'S, 953 Wellington. Buc. 2207.

BAKERY clerks wanted; good pay. Public View Model Bakery, 520 S. Kedzie.

BANK—Clerical work; girls over 18; no exp. necessary; opportunity advancement.
AMALGAMATED BANK.
111 S. DEARBORN. FRA. 4100.

Beginners for Typists and Clerical Work
5 day week. Convenient to all trans. Call Mr. Martin. Web. 3200. 426 S. Clinton-st.

BEGINNER—Good; for general office work, including reception; must be able to type; stenography desirable but not essential; permanent. Louis J. Fohr Agency, 208 S. La Salle-st.

BILLING CLERK
Some exp. on billing machine; good at figures; able to type; good pay. Apply 3855 N. LINCOLN-AV.

BILLER, UNDERWOOD—40 hours; steady work; good pay. DIAMOND T BRANCH, 320 S. SANGAMON.

BOOKKEEPER
FULL CHARGE, EXPER.
CAPABLE HANDLING LARGE VOLUME. PERMANENT. GOOD SALARY.
Defense plant.
Start at once.
2429 S. HALSTED
CALUMET 5095

BOOKKEEPER
Experienced, capable of handling complete set of books, original entry and payroll for defense branch factory. Will train for Burroughs handling of accts. receivable.
Dewey & Almy Chemical Co.
6050 W. 51st-st. Summit 340

BOOKKEEPER
Accounts Receivable and Accounts Payable
State age, education, experience, salary. Old estab. concern nr. Union and N. W. stations. Address A R 404, Tribune.

Bkpr. Machine Oper.
Girl to operate National Cash Register bookkeeping machine. Typing experience desirable. Excellent working conditions; good salary. National Safety Council, Room 960, 20 N. Wacker-drive.

BOOKKEEPER
Experienced on accounts receivable, trial balance. Hand posting; 40 hour week; $100 start; just west of loop. State age and experience.
ADDRESS A R 323, TRIBUNE.

BOOKKEEPER
with general office experience for small office in loop; interesting work; excellent opportunity for capable person able to take responsibility; substantial starting salary. Address E 178, Tribune.

BOOKKEEPER
with accounting knowledge and some bkpg. exp. Loop office; good salary; permanent. Har. 4766, Extension 16.

Bookkeeper-Stenographer
Experienced; excellent wages; pleasant surroundings; opportunity for advancement. Precision Parts Manufacturing, 2700 S. Michigan-avenue.

BOOKKEEPER
Exper. operator for Elliott-Fisher machine. Will pay good salary. Permanent position with excellent prospects. Victory 3830. Mr. Hall.

Bookkeeper-Secretary
Young lady for small insurance office with knowledge of correspondence; attractive permanent position; good salary. Apply Rm. 1018, 160 N. La Salle.

BOOKKEEPER
Full charge; good, steady position and pay for present and post-war area; small office; Northwest Side; 5 day week.
ADDRESS A R 218, TRIBUNE.

BKKPG. machine operator—Elliott Fisher. Steady work, per diem basis, married or single. 5 day week. Only 7¼ hours daily. Fairly large ins. office. Pleasant environment. Wab. 2161. Mr. Pedersen.

BOOKKEEPER—STENO.
Good starting salary; excellent oppor. for capable person; small office near loop. Call Hay. 7557 for interview.

BOOKKEEPER ASSISTANT
Nr. south side; 40 hr. week; no Saturday; perm. Give exp., age, salary.
Address A R 533, Tribune.

BOOKKEEPER
Experienced in accounts receivable; west side factory doing war work; $140 per month. Address A R 409, Tribune.

BOOKKEEPER
Simple set of books. State salary required and qualifications. Write General Secretary, Y. M. C. A., Evanston, Ill.

BOOKKEEPER
Accounts payable; experienced; top salary with splendid opportunity for advancement. Address B Y 378, Tribune.

BOOKKEEPER—CLERK.
Small mfg. wants capable, experienced office clerk. Must take responsibility. Pleasant working conditions. Centrally located. Address E 158, Tribune.

BOOKKEEPER-TYPIST
Wholesale ladies' coat house; $25-$30 start. Louis Appel, 318 W. Adams-st.

BOOKKEEPER—ASST.
and general office work. Stauder Engraving Co., 4130 Belmont.

BOOKKEEPER—Capable of keeping small sets of books. Reply in own handwriting, giving age, experience, and salary desired.
ADDRESS B Y 352, TRIBUNE.

BKPR.-Steno.—Small real estate office, north side; state age, exper., salary, references.
ADDRESS A R 131, TRIBUNE.

BOOKKEEPER—Expd., under 40, to take complete charge; good starting salary with excellent chance for advancement. 40 N. Dearborn, Rm. 200.

BOOKKEEPER—EXPERIENCED.
Southwest side. Give age, exp., salary, etc. Address A R 135, Tribune.

BOOKKEEPER—With stenographic experience. Apply Mr. Burke at 2356 W. Walnut-st., between 9-11 a. m.

BOOKKEEPER ASSISTANT.
Salary open. Apply Sherman Wash Wear, Inc., 363 E. Ohio.

BKKPR.-Typist—Small mfg. office, 40 hrs., good salary, no age limit, sgle. or married. Baldwin Co., 30 S. Clinton. Fra. 7969.

BOOKKEEPER—Competent; able to take off. trial balance; excel. sal.; gd. future; pleasant working cond. Call Har. 2806.

BOOKKEEPER-cashier—For smart dress shop; salary $30. Perm. position for comp. woman und. 35. 546 Diversey-pky.

BOOKKEEPER-Steno.—State qualifications, sal. expected. Address B Y 583, Tribune.

BOOKKEEPER—Exp., for dress manufactr. David M. Perlman, Inc., 337 S. Franklin.

BOOKKEEPER—Experienced, for accounting office. Phone Nevada 6819, before noon.

BOOKKEEPER-Typist—Hours 9-4, 5 day week. Croydon China Co., 9321 S. Western.

BKKR.-typist—½ day, afternoons only. Gd. pay. RANdolph 9375.

Burroughs Bookkeeping Machine Operators
Day or Night Operators
Apply 2424 N. Cicero

Burroughs Bookkeeping
Machine operator, experienced, for bank on South Side; good advancement for right party. Address B T 190, Tribune.

HELP WANTED—WOMEN.
Stores and Offices.

BRIGHT beginner for simple cost work in war plant with future; good at arithmetic. Protectoseal Co., Ches. 1400.

BUYER
INFANTS—LINGERIE.
GIRL'S DRESSES.
Excel. oppor. in progressive popular price store for exper'd buyer or assistant. Give actual buying and market exper., refs., age, etc. All replies in strict confidence. Address B Y 358, Tribune.

CAPABLE assistant—Bookkeeper and Typist. Good salary. Monroe 4366.

CARD PULLERS
Punch card method; 8300 South; write age, salary desired, etc.
ADDRESS B T 188, TRIBUNE.

CASHIER—Restaurant experience preferred, evening hours; north side. State age and exp. Address B X 579, Tribune.

CANDY SALESGIRLS
No Experience Necessary
No Sunday Work
Apply after 9:30 a. m.
Mrs. Snyder's Candies
119 N. Wabash

CASHIERS AND ROOM CLERKS
20 to 30 yrs. of age; enlarging staff, have a number of responsible positions open for persons meeting qualif.; chances for advancement. Apply Mr. Schaefer, Y. M. C. A. Hotel, 826 S. Wabash.

CASHIERS
for full and part time currency exchange work near your home.
Address B Y 572, Tribune

CASHIER
KNOW TYPING. MEN'S CLOTHING STORE; STEADY POSITION.
FOREMAN & CLARK
DEARBORN & MADISON

CASHIER
Experienced; good starting salary; pleasant working conditions.
STOP & SHOP.
16 W. Washington. Room 210.

CASHIER
Experience on N. C. R. installment machine. State age, experience and salary desired. Address B Y 377, Tribune.

CASHIER-GEN. OFFICE
Some typing; 42 hours; Salary $25. Madiera Importing, 17 N. State, 10th fl

CASHIER
Men's furnishings retail store. Bedford Shirt Co., 81 W. Van Buren, R. 202.

CASHIER — Experienced; downtown furniture store. Good pay. Short hours.
222 S. Wabash-av.

CASHIER-Bookkeeper-Typist.
Expd. for work in liquor establishment. Otis & Lee, 211 W. Madison-street.

CASHIER-Checker in self service Food Mart; $27.50 per wk.
North Center Market, 4022 Lincoln-av.

CASHIER—Young lady; no exper.; modern R. E. office; interesting work; advancement; So. side. Boulevard 0244.

Casualty Insurance
Leading casualty insurance company has opening for college woman; major in math. or science, teaching exper. desirable. To train in underwriting dept.; will handle workman's compensation, automobile, general liability, and other casualty insur. No typing. Ages 24 to 35. Salary $1,408.
CALL FRA. 6179.

CIGAR CLERK
Attractive young lady for cigar counter and cashier; good hours; $26 to start. Give phone in reply.
Address B Y 126, Tribune.

CIGAR STAND GIRL
APPLY MORRISON HOTEL, LOBBY STAND, AFTER 2 P. M.

CIGAR CLERK—EXPD.
APPLY HOTEL SHERMAN.
MR. LARSON. ROOM 336.

CLEANING STORE
COUNTER GIRL.
HIGHEST WAGES
Full knowledge of cleaning business. Downtown, 175 W. Jackson, Lobby.

Cleaning Store Clerks
Full or ½ days; south side; experienced preferred; good wages.
5025 Cottage Grove. Kenwood 4900.

CLERICAL GENERAL OFFICE
Experienced and inexperienced; permanent positions; 40 hours, 5 day week; good pay plus bonus; good transportation; pleasant surroundings. Reply own handwriting giving age, nationality, education and phone number.
Address B J 196, Tribune

CLERICAL-GENL. OFC.
TELEPHONE. TYPING.
REPORT PREPARATION.
SHORTHAND NOT REQUIRED.
WILL TRAIN INEXPERIENCED;
GOOD STARTING SALARY.
INCREASES ON MERIT;
5 DAY WEEK.
OVERTIME ON SAT. IF DESIRED.
PROMOTIONS POSSIBLE.
MONROE 5561.

CLERICAL
Permanent; knowledge of bookkeeping desirable; 5½ day week; advantageous working conditions; $100 to start.
Apply 19 S. La Salle, Rm. 1424.

CLERICAL-TYPIST
Michigan-blvd. advertising agency, 5 day week; excellent opportunity. Phone Mrs. Wrist, Franklin 6067.

CLERICAL
with typing; excellent working cond.; steady employment now and after the war. Address B Y 110, Tribune.

CLERICAL
General clerks; 8300 South; write age, sal. des., etc. Address B T 189, Tribune.

Clerks, Typists, Stenos.
Interesting permanent positions in publishing business, near N. S.; nice surroundings; advancement; hours 8:30 to 4:30; beginners or experienced persons are wanted. Please state age, salary.
ADDRESS B Y 119, TRIBUNE.

CLERK
Typing and filing; experience not necessary; excellent opportunity for advancement; pleasant office; loop.
Address B Y 105, Tribune.

CLERKS.
For pay roll office; must operate comptometer; excellent opportunity; 100% defense plant.
WEBSTER PRODUCTS.
3825 W. ARMITAGE.

CLERK-TYPIST
Under 25; starting salary $25 per week. Call Mr. Cummins, Franklin 0400, care of Equitable Life

CLERK
Permanent; high school graduate; knowledge of typing and switchboard.
Address B Y 52, Tribune.

CLERK—For material control dept.; knowledge of figures; will train beginner; N. W. defense plant. Give exp. and education.
ADDRESS B Y 351, TRIBUNE.

CLERK
General office routine, typing, filing, adept at figures; engaged in essential war work.
2525 W. VAN BUREN.

CLERK
for permanent position; some typing; exc. working conditions. Lafayette 2505.
MR. ANDERSON.

CLERK—General Office
Gd. start. salary; nice workg. cond.; 5 day wk.; convenient location. Sup. 1500.

CLERK—For dry goods store. Must be experienced; good salary; regular hours. Call Austin 3686, before noon only.

COLORED girl—Over 30; for receptionist in photo studio; pleasing personality; willing to learn business. Bring reference; 11 a. m.-8 p. m. Maynard Studios, 523 E. 63d-st.

COMPTOMETER OPERATORS—$120.
DICTAPHONE OPERATORS—$115.
CLERKS-TYPISTS—$100.
Large progressive company, good hours, assured advancement. Reply all particulars, age, nationality, religion, exper.
ADDRESS B Y 242, TRIBUNE.

COMPTOMETER OPER.
Unusual opportunity in defense industry manufacturing pre-war products; located south of loop; 5 day week; permanent position. Phone Vic. 8444. Miss Suggett

Comptometer Operator
Experience preferred but not necessary; state age, education, and salary expected. Address A R 522, Tribune.

COMPTOMETER OPERATOR.
Pay roll work; accurate; 5 day week; N. W. side. 2701 N. Kildare, nr. Diversey.

COMPTOMETER Operator—Exper.; also some typing; $26. Apply Mr. Schmitz, 29 E. Hubbard.

HELP WANTED—WOMEN.
Stores and Offices.

COMPTOMETRISTS
GENERAL CLERICAL
Experience not necessary; permanent positions; 40 hours, 5 day week; good pay plus bonus; pleasant surroundings; good transportation. Reply own handwriting giving age, nationality, education, and phone number.
Address A K 132, Tribune

Comptometer Opers.
Accounts Payable Clks.
AND
General Office Clerks
WOMEN OR MEN
5 DAY WEEK. PLEASANT OFFICE.
MR. FINE. MONROE 1800.

Comptometer Operator
Excellent opportunity in defense plant located on the near North Side; experienced preferred; will consider beginner able to handle all comptometer operations; good transportation.
W. M. WELCH MFG. CO.
1515 SEDGWICK.

COMPTOMETER OPERATORS
No exp. necessary; perm. positions with paid vacations; good salary; 5 day, 40 hr. week.
CAB SALES AND PARTS CORP.,
1401 W. JACKSON.
Call Mr. Richardson. Hay. 1335.

Comptometer Operat'rs
Married Women Preferred
Work for the duration; must be experienced. See Miss Douglas, Rm. 820 CIVIC OPERA BLDG., 20 N. WACKER.

COMPTOMETER OPER.
Experienced. Permanent position. Good salary. South Side office. Apply 30 W. 87th-street.

COMPTOMETER OPERATOR
For cost work in accounting dept.; pleasant, permanent position on near N. S. Hours 8:30 to 4:30. Please state experience and salary.
ADDRESS A R 487, TRIBUNE.

Comptometer Operator
Efficient and expd. for advertising co.; also some typing; sal. commensurate with ability; 24th flr. 221 N. La Salle.

Comptometer Operator
Pay roll work; permanent; west suburban location. State age, exp., salary expected. Address A R 512, Tribune.

CONNECTING LINE CLERK.
For freight forwarding co. State exp. and salary desired. Address B T 555, Tribune.

COPYHOLDER—In publication printing plant, near west side.
Phone Mr. O'Malley, Haymarket 6100.

COST DEPT. CLERK
In essential industry. Starting salary $25 wk. Victory 1300. Miss Wool.

COUNTER GIRL
for dry cleaning store; experienced or will teach. Apply 9:30 a. m. FISHER-ANTON GRAF, 217 W. Division.

DEMONSTRATORS
No experience necessary
Steady work, good salary
Hours 10 a. m. to 5:30 p. m.
MUST BE NEAT AND INTELLIGENT.
Phone Normal 5900

Department Manager
Good opportunity for women with experience in the following departments:
STATIONERY
ACCESSORIES
COSMETICS
Apply employment office, 9:30 a. m. to 4 p. m.
WIEBOLDT'S
Ashland, Monroe and Ogden
63d and Green
Lincoln, School & Belmont

DESIRABLE POSITIONS
CLERICAL—Records, light bookkeeping.
COST CLERK—Statistical, some steno.
STENOGRAPHER—Good shorthand.
SECRETARY—Good stenographer.
DICTAPHONE—Competent operator.
Girls and women who are capable and qualified to fill any of the positions listed and who are desirous of securing PERMANENT employment together with all up-to-date employees' benefits should communicate with the CURTISS CANDY CO. at
GRACELAND 0299.

DICTAPHONE Operator—Genl. office. Loop. Good salary. State age, experience. Address B Y 482, Tribune.

DICTAPHONE OPERATOR—EXP'D.
Some gen'l office and shorthand. Steady emp. $30. 549 W. Randolph. Rand. 6884.

DITTO, INC.
HAS OPENINGS FOR
Accounts Receivable Clerks
File Clerks
General Office Clerks
Accounting Clerks
Typists
Key Punch Operator
THESE POSITIONS ARE STEADY WITH A NATIONALLY KNOWN ORGANIZATION.
APPLY PERSONNEL OFFICE.
2243 W. HARRISON

Drugs—Wholesale Order Takers Pricers
Must be expd. in wholesale drugs; good pay; Near Loop location; excellent transportation.
PHONE FRANKLIN 1900.

Ediphone Operator
Loop bank. Permanent position; opportunity for advancement; good starting salary. Excellent working conditions and congenial associates. Give experience, education, age, telephone number.
Address A R 434, Tribune

EDIPHONE operator—Loop office; 5 days; $115 mo. Address B Y 459, Tribune.

ELECTROMATIC BILLER
Woman or man; good salary; essential industry. Security Cartage Co., 1818 Indiana.

ELLIOTT FISHER
Bookkeeping mach. operator for Accounts Payable dept. of wholesale house. Will consider experienced operator or beginner familiar with machine. Excellent opportunity for advancement.
A. C. McCLURG & CO.
333 E. ONTARIO.

ELLIOTT-FISHER BKKPG. MACHINE OPERATOR
Also to assist in bkkpg. dept. Excellent opp. in essential industry; 5 day week. Give age, experience, salary desired.
ADDRESS A R 146, TRIBUNE.

Elliott-Fisher Biller
5 DAY WEEK.
Sinclair Refining Co.
2540 W. Cermak-road

ERRAND and office girl—Age 17-20; $85 mo.; insurance agency; no exp. required. Joyce & Co., 105 W. Adams.

EXPD. grocery clerk—Good salary. Call Prospect 3093.

FACTORY office—Experienced; keeping material records and figuring costs; metal manufacturer; 100% defense work; permanent position. Telephone Ked. 3101, Mr. Nelson.

FANFOLD billing machine operator—5 day week; loop office; salary $125. When replying give phone number.
Address A R 109, Tribune

FILE clerk—Typing and general office wk. Room 1125, 135 S. La Salle-street.

HELP WANTED—WOMEN.
Stores and Offices.

EARLY BIRDS
Clerical Work
48c AN HOUR TO START
Order Readers
Mail Cashiers
51c AN HOUR TO START
Typists
55c AN HOUR TO START
Messengers
START AT 45c AN HOUR
If you would like to get in a full day's work by midafternoon and have the rest of the day free, here's your job! The hours, 6 a. m. to 2:30 p. m.
You will be entitled to a liberal employe discount on all merchandise you buy at Ward's. Holiday and vacation pay. Frequent increases as you progress
WE TRAIN YOU!
Employment office hours, 8:30 a. m. to 5 p. m. Monday through Friday; until 2 p. m. Saturday.
Montgomery Ward & Co.
618 W. CHICAGO-AV.

FILE CLERK
STENOGRAPHERS
TYPISTS
GEN. OFC. CLKS.
100% War Work
Applicants for the above position must furnish proof of citizenship; previous experience desirable.
No mail or phone inquiries.
Brad-Foote Gear Works
1309 S. CICERO-AV.
EMPLOYMENT OFFICE OPEN
WEEK DAYS 8:30 A. M. TO 5:30 P. M.

FILE CLERKS
AND
GEN'L OFFICE GIRLS
To work in modern office of northwest side defense plant. Must be American citizens. No experience required. Call Independence 4100 for appointment.

FILE CLERKS
HOURS 8:15 TO 5 P. M.
WALTER FIELD CO.
600 W. FULTON-ST.
1 blk. north of Lake-st., corner Jefferson.

FILE CLERK
Permanent position for girl as file clerk. Call Rm. 1050, 410 N. Michigan

FILE CLERK
NO EXPERIENCE NECESSARY.
5 DAY WEEK. 38¾ HOURS.
GOOD WAGES. OTHER BENEFITS.
CIVIC OPERA BLDG.
CALL MISS PINKNEY.
FRANKLIN 0269.

FILE CLERKS
Girls, 18 to 25. Exp. unnecessary. 5 day clerical week; pleasant surroundings.
LIBERTY MUTUAL INSURANCE CO.
7th floor, Civic Opera Bldg. Fra. 6171.

FILE clerk or typist—Experience not necessary. Pleasant surroundings, downtown Michigan-avenue office. 37½ hr. 5 day week. Start. salary $80.00 to $90.00 per month. Address A K 203, Tribune.

FILE CLERK—AGE 17 TO 30.
No experience necessary; insurance office; excellent opport. for advancement.
Suite A-1547. 175 W. Jackson-blvd.

FILE CLERK AND BILLER
Small office. 1400 N., 800 W.; hours, 9-5; $25 wk. Address B Y 229, Tribune.

FINANCIAL INSTITUTION
in business for forty years will consider responsible and serious individuals for clerical filing and stenographic positions who appreciate
Permanent Employm't
Five Day Week
Pension Plan
Vacations
up to four weeks annually.
Sick Leave
cumulative to sixty days.
In reply state age, educational background, experience, and salary requirements.
Address B J 205, Tribune

FOOD DEMONSTRATOR—Permanent; responsible position representing outstanding New York company in Chicago store. Supervisor will personally train person chosen. Apply in person only and ask for Mrs. Fred, Morton's, 19 N. Dearborn.

General Office Clerk
Must be good at figures; good salary. 5 day week. LINCOLN 4445.

GENL. office work—Typing with some bookkeeping exp. Indestructo Awning Co., 54 W. Grand. Delaware 2800.

GENERAL office work—Typing desirable; perm. See Mr. Butts, 520 S. Dearborn.

GENERAL office work—Bkpg. essential; $25. Address A K 204, Tribune.

HELP WANTED—WOMEN.
Stores and Offices.

FIREMEN'S INSURANCE CO.
NEEDS
OFFICE CLERKS
17 TO 30
No Experience Necessary
5 DAY WEEK
PERMANENT POSITIONS
FREE INSURANCE.
VACATIONS WITH PAY.
BONUS.
PLEASANT SURROUNDINGS.
NO SATURDAY WORK
12TH FLOOR
120 South La Salle
COR. LA SALLE-MONROE.

GEN. OFC. CLERKS
[No experience necessary.]
STENOGRAPHERS
TYPISTS
COMPTOMETER OPS.
Beginners and retired women up to 45 years will be considered.
SALESWOMEN
[No experience necessary.]
All permanent positions include mdse. discounts, profit sharing plan, sick benefits, and vacation with pay.
Central Empl. Ofc., 6th Flr.
GOLDBLATT BROS.
STATE AND VAN BUREN

GENERAL OFFICE
Pay Roll Department
Accounting Department
Billing Department
By mfr. with large percentage of war work. Entire production essential. Bonus paid, vacation, free insurance, hospitalization and sick benefit plan. Air conditioned office and company owned lunchroom. Experience not necessary. Good starting salary.
WESTERN SHEET CLOTH CO.,
22D AND JEFFERSON.

General Office
Experience not necessary. Here is a fine opportunity. Good wages. Pleasant conditions. Permanent work. Call Seeley 7460.

GENERAL CLERK
$22.50. State age, telephone number, address, and availability for interview daily, 9 to 5:30, to start work.
Address B T 109, Tribune

GENERAL OFFICE WORK
Old established firm located on near North side engaged in essential war work needs several girls with or without experience for permanent positions. Ideal working conditions.
ADDRESS B Y 230, TRIBUNE.
Giving address and phone.

GEN. OFFICE WORKERS
Four neat, intelligent girls, interested in figure work for production control dept. Good salary to start.
Apply
American Gear & Mfg. Co.
6633 W. 65th-street.

GENERAL OFFICE
Girls for typing and general office work. Experience on office machines helpful but not necessary; 5 day week; time and ½ for overtime; free insurance benefits. Apply or write, Continental Coffee Co., 371 W. Ontario-st.

GENERAL OFFICE
Excellent opportunity for young woman capable of assuming future responsibility. Good starting salary. First increase in 30 days on merit. Will train inexperienced. Must be good typist.
HAYMARKET 8421.

GENERAL OFFICE WORK
Experience not necessary; 5 day, 40 hr. week; N. W. side; state age and salary des. in reply. Address B X 224, Tribune.

General Office Work
Want young lady for general office work and filing.
Wholesale food establishment.
1200 W. 15th-st. Monroe 6611.

GENERAL OFFICE
Steady, part time, or full employment. Typist-clerical worker. Interesting, pleasant work. Hours can be arranged to suit your convenience. Good salary.
14 E. Jackson, Room 1703. Har. 6622.

General Office Work
with knowledge of bookkeeping, for small manufacturing office; pleasant surroundings. 2700 N. Karlov.

GENERAL OFFICE WORK
Small office; north side; permanent; good salary and working conditions. Please state age, experience and salary expected.
ADDRESS B Y 168, TRIBUNE.

GENERAL OFFICE WORK
Light stenography; exper. or will train. 42 hour week. Salary $25.
Consumer's Millinery, 1144 S. Canal.

GENL. OFFICE WORK
Some typing. Small congenial office. Nr. South side. 5 day week. No age limit. Address B Y 182, Tribune.

GENERAL OFFICE CLERK
Typing, filing, etc.; permanent position. 100% war work; give details.
Address B Y 319, Tribune.

General Office Clerk
Typing, light switchboard, receptionist. Age 17 to 26. Will train right girl.
209 S. State-st. Room 1408.

GENERAL OFFICE
Gen. clerical and typing; age 18-30.
CHICAGO MOTOR CLUB.
Fra. 1818. Extension 304.

GENERAL OFFICE
Typing; under 30; good salary. Mohawk 4343, for appointment. Nr. N. W. Side.

Gen. Office—Switchboard
Steady work. Good pay. California Beverage Co., 3030 W. Filmore.

General Office-Typing
44 hour week. Salary open.
David Gordon. 1904 S. Michigan.

GENERAL OFFICE WORK
Able to take dictation. Stauder Engraving Co., 4130 Belmont.

GENL. office—Type, shrtd.; exp. not nec.; gd. fut. $20. N. W. Furn., 208 N. Wells.

GIRLS—Nice Handwriters
Neat, white; 18 to 35 years. If you have small fine script handwriting we will pay you $22 to $30 per week; easy work; permanent. Call at once. The Priestwall Co., 442 N. Wells, 3d floor.

Girls and Young Women
for general office work in large corp. Exp. not necessary. Good pay and opportunity for advancement. Reid Murdoch & Co., 325 N. La Salle.

GIRLS
wanted for various bank positions.
Mercantile Nat'l Bank
541 W. Jackson.

GIRL
To run copy in large newspaper office. Day shift; 40 hour week; $18.
ADDRESS B T 569, TRIBUNE.

GIRLS 17 OR OVER
For general office; light clean work; no experience necessary; hours 9:30 a. m. to 5:30 p. m. A. Starr Best, 11 N. Wabash.

GIRLS—GEN. OFFICE, FILING, mail, and addressograph work; no experience or typing required; 5 day week; pleasant surroundings.
520 N. Michigan. Room 1022.

GIRLS—Pay roll work; accurate and good at figures; pleasant office; permanent; 5 day week; N. W. side.
Aetna Ballbearing, 4600 Schubert-av.

GIRL FOR GENL. OFFICE WORK.
Good, steady position; age no object.
General Furniture Co.
4204 W. North-av.

GIRL—Clerical work and typing; permanent; 5 day week. Rm. 520, 307 N. Michigan.

GIRL—For light office work; one who can type preferred; $20 to start. Near Union Station. Chesapeake 3400.

GIRLS—For filing dept.; exper. and inexper.; perm. position. See Mr. Kestlinger, N. SHURE CO., 200 W. ADAMS-ST.

GIRL or woman—To take full charge of gen. contractor's office. Must furnish ref. Call Bru. 7500, between 9 a. m.-6 p. m.

GIRL—File clerk; 40 hour week; chance for advancement. 440 S. Canal.

[Continued on following page]

HELP WANTED—WOMEN.

[Continued from preceding page.]

Stores and Offices.

GIRLS WOMEN
16 and Over
No Experience Necessary
MAIL OPENERS
ENTRY CLERKS
STENCIL CUTTERS
TYPISTS
SALES LISTERS
INVOICE CLERKS
MISCEL. CLERICAL
Good Pay
Chance for Promotion
Paid Rest Periods Twice Daily
Discounts on Purchases
Cafeteria, Library
Liberal Holiday and Vacation Policies
Best Transportation
"L" and Street Car to Door
CHICAGO MAIL ORDER CO.
511 S. Paulina-st.

GIRLS 17 TO 30
Permanent openings for:
Gen. Office Clerks
Messengers
Invoice and Order Typists
Experience not necessary. 5 day, 40 hour week. Good starting salaries, with opportunity for advancement.
APPLY
EMPLOYMENT OFFICE
426 W. RANDOLPH-ST.
BUTLER BROTHERS

GIRLS and WOMEN FOR CASHIERS
at Riverview Park
Apply
Administration Bldg.
Roscoe-st.-Western-av.
Between 9 a. m. and 5 p. m.
Weekdays or Sunday Afternoon

GIRLS
LARGE WEST SIDE MANUFACTURING COMPANY HAS OPENINGS FOR SEVERAL GIRLS, FILING AND GENERAL CLERICAL WORK. EXCELLENT OPPORTUNITY. NEAR TRANSPORTATION. RATE 50c PER HOUR FOR 40 HOURS; 75c PER HOUR FOR OVERTIME.
Address B Y 206, Tribune

GIRLS—OFFICE
2 with and 2 without typing exp. We'll train you into a steady, good paying job.
GARTNER & BENDER, INC.
1104 S. WABASH-AV.

GIRLS—WOMEN
With H. S. edu.; not over 35; perm. positions with fire ins. co. in Wrigley bldg. File Clerks, $88 to start. Typists, $93 to start. Junior Stenographer. Good starting sal. SUPERIOR 0444.

GIRLS WANTED
1—Switchboard operator.
1—Billing clerk.
6—General office girls.
Some typing necessary. permanent, excel. opportunity to advance with reliable firm. Pleas. surroundings. 5 day wk. 5th floor. 900 N. Franklin. Superior 4015.

GIRLS
Positions with future in loop wholesale house, for office and merchandise work. Good starting salary, advancement according to ability. No exp. neces. Apply Swartchild & Co., 29 E. Madison.

GIRL
Clerical work, some typing: $100 start; good opportunity. Located just west of loop. State age and experience. ADDRESS B Y 51, TRIBUNE.

GIRLS
For mail desk in office of essential industry; excellent loop location; good chance for advancement. Salary to start, $93.84 per mo. Address B X 226. Tribune.

GIRL
with some exper. in collection work for retail installment house. Top start. salary. See Harry Smith, 37 E. Madison.

GIRL OR WOMAN
to operate Morgan Show Carder: light work; no experience necessary; good hrs. and good starting salary. Apply Miss Klein, 1 N. Pulaski. Room 501.

GIRL—18-35, for candy clerk or fountain girl. Exper. not necess. Opportunity for leader type. Mon. after 10 a. m. Karmelkorn Shop, 4704 Irving Park-rd.

GIRL—To operate small switchboard. Must be capable of taking dictation and do general office work in motor transport company. Address B X 208, Tribune.

GIRL—Neat, for magazine and cigar counter; also alert girls for lite fountain wk. Exper. not neces.; exc. sal. and hrs. LOOP. Webster 0851. Mr. Carlton.

GIRL—General office work; no experience necessary; some typing; 40 hour week; steady position. 1319 S. State-st.

GIRLS—For general office work; also to learn stencil work and addressograph; no exp. necessary. 2732 Fullerton.

GIRL—General office work; must be able to type and take dictation. Wells Gardner & Co., 2701 N. Kildare.

GIRL or woman—Operate elec. typewriter; letter shop exper.; perm.; gd. salary. Phone Andover 3232, Mr. Fox.

GIRL—For stock work in dress shop; young colored; steady work; good pay. MARCEY'S, 342 N. MICHIGAN-AV.

GIRLS—For shipping dept.; light work; surroundings pleasant; 40 hour week; good sal.; 222 N. Michigan, 5th floor.

GIRLS—18 to 45; billers and stock pickers; definite advancement schedule. 8th fl., 10 S. Wabash. See Mr. Stearns.

GIRL TO WORK IN BAKERY. APPLY 307 E. 79TH-STREET.

GIRL—Over 18; for flower shop; no exp. nec.; gd. wages. 3177 Broadw. Wel. 7947.

GIRL to operate switchboard—Gd. hrs.; gd. sal. Joyce & Co., 105 W. Adams.

HELP WANTED—WOMEN.

Stores and Offices.

GIRLS and WOMEN
Under 40
Wanted by
The Continental Insurance Co.
File Clerks
Office Clerks
Typists
Bookkeepers
Experience Unnecessary
PERMANENT POSITIONS
APPLY ROOM 1955
135 South La Salle

GIRLS—WOMEN
With or Without Exper.
Married or Single
South Siders Preferred
General Clerical
Beginning Typists
Order Tracers
PERMANENT FULL TIME POSITIONS. EXCELLENT WORKING CONDITIONS. GOOD PAY.
APPLY
SEARS ROEBUCK & CO.
1400 W. 35TH-ST.

GIRLS—WOMEN
To Work in Auditing Department
Knowledge of Comptometry Essential.
Good Working Conditions
Liberal Salary Plan
APPLY IN PERSON
Personnel Department
SEARS ROEBUCK & CO.
4730 IRVING PARK

Girls, 17 to 30
NO EXPERIENCE NECESSARY; GOOD OPPORTUNITY FOR ADVANCEMENT; GENERAL OFFICE WORK. MODERN OFFICE. PLEASANT SURROUNDINGS. TWO REST PERIODS. DOWNTOWN OFFICE: SAL. $92.50 MO. TO START.
The Pullman Co.
220 S. State, Room 902

GIRLS—WOMEN
for light clerical work. Typing experience not entirely necessary altho helpful. Should have ordinary ability to follow simple instructions.
EVANS FUR CO.
36 S. STATE-ST.
MR. RICH, 5TH FLOOR.

GIRLS
Messenger-Clerical wk.
PLEASANT SURROUNDINGS; PERMANENT POSITION; 5 DAY WEEK.
KRAFT CHEESE CO.
500 E. Grand, near Lake Shore-drive.

GIRL—18 TO 30
capable of maintaining neat, accurate records and some general office detail. 40 hour week. Starting salary $100 per month. Good opportunity for advancement. Mr. Johnson, Rm. 1750, 332 S. Michigan-av.

GIRLS
No Experience Necessary
Immed. employment; good opportunities. Time and one-half for overtime. Apply Miss Hardesty, 417 S. LA SALLE-ST. WESTERN UNION TELEGRAPH CO.

GIRLS—STUDENTS GRADUATING THIS YEAR
Exper. in typing helpful; we will train you for office positions; paid while learning. Apply now to Mr. Henderson, Rm. 449-A, Insurance Exchange Bldg., 166 W. Van Buren.

GIRLS—18 TO 20
General office work. Some typing. High school education. Permanent position. Opportunity to advance. 5 day week. Pleasant conditions. CHICAGO TRIBUNE. Room 910. Tribune Tower.

GIRLS—2
to carry interdepartment messages within modern office; centrally located. Michigan-blvd.; pleasant work and associates. Phone Mr. McCreary, American Can Co., Randolph 7300.

GIRLS—WOMEN
Permanent positions—TYPISTS, FILE CLERKS, GENERAL CLERICAL; 40 hr. week; good pay; no experience necessary. STERLING INSURANCE CO. 309 W. JACKSON. ROOM 800.

GIRLS
to do filing in fire insurance office; good pay and hours; chance for advancement; no experience necessary. ADDRESS A R 405, TRIBUNE.

GIRLS
for general office work and typing; state age, education, and salary expected. Address A R 529, Tribune.

GIRL.
Some knowledge bookkeeping; shorthand; must have exper.; No side resident preferred. Chrysler Plymouth Dealer, 6116 N. WESTERN-AV.

GIRL or woman—For doctor's office; to learn to give treatments; full or part time; no experience necessary. 135 S State-st., 4th floor.

GIRL—18 to 50, to do general office work; some typing necessary; steady; vacation with pay; good starting salary. Michigan Cleaners, 1339 W. 63d-st. Apply from 9-2.

GIRL—For general office work; war plant exp. not necessary. RANDOLPH LABORATORIES, INC. 8 E. Kinzie [Miss Bell]. Sup. 0977.

GIRLS, 2—For general office work; must type; experience not necessary. Krema Trucking Co., 618 W. Elm-st. Whi. 2440.

GIRL—To answer phone. Good at figures. Some typing. No experience nec. Apply Rm. 205; 184 W. Washington. Cen. 0219.

GIRL—Genl. office; hi. school grad.; must be good at figures; checking; gd. oppor.; perm.; N. W. S. Address A R 485, Tribune

GIRL—Young; for small office; $20 wk. No exp. nec. Rm. 1004, 538 S. Dearborn.

GIRL for genl. office work—Apply A. & B. Pants Co., 2650 Belden-avenue.

GIRL—Young; miscellaneous work; $20 wk. Superior 6280.

HELP WANTED—WOMEN.

Stores and Offices.

GIRLS WOMEN
17 to 30 Years
Full Time, Pleasant Work
Filling Orders.
Excellent Pay,
Plus Overtime.
Annual Paid Vacations
PERMANENT POSITIONS OPEN FOR ALERT PEOPLE WHO WANT WORK NOW AND AFTER THE WAR. EXPERIENCE NOT NECESSARY BUT MUST BE ACTIVE.
ALSO GIRL FOR PARCEL POST MAILING DESK.
CONDE NAST PUBLICATIONS
Vogue Pattern Division
Room 1196
Merchandise Mart

GIRLS—WOMEN
GENERAL OFFICE
WORK IN CLEAN, LIGHT
DEFENSE PLANT
Age no barrier; steady employment; clean work, good hours and pay; restaurant; excellent transportation. Do not apply if now in war work.
Dole Refrigerating Co., 5910 N. Pulaski.

GIRLS—WOMEN
16 TO 45
No experience necessary; typing and shorthand helpful; we will train you. Positions available in traffic bookkeeping and telephone depts. Apply Mr. Henderson, Room A-449, Insurance Exchange Bldg., 166 W. Van Buren.

GIRLS—To insert envelopes. No exp. necessary. Clean, dignified work. 5 day week. 50c hr. Sup. 2373.

GIRLS—WOMEN
Under 45; white; for packaging cosmetics; no exp. nec.; pleas. working cond. Start at 50c per hour with periodic increases; 5 day week. Associated Distributors, 30 W. Hubbard.

GIRL—To assist bookkeeper; good salary. Address B Y 450, Tribune.

Good Jobs FOR GOOD PEOPLE
TYPISTS
MAIL CLERKS
JR. BOOKKEEPERS
JR. STENOGRAPHERS
Attractive openings at good starting salaries are here for a few really capable young people under 30, doing the things they like best with congenial associates in cheerful, modern office, 5 day, 40 hour week; conven. to all transp. Call Mrs. Sickinger, State 6800, for interview.
COMMERCE CLEARING HOUSE, INC.
Publishers of Loose Leaf Law Reporting Services. 214 N. Michigan-avenue.

HOUSEWIVES
The following permanent positions are now open for:
TYPISTS.
FILE CLERKS.
STENOGRAPHERS.
EXCHANGE CLERKS.
ELEVATOR OPERATORS.
STOCK GIRLS.
BUS GIRLS.
DISHWASHERS.
WAITRESSES.
SALES CHECK SORTERS.
APPLY
EMPLOYMENT OFFICE, 3D FLR.
Marshall Field & Co.

HOUSEWIVES—17 TO 45 PART TIME WORK
Easy inside office work; loop location; vital industry. Apply Mr. Henderson, Rm. 449A, Insurance Exchange Bldg., 166 W. Van Buren.

I. B. M. Key Punch Oper.
Permanent position, good salary. Essential industry. THE WILLETT CO., 700 S. Desplaines.

INVENTORY CLERKS—Married or single. Must type or write a good hand. Exp. not necessary. Mr. Mooney, Hooker Glass and Paint Mfg. Co., 659 W. Washington.

INSURANCE OFFICE STENOGRAPHER CLERK WITH TYPING ABILITY AGE WITH TYPING ABILITY
5 day week
Miss Shenk
168 N. Michigan

INVOICE CLERK
Young beginner for interesting office work; 5 day week, with opportunity for overtime and good chance for advancement. Phone Mr. McCarthy, Nevada 0410 for appointment.

Junior Messengers
We offer fine opportunities in business to girls under 21, with high school diplomas. Must live at home.
IDEAL WORKING COND.
CONGENIAL ASSOCIATES
LUNCHES AT COST
VACATIONS WITH PAY
Apply Room 540
10 S. La Salle-st.
Interviews Weekdays, 9-4
Saturdays, 9-12
The Northern Trust Company

JR. CLERK STENO.
Permanent; age 18-35. Erie R. R., 14th and Clark-st.

LAW firm wants girl about 18 as law clerk and errand girl. Room 1400, 33 North La Salle-street.

LEDGER CLERK—Sten. and gen. off., exp. Small wholesale house. Sal. $30. Address E 136, Tribune.

LINGERIE-SMALL WEAR
Saleslady; exp.; $25 starting salary; steady pos.; good opp. Columbus 7127.

Mail and Messenger Girls
Typists
General Office Clerks
Excellent working conditions and fine opportunities for advancement. GENERAL ELECTRIC CO. 840 S. Canal. Rm. 530.

Mail Clerk-Messenger
No experience required; pleasant office conditions; 5 day week. Hydrox Corp, 24th-st. and Lake Park.

HELP WANTED—WOMEN.

Stores and Offices.

MILLINERY MANAGERS
or salesgirls capable of managing small, medium, or large volume depts. for Chicago and out of town; exceptional salary plus bonus arrangement. Apply Carol Hat Co., 225 N. Wabash.

MILLINERY MANAGER
Unusual opportunity for experienced woman, good salary, commission and attractive bonus plan. Consumer's Millinery, 1144 S. Canal.

Millinery Salesladies
Expd., for Oak Park store. Apply Room 600, 30 E. Adams-st., Chicago.

OFFICE GIRLS
100% War Work
No experience necessary. Promotions and raises on demonstrated ability.
Positions Available as
Pages File Clerks
General Office Girls
Cafeteria—meals at cost. Convenient "L," bus, and street car. Group insurance and other welfare considerations.
HALLICRAFTERS CO.
2611 Indiana Cal. 1600

OFFICE CLERK
Well known 56 year old manufacturer, located in home neighborhood, N. W., has very desirable opening, gen. office work; good pay; 5 day, 40 hr. week; permanent; must be good at detail, neat, fast handwriting. Apply Mr. Hauser, 2230 Wabansia-av. Brunswick 8040.

OFFICE girl—Flair for figures and ability to type desirable; girl with good background preferred; advertising office; permanent; give age, experience, phone, etc. We cannot consider applicants now in essential industry. Address F C 540, Tribune.

OFFICE HELP
Girls for general office work, typing knowledge helpful; modern office; pleasant surroundings; 40 hr. week. Apply Room 845 Merchandise Mart. See Mr. Niebuer.

ORDER PICKERS FOR DRUG WAREHOUSE
PREVIOUS EXP. ESSENTIAL; EXCELLENT OPPORTUNITY FOR ADVANCEMENT; GOOD STARTING SALARY.
STINEWAY DRUG CO.
1104 S. WABASH, OFFICE, 5TH FLR.

OPERATOR
on Elliott-Fisher biller. Near loop office. 5 day week. Railway Terminal & Warehouse Co., 444 W. Grand-av.

ORDER PICKERS
55c-60c hr., time and ½ for over 40 hrs. Age 18-35; white only; we will train you. Wholesale gen. mdse.; loop concern. Apply Thurs., 9-4. NATIONAL PORGES CORP. 227 W. Madison.

ORDER CLERK
Experienced; permanent; with promising future in established manufacturing plant. Now doing defense work. 5 day week. Victory 8444, Miss Suggett.

ORDER FILLERS
Girls to fill orders in wholesale jewelry firm. Exper. not necessary. Pakula & Co. 5 N. Wabash.

ORDER CLERK
For sales dept. of near north side paint and varnish firm. Lincoln 4445.

PROMOTABLE JOBS FOR
Secretaries
Stenographers
Comptometer Oprs.
Ediphone Oprs.
Correspondents
Typists
Mdse. Examiners
Add. Mach. Opr.
BUILD A PERMANENT FUTURE FOR YOURSELF IN A RELIABLE FIRM!
Work a 5 day 40 hour week with time and one-half for any hours over 40. Liberal salary increases as you progress.
ALSO OPENINGS FOR INEXPERIENCED GIRLS AS:
BILLERS
FILE CLERKS
ORDER FILLERS
MDSE. PREP. CLERKS
WHATEVER YOUR JOB
WARD'S
will give you an employes' discount on any merchandise you buy here. Also low cost group insurance, rest periods twice a day, paid holidays and vacations, and low cost meals in employes' cafeteria.
APPLY NOW!
YOUR APPLICATION WILL BE ACCEPTED MONDAY THRU FRIDAY, 8:30 A. M. TO 5 P. M., OR UNTIL 2 P. M. ON SATURDAY, 2D FLOOR,
618 W. CHICAGO-AV.
Montgomery Ward & Co.

Perpetual Inventory Clerk
Must be experienced, fast and accurate. Apply Consolidated Biscuit Co., 1465 W. 37th-st.

RECEPTIONIST
P. B. X. filing and light stenography. Steady worker only. 2340 N. Racine-av.

RECEPTIONIST—Any age, no experience needed. For our office. CENTURY, 30 E. Adams, 4th floor.

RECEPTIONIST-Switchboard—Some typing. Reply giving age, educ., exp., salary exp. Address B T 574, Tribune.

RECORD CLERK
To keep perpetual inventory and detail records; chance for advancement. Korach Bros., 913 W. Van Buren.

SALESGIRLS
Experience unnecessary. Apply B. & W. Premium Exchange, 24 S. Michigan.

SALESGIRL—Expd., to sell phonograph records. Call before 11 a. m. or after 2 p. m. Dublin's, Main Lobby, Merchandise Mart.

SALESGIRLS—Dresses and sportswear; experienced or not; full and part time; good pay. Terry's, 1201 S. Halsted. Can. 2661.

SALESGIRL—For lingerie and hosiery shop in loop; no evening work. Phone for interview. DEARBORN 9175.

SALESGIRLS—No experience necessary; good starting salary. Apply Neisner Bros., 1343 Milwaukee.

SALESGIRLS — Experienced unnecessary. Salary and comm. Apply SHERMAN SHOP, 209 S. State-st.

SALESLADY wanted—Single or married; full or part time; rapid advancement. Neisner Bros., 7506 Cottage Grove.

HELP WANTED—WOMEN.

Stores and Offices.

SALESLADIES
for women's dresses, sportswear and other departments. Good pay and discount privileges. Full or part time. LOGAN DEPARTMENT STORE, Milwaukee and Diversey. 3d flr.

SALESLADIES
Sportswear and Accessories
Full or part time; excellent salary. SPAULDING, 4632 SHERIDAN.

SALESLADIES and WINDOW TRIMMERS, COLORED; good starting salaries. Regular increases. 411 E. 47th-st.

SALESLADY—Expd.; stdy.; dresses, coats and suits. Avalon Style Shop, 4243 Archer-av. Virginia 1878.

SALESLADY—Exclusive bridal shop; capable of sewing; steady work. Bridal Modes, 6514 S. Halsted-st.

SALESLADIES—Lingerie and dress depts.; gd. salary; perm. employment. Apply Hoffing Dept. Store, 2049 Roscoe.

SALESLADIES—Expd.; part or full time; infants' and children's wear. Schack's Baby Shop, 746 E. 79th-st. Rad. 1892.

SALESLADY—Exp.; dresses, lingerie, stdy. pos.; good sal. and comm. Apply ready for work. Peter Pan, 4025 Madison.

SALESLADIES—Dresses and suits; regular or short hrs. H. M. Paradise, 17 N. State.

SALESLADY—Steady position. Good salary. Apply in person. 6402 S. Halsted.

SALESWOMEN—FULL TIME
ALSO
HIGH SCHOOL AND COLLEGE GIRLS
For Part Time Saleswork
Netcher's Boston Store
6TH FLOOR EMPLOYMENT.

SALESLADIES
to sell women's apparel in Evanston shop which caters to North Shore clientele. Must be experienced. Permanent position. Nice surroundings. ADDRESS B Y 543, TRIBUNE.

SALESWOMEN—5 NEEDED
to sell men's, women's, and children's shoes; steady; experienced preferred but not essential; good salary. THE 12TH STREET STORE, HALSTED AND ROOSEVELT.

SALESWOMAN
Smart appear.; better dress-coat specialty shop exp.; top sal. plus comm.; perm. that LEVITT shop, 546 Diversey-pkwy.

SALESWOMAN—For lingerie and blouse dept. Perm. Good opp. Pleas. atmosphere. JOHNSON & HARWOOD, 37 N. Wabash.

SALESWOMAN—Toilet goods; drug store; experienced; salary and generous commission plan. Address B N 59, Tribune.

SALESWOMAN—Exp. coats, dresses; gd. sal., comm. William's, 3146 Lincoln-av.

SECRETARY 25 TO 30 YEARS OLD
IMMEDIATE OPENING. EXPERIENCED, TO ASSIST IN TAKING ORDERS OVER PHONE, PURCHASING, CHECKING FIGURES, AND TYPING. NEW, MODERN DAYLIGHT OFFICE. INTERESTING WORK. PERMANENT. CALL MR. CARNALL, MONROE 3041, FOR INTERVIEW.

Secretary-Stenographer
Must be college graduate. Prefer one who majored in English. Excellent opportunity for the right young lady in real estate off. Address B Y 447, Tribune.

SECRETARY-STENO.
Some dictaphone; small office; 5 day wk.; good starting salary; opportunity for advancement. State 4377.

Secretary-Bookkeeper
Gen'l office wk. in sm. mfg. plant. South side, nr. loop. Address B Y 349, Tribune.

SECRETARY—Some exper. or good beginner; small office; air condit.; Michigan-av., nr. N. side. Superior 0632.

SECRETARY—Private; for busy sales manager; perm. Address A R 525, Tribune.

STENOGRAPHERS
Experienced, for work in purchasing department office.
Pressed Steel Car Co., Inc.
136th-st. and Brandon-av.
Hegewisch Station, Chicago

Stenos. and Typists
DEFENSE WORK
Good salary to competent workers. Excellent working conditions and transportation.
JAMES STEWART & CO.
114TH AND BURLEY-AV.
BAYPORT 1500, EXT. 38.

STENOGRAPHER
General office work; experienced or good beginner; permanent position; contractor's office; south side. State experience, references, salary desired, etc. Address A O 553, Tribune.

Stenographer—Typist
Capable; age 22-35; loop firm; certified public accountants offers permanent position at attractive starting salary; excellent working conditions; state qualifications and when available. Address B Y 434, Tribune.

STENOGRAPHER
To work with service manager of defense plant; rest periods morning and afternoon; liberal vacation policy and free insurance; lunchroom; congenial surroundings. AMPRO CORP. 2851 N. Western-av.

STENO.-SECRETARY
Temporary position open for several weeks; possibility of permanency; interesting war work. Write, giving experience, salary required, and phone. Address B T 137, Tribune.

STENOGRAPHER—High grade; accounting and law office in loop desires girl who is expd. steno., typist, and receptionist; must have pleasing personality and neat appearance; salary $40 per week; state age, experience, and references. Address B Y 419, Tribune.

STENOGRAPHER
West side manufacturer has permanent position for stenographer willing to accept reasonable wage for 5 days work. Apply giving age, nationality, and salary wanted. Address B T 132, Tribune.

STENOGRAPHER
One with all around office experience who is looking forward to a good future; middle aged lady preferred. Call Mr. Kerr, Haymarket 4500, for interview.

STENOGRAPHER.
Expd., good typist; permanent position in established insurance agency. Excellent working conditions. Opportunity for advancement. Apply Room 1415, 120 S. La Salle-st.

Stenographer-Switchboard
Expd. preferred; permanent position with old established La Salle-st. investment house; 38 hour week; 5½ days. Rm. 300, 39 S. La Salle.

STENO.-FILE CLERK
Small office; no experience necessary; hours 8:30-5; good opportunity for advancement. Apply Stauder Engraving Co., 4130 Belmont.

STENOGRAPHER-Secretary—Must take 150 words min. shorthand, type 75; permanent position; excellent opportunity for advancement; starting salary $50 per wk. ADDRESS A R 209, TRIBUNE.

STENOGRAPHER — Dictaphone operator — Typists—Good working conditions; air conditioned office, on west side. Write stating age, experience, and salary. ADDRESS B Y 300, TRIBUNE.

STENOGRAPHER—Uptown real estate office; 5½ day week. All transportation. Real estate experience not necessary. Give age, experience, salary, and phone. Address B Y 227, Tribune.

STENOGRAPHERS
West side, for general office work; permanent positions; state age, experience, salary desired. Address B T 134, Tribune.

Stenographer-Typist
Experienced; steady work. Ideal School Supply Co., 316 S. Birkhoff [near 83d and Halsted]. Apply before 12 noon.

STENOGRAPHER
Beginner will be considered. See Miss Brusek, 3d floor. Central Camera Co., 228 S. Wabash.

STENOGRAPHER—For advertising agency. N. Michigan-av. location; good opportunity; pleasant working conditions; $25 to start. Give full details in letter. ADDRESS B Y 180, TRIBUNE.

STENO.-SECRETARY.
Genl. office; pleas. work. condit.; conv. trans.; also typist for addressing and mailing. Aeroil Burner Co. Cal. 5032.

STENOGRAPHER
Permanent position; good salary; give full details. Address B Y 252, Tribune.

STENOGRAPHER
North side; state age and experience. ADDRESS B X 79, TRIBUNE.

STENO.-CLERKS in R. R. office—Steady; hours 8 a. m.-4:30 p. m., 6 d. wk.; sal. $130-$150 per mo. N. Y. Central, 33 Root-st. L. C. Snyder in person.

STENO.-RECEPTIONIST
Ravenswood. Experienced. Machine tool mfrs. Call Bit. 6100, Mr. Koehrer.

STENOGRAPHERS (2)
Experience preferred but not necessary. Apply 6355 N. Clark-street

STENO. with bkpg. exp.—Perm. pos.; sm. off.; gd. sal. Ph. Mr. Mayer, Sup. 2438 or call Rm. 620, 500 N. Dearborn.

STENOGRAPHER, PERMANENT.
Excel. loop location. State age, exper. and salary. Address B Y 458, Tribune.

STENOGRAPHER—Begin.; law office; gd. pay. 111 W. Washington-st., Rm. 1608.

STENOGRAPHER—Beginner; near north side. Very pleas. surroundings. Whi. 5809.

STENOGRAPHER—Part time. Webb Linn Printing Co., 511 S. Sangamon. Mon. 2900.

STENOGRAPHER—5½ day week. DECCA RECORDS. 22 W. Hubbard-st.

STENOGRAPHER—For loop office; good pay. Apply 12 E. Monroe. Miss Knudsen.

HELP WANTED—WOMEN.

Stores and Offices.

STENOGRAPHER and GENERAL OFFICE
Permanent position with large, long established printing firm near loop. Good starting salary with opportunity for advancement. Apply in person and ask for Mr. Freeland.
Printing Products Corp.
Polk-st. near Clark

STENOGRAPHERS
Well established manufacturing company, located Irving and Western district, has several permanent stenographic positions available. The office is pleasant and the type of employee is high. Hours 8:30 to 5:30; 1 hour lunch; no work Saturday; time and ½ for occasional necessary overtime. We are anxious to secure the services of experienced, capable stenographers who are not now engaged in war work—girls who want permanent positions which will last thru the postwar period, as well as during the war. The starting salary is good and subsequent raises are controlled by the United States department of labor. In reply please state age, education, experience, phone number, and references, or call Mr. Brothers, Independence 2800, between 9:30 and 11 a. m., or 2 to 4 p. m.
THE C. F. PEASE CO.
2601 WEST IRVING PARK.

STENOGRAPHERS
Excellent opportunities in well established, non-defense south side firm for stenographers with some experience.
Apply by letter, stating fully age, experience, education, and salary expected.
Address A R 163, Tribune

STENOGRAPHER
Outstanding opportunity for advancement is available in one of Chicago's oldest financial institutions, to a girl with stenographic training; no office experience necessary. Intelligence, pleasing personality, and willingness to learn are the primary requirements. Good starting salary with steady increases based on merit. For interview call at 137 N. Marion-st., Oak Park, Room 204. Ask for Mr. Sibley.

STENOGRAPHERS OR Ediphone Operators Typists and Clerks
Pleasant working conditions. Good transportation. Apply
AHLBERG BEARING CO.
3019 W. 47TH-ST.

2 STENOGRAPHERS
Experienced; one for purchasing department, capable of handling large volume of correspondence; one for production office, handling light dictation and interested in record keeping; pay based on 40 hour week, plus some overtime. Interesting work, requiring initiative in 100% war production. Give details of age, experience, education, and marital status in application. Address A R 417, Tribune.

STENOGRAPHER
Old established firm located on near north side, engaged in essential war work, needs a junior stenographer. Ideal working conditions. Give address and phone. Address B Y 223, Tribune.

STENOGRAPHER
Large concern offers excellent opportunity, pleasant working conditions and good starting salary for competent stenographer. WHEELCO INSTRUMENTS CO., 847 W. Harrison.

STENOGRAPHER
For essential industry. Excellent Loop location. Good chance for advancement. Some typing and minor clerical work. Salary to start $145 per mo. Address B T 433, Tribune.

STENOGRAPHER
Splendid opportunity for competent operator in congenial office of century old establishment; permanent position for a successful applicant. ADDRESS A R 219, TRIBUNE.

STENOGRAPHER
General office work; some exp. or gd. beginner; $25; steady position; essential industry. A. H. ROSS & SONS CO. 1235 N. Branch-st. [nr. Elston & Division.]

STENO.-CLERK
Essential industry. Excellent loop location. Good chance for advancement. Salary to start $130 per month. ADDRESS B X 222, TRIBUNE.

STENOGRAPHER
For manufacturing plant. Up to date office. Pleasant surroundings; permanent. Good salary. Located 1 blk. from Halsted and Archer car. Calumet 5095.

Stenographers—Experd.
OPENINGS FOR SEVERAL EXPERIENCED STENOGRAPHERS. PUBLISHING FIRM IN PALMOLIVE BUILDING. DELAWARE 1155.

STENOGRAPHER
General office; permanent wholesale jeweler; 5 day, 40 hour week; can use bright beginner. A. C. Becken Co., 29 E. Madison, 6th fl.

Stenographer-Secretary
If you have the intelligence and ability to fill this position, we will pay $35 a week to start. PHONE MR. WOOD, KEDZIE 8747.

STENOGRAPHER
Pleasant working cond.; gd. salary to start and chance for advancement. Perm. Mutual Life Insurance Co. of New York, 120 S. La Salle-Street. State 9700.

STENOTYPIST
Estab. patent law firm.; exp. not essential; good educational background; opport. for girl with initiative. SALARY OPEN. HAR. 1351.

STENOGRAPHER-typist — Some bookkeeping; good position; salary $32.50. Cliff-Wood Clothes Corp., 651 W. Roosevelt. Can. 1194.

Stenographer (1)-Biller (1)
Pleasant surroundings. 5½ day wk. Permanent position. Hamilton Ross Industries, 666 Lake Shore-dr. Del. 6800.

Stenographer-Gen. Office
Small office near loop; very pleasant working conditions; 38 hr. week; good starting salary. Seeley 4541.

STENOTYPIST
For convention reporting. Must take 175 words per minute. Excellent salary. ADDRESS B Y 383, TRIBUNE.

STENOGRAPHER
Exp.; permanent; 5 day week; small office; $25-$30 a week. Monarch Shoe Co., 6th floor, 844 W. Adams-st.

STENOGRAPHER
General office work, investment bankers and brokers; excellent opportunity. Apply Rm. 875; 231 S. La Salle-st., aft. 2:30 p.m.

STENOGRAPHERS
Permanent positions. State age, education, experience, and salary expected. ADDRESS A R 406, TRIBUNE.

STENOGRAPHER
Consider bright beginner. Permanent. International Rolling Mill Products Co., 5033 S. Kedzie. Hemlock 5200.

STENOGRAPHER
Genl. office; 40 hr. wk.; advertising concern. Rm. 1216, 400 N. Michigan.

STENO.-CLERK.
Permanent position to girl with some general office experience and ability to use initiative. 2700 N. Karlov-av.

STENOGRAPHER.
$25 per wk.; pleasant working conditions; good chance for advancement. Call Calumet 2955.

STENOGRAPHER—Experienced; all around office work; $30 start; congenial surroundings. Illinois Baking Corp., 2230 S. UNION-AV.

STENOGRAPHER.
EXPERIENCED; GOOD SALARY. The Pullman Co., 220 S. State, Rm. 902.

STENOGRAPHER—Insurance agency experience preferred. Apply Mr. Abrams, 175 W. Jackson, Room 421, 11 a.m. to 2 p.m.

STENOGRAPHER-clerk—Gd. salary; excel. future; 40 hr. five day week; Michigan-av. loc. Call Rm. 1101, McCormick-bldg.

STENOGRAPHER—Permanent. Small modern office. Call Victory 6040 for appt. Salary commensurate with abilities.

STENO.-Typist—Beg.; stdy. pos.; 38 hrs.; $22.50 start. Woelfel Studio, 806 W. Washington.

STENOGRAPHER—General office work; experienced in general contractor's office pref.; nr. N. S. Address B X 84, Tribune.

STENOGRAPHER.
With general office experience. Call betw. 3-6 p. m. Mansfield 4409.

STENOGRAPHER—Office detail; west side mfr.; permanent; 5 day week; salary $25. Address A K 150, Tribune.

STENO.-SEC.—PERMANENT; advertising opportunity; small loop office. ADDRESS A R 304, TRIBUNE.

STENOGRAPHER — SALARY $25 WEEK. PHONE MONROE 2022.

HELP WANTED—WOMEN.

Stores and Offices.

Stenographers
PERMANENT OPENINGS
5 day-40 hour week.
Good starting salaries with opportunity for advancement.
APPLY
EMPLOYMENT OFFICE
426 W. RANDOLPH-ST.
BUTLER BROTHERS

STENOGRAPHERS FILE CLERKS TYPISTS
General Office Workers
5 day, 35 hour week. Pleasant surrounding. Ziff-Davis Publising Co., 540 N. Michigan.

STENO.-SECRETARY
Interesting non-routine position in a growing manufacturing concern now doing war work. Splendid opportunity for a girl who has initiative; permanent; 40 hr., 5 day wk.; salary commensurate with qualifications. Phone Victory 8444, Miss Suggett.

Stock girls—Light merchandise. Steady employment. Good salary. No exp. necessary. J. B. SIMPSON, 831 W. ADAMS-ST.

STORE DETECTIVE
Good opportunity for woman experienced in this line of work. Apply Employment Office, 11th Floor, Wabash.
MANDEL BROTHERS
State and Madison-sts.

STRONG, healthy woman for moderately heavy parcel post shipping stock room and gen. office work; small office; no overtime; no Saturdays; good starting salary with increase. This is a good permanent job and good references are required; no exper. necessary. State 2329. De Laurence Co., 179 N. Michigan.

SWBD. OPER.-TYPIST 19 TO 25
Splendid opportunity for young lady to act as receptionist-swbd. operator and typist in new modern north side mfg. plant.
HABER SCREW MACHINE PRODUCTS CO.
900 W. North-av., 2d Fl.

SWITCHBOARD RECEPTIONIST
Girl to operate small switchboard and act as receptionist, etc. Steady; 5 day 40 hour week. See Mr. Lawson.
LIGGETT DRUG CO.
310 POLK-ST.

Switchboard and File Clerk
For new, modern office of West side mfr. Age 19 to 25. Neatness and personality important. Ideal working conditions. Permanent position. Give full details first letter, experience and salary desired. Address A R 462, Tribune.

Switchboard Operator
with typing experience in essential industry. Hours noon to 8 p. m. Salary $26 per week. Address B Y 272, Tribune.

Switchboard Operator
Excellent opening with old well established manufacturer on N. W. side; pleasant working conditions; good pay; 40 hr. 5 day wk. Ph. Mr. Hauser, Bruns. 8040.

Switchboard Operator
Typing and general office work. Permanent position. DUTCH MILL CANDIES, 2222 Diversey.

SWITCHBOARD OPERATOR-TYPIST-RECEPTIONIST—Good opport. for advancement for capable and conscientious worker; pleasant office; good salary; state age and exp., refs. Address B Y 261, Tribune

SWITCHBOARD relief operator — Filing, small amount of typing; excellent opportunity for young, energetic girl; N. W. side defense plant. Give experience, education. Address B Y 231, Tribune.

Switchbd. Operator-Typist
Marvelous opportunity. Apply 2800 N. Talman-av. Mr. Kay.

Switchboard, Gen. Office
Permanent position; good salary; give full details. Address B Y 260, Tribune.

SWITCHBOARD oper.—Steady work; neat; Mon. to Fri.; 40 hr. week; $80 per mo. start. Apply Rm. 306, 29 E. Madison.

SWITCHBOARD operator-typist—Exp. necessary; some general office work. Western Venetian Blind Co., 351 E. Ohio.

SWBD. oper. and typist—State age, salary, exp. Address A R 527, Tribune.

Taylor Forge & Pipe Works PAY ROLL DIVISION
Requires the following girls—steady.
[3] Posting work; some experience.
[3] Record work; some experience.
[3] Calculating machine operators.
[2] Typists—fair speed.
Good working conditions; consideration for salary increase four times in a year. Defense work with future after war. Stop in and talk it over with personnel director. 4735 W. 14th-st., Cicero.

Telephone Solicitors
FULL OR PART TIME
Experienced women with pleasing voice and personality and ability to sell storage and repairs by telephone. Excellent working conditions and pleasant surroundings.
EVANS FUR CO.
36 S. STATE-ST.
MR. RICH, 5TH FLOOR.

Telephone Solicitors
You can earn $50 a week or more. No exp. necessary. No age limit. Apply
THE ORIGINAL
Krammer Furs, Inc.
190 N. STATE-ST.
Mr. Jack 6th Floor

TELETYPE OPERATOR
for work in broker's office; room 1150, 141 W. Jackson-blvd. Webster 4200.

TELETYPE operator—Loop office; 1 month temporary. Cen. 3222.

To a Stenographer
WHO IS AMBITIOUS;
WHO HAS INITIATIVE.
Who would like to work in the credit dept of an essential industry; who has ability to handle correspondence and compose her own letters; who understands ledger records and possibly has some bookkeeping or credit experience. We have a most interesting and worthwhile position. Write giving age, education, experience, height and weight, and salary expected.
ADDRESS B Y 380, TRIBUNE.

TYPIST
7 HOUR DAY—5 DAY WEEK.
158 W. HUBBARD.

Typist—Exp.; colored; $30 wk. Vic. 3736. 3611 State.

TYPIST—Gd. pay, fine working cond.; 1st flr.; 40 hr. wk.; gd. chance for advancement. Somerset Publications, 18 E. Erie. Del. 3534.

TYPIST AND BILLER
Exp. Must be steady and reliable. Woodworkers Tool Wks., 222 S. Jefferson

TYPIST AND CLERK
for general office work in defense plant on north side. Address B Y 221, Tribune.

TYPIST FOR BILLING
Globe Furniture & Stationery Co. Central 4820.

TYPIST-BILLER
CALL YARDS 7310 FOR APPOINTMENT.

TYPIST JR.
CITIES SERVICE OIL CO., 3200 S. WESTERN-AV.

TYPIST-STENO.—Prefer high school education; some dictation; general office work; $23 start. Phone STATE 1393.

TYPISTS—Genl. office; wholesale grocer; pref. exper. in figuring salesman's profit. Haymarket 2650, Miss Waisman.

TYPIST—North Side, 5 day wk. Steady work. Give full particulars. Address B X 458, Tribune.

TYPIST-STENOGRAPHER—Exper.; nr. w. side; manufacturing; state age; sal. exptd. ADDRESS A K 202, TRIBUNE.

TYPIST, billing and gen. office—Opportunity for industrious and efficient worker. Ph. Lincoln 0400.

TYPIST—Experienced, for order department. Apply 1717 W. Van Buren.

TYPIST-CLERK — Bright beginner; perm.; small loop office. 330 S. Wells, Rm. 918.

TYPIST—General office exp.; good salary. Fabric Service, 1400 W. Adams.

TYPIST—General office work; $23 a wk.; 5 day wk. Address B Y 117, Tribune.

TYPIST—Full or part time, Gd. at figures. Address A R 69, Tribune.

TYPIST—One who still thinks $20 a week is a fair starting salary. Apply 1542 MERCHANDISE MART.

TYPIST—Beginner or elderly woman; small office; 40c hr. Address E 147, Tribune.

TYPIST—For gen. office work; 5 day wk. K. & M. Tailoring Co., 2300 Armitage.

HELP WANTED—WOMEN.

Stores and Offices.

TYPISTS CLERICAL
Permanent positions for several capable typists and general office clerks. Starting salary dependent upon ability and experience. Definite opportunities for advancement. 40 hour, 5 day week. No Saturday or Sunday work. Good public transportation on both street car and elevated lines. Apply at once, general offices.
WALGREEN DRUG STORES
744 E. BOWEN-AV.

TYPISTS CLERICAL
Experience not necessary; permanent positions; 40 hours, 5 day week; good pay plus bonus; pleasant surroundings; good transportation. Reply in own handwriting giving age, nationality, education, and phone number.
Address B C 519, Tribune

TYPISTS GENERAL CLERICAL
openings for young women to do simple clerical work and typing. See warehouse superintendent, 8:30 a. m. to 4 p. m.
WIEBOLDT'S
1000 N. Ogden

TYPISTS—2
An out-of-the-ordinary opportunity . . if you are experienced or inexperienced . . if you can type 60 words a minute . . if you want a position which will not only pay you exceptionally well now but which will give you better training than most universities offer and which will prepare you for some of the highest paid clerical posts after the war, tell us all about yourself first letter; 37½ hour week; 5 days, double time for overtime. ADDRESS B Y 106, TRIBUNE.

TYPISTS FILE CLERKS CLERICAL
Credit Application Takers
Netcher's Boston Store
6th Floor, Employment

Typist-File Clerk
Age 17-40; full or part time work for health and accident insurance company; opportunity for advancement; air conditioned bldg.; 35½ hr. week; 5½ days. Address B T 194, Tribune.

TYPIST
18 to 35; permanent position; 5 day week; 38¾ hours, other benefits.
CIVIC OPERA BLDG.
CALL MISS PINKNEY, FRANKLIN 0269.

TYPISTS
Accurate, rapid. Interesting work with promising future. Advanc'ts. Good transp.
W. M. WELCH MFG. CO.
1515 SEDGWICK.

TYPIST
Typing and general office work; no experience necessary; defense plant; salary open; permanent position; opportunity for advancement. Lamicoid Fabricators, Inc., 3600 W. Potomac.

TYPIST
Rapid with switchboard exper. in essential industry. Hours noon to 8 p. m. Salary $26 a week. Address B Y 290, Tribune.

TYPIST
for small sales office. Steady position in interesting business; 5 day week. See Mr. A. Leonard, Panama Beaver, 600 S. DEARBORN. 8TH FLOOR.

TYPISTS
Experienced on addressing envelopes; good pay for producers. Apply 9:30 to 4:30, or call Harrison 5130. INTERNATIONAL MAILING SERVICE. 411 South Wells-st.

TYPIST-RECORD CLERK
Permanent—5 Day Week
Essential industry. Purchasing dept.; exp. helpful but not nec. Good salary. 1735 BELMONT. BIT. 4436.

TYPISTS
Earn extra money at night filling in multigraph letters, addressing envelopes. Short hours, high pay. Age no limit. Also permanent positions for day typists. Central 6556. Room 800. 107 N. Wacker.

TYPISTS
Insurance office has openings for permanent positions; good opportunity for advancement; no Saturday work; experience unnecessary. Stewart-Keator. Rm. 941, 175 W. Jackson.

TYPISTS—5 TO 11 P. M.
TYPISTS—DAYS
Live south, southwest, or west, for defense office; no age limit, good hourly rate. Address B Y 298, Tribune.

TYPIST
Also to do some office work. Desire neat appearing, ambitious young lady. Splendid opport. for one who qualifies. 521 S. Wabash-av., 3d floor. Mr. Lake

TYPIST
Efficient, accurate; some shorthand required. Filing and gen. office work. Must have good handwriting. Call Lawndale 1900, Extension 169.

TYPIST
Rapid in essential industry. Hours 2 a. m. to 10 a. m. Salary $28 for 42 hour wk. Address B Y 281, Tribune.

TYPIST—BEGINNER
5 day week. Permanent. 3 bonuses a year. Time and half for overtime. Salary $22.50 to start. L. M. Stein Co., 815 Van Buren.

TYPIST
General office work; good at figures; permanent position. Southwest side; no war work; 5 days a week. Phone Crawford 7100, Miss Hartmann.

TYPIST-CLERK
Beginner for typing, clerical and general office work; 5 day week; excellent chance to advance. Phone Mr. McCarthy, Nevada 0410, for appointment.

TYPISTS-CLERKS
Billing and general office work dealing foreign trade; 40 hour week; time ½ overtime; good salary. Room 632, 327 S. La Salle.

TYPIST AND FILE CLERK
Apply by letter only; give complete details of your experience. Burnside Steel Fdry. Co., 1300 E. 92d-st.

TYPISTS
Good salary; splendid working conditions; excellent opportunities. Travelers Insurance Co. Wabash 3000.

TYPIST
with or without exper.; steady, pleasant working conditions. Davies, 2349 Cottage Grove.

Typist—Fanfold Billing
machine oper.; good pay; piece work basis; age 18-35; permanent. Erie R. R., 14th and Clark-sts.

TYPIST
Permanent pos.; good pay; 5 day week. PRINTING PRODUCTS CORP., 124 W. Polk-st., near Clark.

TYPIST—18-35; PERMANENT POSIT.; good start. sal.; oppor. to advance. Aetna Casualty & Security. Room 1515, 120 S. La Salle.

TYPIST—18 TO 30
Loop office; attractive starting salary; excellent opport. Phone Fra. 4221.

TYPIST—Prefer married woman for about 20 one-half days monthly; state experience and salary. Address A R 521, Tribune.

TYPIST—Full or part time; gd. at figures. Address A R 528, Tribune.

TYPIST—YOUNG, NATION-WIDE FIRM. 1520 N. FREMONT. MISS YOUNG.

WOMAN—Strong; for shipping dept. in large cleaning plant. Birck Fellinger Co., 200 E. Marquette-rd.

WOMEN—For RAILROAD general office work. Phone Wabash 3200, Ext. 279.

WOMAN—Good at figures; neat handwriting. Apply Mr. Schmits, 29 E. Hubbard.

[Continued on following page.]

HELP WANTED—WOMEN.

[Continued from preceding page.]

Stores and Offices.

WOMEN for DISPLAY DEPT.

Retail store experience preferred
Good working conditions
Liberal salary plan
Apply in person

SEARS ROEBUCK & CO.
4730 Irving Park

WOMEN PART TIME 20 TO 30 YEARS

Some high school education, for part time, morning hours only and all day Saturday. Pleasant work filling orders. Good pay. Experience not necessary, but must be active.
CONDE NAST PUBLICATIONS
Vogue Pattern Division
Room 1196
Merchandise Mart

WRAPPERS
Experienced; white; top salary. DE MET'S, 312 W. MADISON.

WRAPPING and order filling—Day work; either part or full time. Apply 2d fl., 350 N. Ogden-av., 2 blks. N. of Lake-st.

YOUNG WOMEN
To learn window and interior display. High school graduates over 18 are offered exceptional opportunities to learn a well paying profession. Good starting salaries and rapid advancement after several months of training. Some art training is helpful but not essential. Apply Employment Office Thursday, 9:30 a. m. to 8 p. m.
WIEBOLDT'S
Ashland, Monroe & Ogden

Young Lady for
RECEPTION AND DESK CLERK
Exper. not necessary
Beauty Salon, 3d Floor
CARSON PIRIE SCOTT & Co.

YOUNG LADY
North Side mfr. has openings for an efficient stenographer and bookkeeper between 22-35. Must be familiar with general office practices. Starting salary $27.50. Pleasant working conditions. CALL MR. SINGER, MICHIGAN 4117.

YOUNG LADY
good at figures and office detail, for responsible permanent position with loop manufacturing concern. In own handwriting state age, exper. and salary desired. Address A R 95, Tribune.

YOUNG lady—General office work; excellent opport.; buying dept., wholesale groc. Franklin MacVeagh & Co., 1347 S.Clinton

SHORT HOURS
We will train inexperienced girls and women for sales work in large loop food store; your choice of from 4 to 8 hours per day; no evenings or Sundays; good starting salary and chance for advancement; unusual opportunity for housewives seeking part time work.
STOP & SHOP,
16 W. Washington. Room 210.

Professions and Trades.

ALL WOMEN

Are you available for essential war or permanent civilian work?
Both experienced and inexperienced
Good rate of pay
Needed at once!
Assemblers
Machine shop (light)
Coil and armature winders
Packers
Wrappers
Inspectors
Time and a half over 40 hrs.
Liberal insurance and hospitalization plan
Meals in our cafeteria at cost
Transportation to the door
Report ready for work
Bring birth certificate

2638 N. Pulaski-rd.
Crawford-av., 4000 West

ALTERATION HANDS AND DRAPERS
Permanent Positions
Exp. on High Grade Ladies' Dresses
Powell, 700 N. Michigan

ALTERATION LADIES.
Exp.; perm. and part time; good salary with future.
Estess Shop, 58 E. Washington.

ALTERATION and Dressmaker—Must be very experienced. Good pay. 39 South State-street, room 1207.

ALTERATION women—Expd. on dresses. Le Myra Dresses, 17 N. State, Rm. 1408.

ALTERATION woman—Steady; good pay. William's 3146 Lincoln-avenue.

ARTIST-Stencil Cutter—Silk screening. Opportunity for advancement with leading, reliable, responsible firm. Give history, exp., salary, full details.
Address B Y 115, Tribune.

ARTIST-STENCIL CUTTER.
Exp. with all phases of silk screening. Permanent; exceptional opportunity.
Victory Nov. Mfg., 153 W. Ohio.

ASSEMBLERS
Young women willing to train, but prefer some experience in riveting, soldering, and assembly of small parts. Day or night shifts open. Bonus for night work. 8 hours overtime. 1700 Irving Park.

ASSEMBLERS
Light clean factory work; pleasant surroundings; birth certificate. Speed-O-Print Corp., 161 E. Grand-av.

ASSEMBLY WOMEN
18-55; to paste and fold Xmas Cards; light, pleasant work seated at table; 5 days per week; slight physical handicap no barrier. 833 N. ORLEANS, 4th flr.

BEAUTY operator—Young; 5 day wk.; $30 wk. plus comm. and tips. Lafayette 7031.

BEAUTY OPERATOR—Expd.; all around. 2612 W. 51st-st. Hemlock 9104.

BEAUTY Operators—No [illegible] 130 N. Oak Park-av., Oak Park. Vil. 9310

BEAUTY OPERATOR—Experienced; south side; name salary. Hyde Park 6220.

BEAUTY operators [2]—Exper.; 5 day wk.; wk. 3 nites; gd. sal. 1622 Montrose

HELP WANTED—WOMEN.

Professions and Trades.

ASK MOLLY

to give you a job doing important war work in our pleasant factory that has won the Army-Navy "E".

1. Starting rate 50c per hour. Time and ½ for overtime. $26 per wk. guaranteed. More for night work.
2. Frequent raises.
3. Light assembly or inspection. No experience necessary.
4. Paid rest periods.
5. Paid vacations.
6. Annual bonus.
7. Plant close to street cars and L. Only 5 minutes from the loop.

If you are not working in a war plant, here is your chance to win your Army-Navy "E" pin and help yourself and your country.

Apply
Shure Brothers
225 W. Huron, 4th Floor
Ask for Molly
EMPLOYMENT OFFICE OPEN 8:30-4:30

BAKERY
WOMEN WANTED

Exper. Unnecessary

An Industry Essential to the War Effort

Training provided.

BAKERY WORK

17 years of age or over.

GOOD PAY

Overtime Available—Vacation, Holidays with Pay, Free Insurance and Low Rate Hospitalization available. PERMANENT.

Apply daily after 7 a. m.

The Great Atlantic & Pacific Tea Co.
4248 W. 47th-st.

BAKERY GIRLS
18 TO 25 YRS.
To pack cookies in essential industry; 40 hours; 5 day week; good pay; free hospitalization and insurance; pleasant surroundings; bonus arrangmt.
Kungsholm Baking Co.
4614 WASHINGTON.

BEAUTICIANS

PIERRE ANDRE
EXCLUSIVE SHOPS NEED
4 MANICURISTS. Up to $25 wkly.
4 HAIRDRESSERS Up to $40 wkly.
Hours 9-6.
CALL SUP. 9366-7-8.
OR DOR. 0727-8.

BEAUTY operator—Only those experienced in fine workmanship need apply; also manicurist. Drake Hotel Beauty Shop. 140 E. WALTON.

BEAUTY OPERATORS-MANICURIST, 5½ day week; salary starting at $25; busy, air cond. salon. Strader Beauty Salon, New Field Bldg., 135 S. La Salle.

BEAUTY OPERATORS, 4—All 'round work; one night a week; $30 week salary plus commission. Windmiller's Department Store, 3601 Irving Park-road.

BEAUTY operator—Steady; good pay; 1 night a week open. Meyer's Dep't Beauty Shop, 4805 S. Ashland. Yards 1147.

BEAUTY operator—All around; $35 salary; stdy.; or 75 cents hr. part time. Halletts, 161 E. Erie, Delaware 2929.

BEAUTY operator—All around; gd. sal.; gd. working cond.; full or part time. 4312 Archer.

BEAUTY OPERATOR—To teach practical; good salary; wonderful opportunity. Address A R 246, Tribune.

BEAUTY OPERATORS—Steady and part time; $25 weekly salary, plus comm. Stanis Beauty Salon, 1307 Milwaukee.

BEAUTY operator—Will pay exp. operator $40 a week and comm; downtown Evanston. Address A N 505, Tribune.

BEAUTY Operator—Stdy., $25, 5 day wk. Loralee Beauty Shop, 2347 Southport. Lincoln 5036.

BEAUTY operators—Exp.; all around; salary unlim. 3245 W. Madison. Nev. 0230.

BEAUTY Operator—5 day wk. Top salary. Steady. 4765 Lincoln-av. Lon. 4565.

BEAUTY Operator—Manager beauty shop. VERY GOOD SALARY. LAWN. 0267.

BEAUTY operator—Expd.; 5 day wk.; $27 sal. 2707 N. Laramie.

BEAUTY Operators [2]—A-1. Hi class So. Sh. shop. Exc. sal. and comm. Mid. 0541.

BEAUTY operator—All around, $30. Esther Beauty Salon, 950 Wrightwood.

BEAUTY operator—Exp.; all around; 5 da. wk; high sal. and comm. 2818 W. North.

BEAUTY operators—$32; hrs. 9-6, Ramona Beauty Shop, 1659 W. 47th. Yar. 3989.

BEAUTY operator—All around; 5 day week; steady. 4623½ Lincoln-av.

BEAUTY oper.—A-1; 5 day; work 1 nite a wk.; gd. sal. 6105 North-av. Euclid 1470.

BEAUTY OPERATOR.
All around, experienced. No evenings. Good salary. Pensacola 2182.

BEAUTY operator—Experienced.
3600 Irving Park. Juniper 8688.

BEAUTY operator—Exp.; $23 sal.. 50% comm., 5 d. wk. 3648 Lawrence. Irv.3690.

BEAUTY operator—Also [1] manicurist; high sal., short hrs. 737 N. Michigan.

BEAUTY operator—Exp.; $25 sal.; 50% comm. 224 S. Michigan. Web. 4675.

BEAUTY oper.—Full or pt. time. Call Nev. 9764 aft. 9:30 a.m., Ked. 8530 aft. 6 p.m.

BEAUTY oper.—Full or part time, no evenings. University 8218 [Evanston].

BEAUTY opr.—Gd. sal. and comm. 2746 N. Clark and N. W. side. Belmont 6751.

BEAUTY oper.—All around; salary and comm. 2742 N. Spaulding. Cap. 5828.

BEAUTY Oper.—Exp., 5 day wk.; good sal. Stephanie Beauty Salon, 3155 N. Linder.

BINDERY GIRLS
18 TO 45 YEARS
to work in pleasant and orderly surroundings at good pay as collators, inserters, and enclosers. Bindery experience helpful but not necessary. Ask for Mrs. Sickinger.
COMMERCE CLEARING HOUSE, INC.
214 N. MICHIGAN-AVENUE.

Bindery Girls
EXPERIENCED ON EITHER NUMBERING OR FOLDING MACHINES; PLEASANT WORKING CONDITIONS.
Uniform Prtg. & Supply
351 W.Chicago-av.Sup.7540

BINDERY GIRLS—EXP.
Nite or day work; good wages; steady; 40 hours and overtime. WESSEL CO., 458 E. 30TH.

BINDERY girls—Expd. for day and night. Franklin Bindery, 732 W. Van Buren-st.

BINDERY girls—Gathering; 60c hour. 1315 W. Congress, 7th floor.

CAKE-ICER—EXPD. WOMAN. HAHN'S BAKERY, 1370 E. 63D-ST.

HELP WANTED—WOMEN.

Professions and Trades.

BECOME A TELEGRAPH OPERATOR

YOUNG WOMEN 17-35 YEARS

GOOD PAY WHILE LEARNING

WESTERN UNION

An interesting occupation essential to the nation in both war and peace time. Immediate assignment after graduation as operator at higher wages with periodic increases.

A well equipped office with rest rooms and Registered Nurse in attendance. Rest periods, vacations with pay, and other benefits. Good meals at low cost in company cafeteria.

Come in and let us explain the work. Talk it over with
MRS. RUTH ANDERSON
427 S. LA SALLE
Employment Bureau Open
Daily, 8 a. m. to 5 p. m.
Monday to 7:30 p. m.
Saturday, 8 a.m. to 2:30 p.m.
Sunday, 11 a. m. to 3 p. m.

Bright, Clean Shops
Provide cheerful, healthful working conditions for
Girls and Women
Single or married
who appreciate cleanliness and work that does not strain, coarsen, or harden the hands or fingers.
No experience necessary; requirements are good health and quick active fingers.
You will be taught to operate automatic machines or to do hand packaging in a factory that has earned the army-navy "E" award.
Desirable atmosphere, good light, no oil, grease, dirt, or soot to soil your hands, all in all, clean as a hospital.
DAY OR NIGHT SHIFTS.
Location very convenient to main L and surface lines.
SCHOLL MFG. CO.
213 W. SCHILLER-ST.

BUTTONHOLE and button sewer machine oprs.—Exp. Apply at once. Good pay. Stdy. work; Marlo, 115 S. Market. Dea. 9584.

CLEAN WORK
For girls and women to operate automatic machines and do hand packing. Requirements are good health and cleanliness and nimble fingers. Fine working conditions in unusually sanitary shops. Very convenient to transportation. "L" and surface.
Scholl Mfg. Co., 213 W. Schiller-st.

COIL winders—Expd.; piece work; good rate; steady. 2614 W. North-av.

COLORED GIRLS
17 years or over. If you want a clean, steady, and permanent job we will train you to sew handkerchiefs. DEFENSE WORK, GOOD PAY WHILE LEARNING. Experienced girls after training period earn $20-$30 per week.
If you are a shopper for jobs and don't stick or are working on defense work don't apply. We have employed Colored help only for over 27 years. New York Handkerchief, 1021 W. Adams.

COLORED GIRLS
Large, old established firm needs girls for folding and sorting; experience unnecessary; steady work now and after the war. Good pay; excellent working conditions; day or evening shift; ½ block from Bryn Mawr L. 5541 Broadway.

CUFF AND COLLAR
press operator; good pay; steady. 2927 W. Van Buren.

DEFENSE PLANT

With the Best Transportation Facilities
NEEDS
100 WOMEN DAILY
To train for machine operators, assemblers, and factory workers
PLANT CAFETERIA
No Age Limit if Physically Fit
If you are not now engaged to the full extent of your ability in war work,
APPLY 8 A. M. TO 5 P. M.
MONDAY THRU SATURDAY,
ALSO SUNDAY, 3 P. M. TO 5 P. M
AND TUESDAY TO 8 P. M.
ROCK-OLA
MANUFACTURING CORPORATION.
EMPLOYMENT OFFICE
3232 W. Chicago-av.
(800 North)

DEFENSE PLANT
MATRON

A defense plant on the near north side needs a married woman, experienced in handling people, to act as a matron for our women employees.
This will be a day job with good hours and working conditions.
We are located one block from the loop on the main elevated and car lines.
If you meet the above qualifications, and are a citizen and not now in defense work, state your age, experience, and family status.
Address B X 289, Tribune.

DEFENSE WORK
ASSEMBLERS
INSPECTORS
Clean plant congenial people to work with. Convenient to transportation.
2200 W.-1700 N.
FEE and STEMWEDEL, Inc.
2210 WABANSIA-AV.

DESIGNER
BONNAZ EMBROIDERY
Experd.; able to use perforating machine. State exper. and salary desired. Address B Y 452, Tribune.

DRESSMAKER for ladies' tailor—No fitting or cutting. 1956 E. 79TH-ST.

Drill Press Operators
Inspectors
Janitresses (3)
Wanted Immediately for 100% War Work
Good Pay with Excellent Post-War Possibilities
PIONEER GEN-E MOTORS
5841 W. DICKENS

HELP WANTED—WOMEN.

Professions and Trades.

ELEVATOR operator—White; $73 and lunches to start. St. Luke's Hospital 1440 Indiana.

EMBROIDERERS.
BEADERS.
NAIL HEAD PUNCHERS ON DRESSES.
Segal Embroidery Works, 226 S. Wells.

EMBROIDERY OPERATORS.
ON BONAZ MACHINE.
1519 MILWAUKEE-AV.

ENVELOPE OPERATORS
for plunger. Nights or days. Redson Rice Corp., 111 N. Wacker-dr., cor. Washing'n

Essential Industry Transportation
Steady work. This company will be operating after the war.
We have openings for the following, no experience necessary:
File Clerks, Typists
Biller (2:30 p. m.-10 p. m.)
Biller (Part time evenings, good hourly rate.)
Cafeteria on premises. Group insurance. Call in person or make application by letter.
Personnel dept., 9 a. m. to 5 p. m.
Keeshin Motor Express
221 W. Roosevelt-road

ESSENTIAL WAR INDUSTRY
WOMEN AS
Machine Operators
Inspectors
NO EXPERIENCE NECESSARY
GOOD SALARY WHILE LEARNING
DAY AND NIGHT SHIFTS
The Chicago Screw Co.
1026 S. HOMAN-AV.

FACTORY GIRLS
UNDER 35.
To work in essential industry; experience unnecessary; 55c an hour and up. ATLAS BOXMAKERS, INC. 2555 W. DIVERSEY.

FACTORY WORK
Young girls—light factory war work on radio parts. 48 hour week. 407 S. Aberdeen-st.

FACTORY workers—Over 18, exper. not necess.; bring birth cert.; good earnings with advancement. Perm. Chicago Metallic, 3711 S. Ashland.

FACTORY HELP—STEADY.
WOMEN FOR WAR WORK.
Zangerle & Peterson, 2164 Clybourn.

FEEDERS
Expd. on Miehle presses; folding carton work; good pay and overtime. 813 N. Franklin-st.

FEEDER and folder—Handkerchief girl, ladies' clothes press operator, packer-sorter, wet wash dept.; no exp. necessary. Drexel Laundry Co., 932 E. 43d.

FEEDERS, FOLDERS, SHIRT PRESS operator and general laundry workers. Y. M. C. A. Laundry, 12 E. 9th-st.

FINISHER—1st class on men's coats. 105 W. Madison, Room 1207.

FLATLOCK—75c HOUR
Expd. only; steady work; no Saturdays. VENUS FOUNDATION GARMENT 123 N. Wacker-dr., cor. Randolph, 6th flr.

FLAT WORK AND PRESS OPERATORS. Nice army plant. Best Way Laundry, 1 N. La Grange-rd. La Grange, Ill.

FORELADY—Experienced, for dry cleaning plant. 2712 Elston-av.

General Factory Workers
Work in model 100% war plant; 48 hour minimum work week; time and one-half over 40 hours; day or night shift work; excellent working conditions; good salary. bring proof of birth or naturalization papers.
COOK ELECTRIC CO.
2700 N. SOUTHPORT-AV.

GIRLS—WOMEN

WORK ON ESSENTIAL
WAR WORK
If you are not now working or are now working in a nonessential industry and want to make a direct contribution toward winning the war—
APPLY AT ONCE
NO EXPERIENCE NECESSARY
WE WILL TRAIN YOU
LIGHT MFG. OPERATION
50c PER HOUR TO START
RAPID ADVANCEMENT
PLEASANT WORKING CONDITIONS
PAID REST PERIODS
GOOD TRANSPORTATION
BRING BIRTH CERTIFICATE
Webster Products
3825 W. ARMITAGE.
[2000 North—Near Crawford-av.]

Girls—Attention!
Intelligent girls, experienced or inexperienced, for building electrical instruments.
Help by doing your part in the war effort
Good working conditions, with time and half for overtime! Good pay.
Profit Sharing Bonus and Hospitalization Furnished by Company
Associated Research, Inc.
231 S. GREEN.

GIRLS—18-40, LIVING NORTH SIDE. FOR LIGHT FACTORY WORK; STARTING RATE 40c PER HOUR, PLUS OVERTIME; EARNINGS CAN BE MATERIALLY INCREASED BY BONUS SYSTEM IN OPERATION; HOURS 8 A. M.-4:30 P. M.; STEADY WORK. BRING BIRTH CERTIFICATE. APPLY 1733 W. IRVING PARK-ROAD.

GIRLS—WOMEN
APPLY AT
730 N. FRANKLIN-ST.
[AT CHICAGO-AV. L.]
For light factory work.
No exper. necessary; top earnings.
E. R. MOORE CO., Elev. to 3d flr.

GIRLS—WOMEN
No experience necessary. Light, easy clean work. Overtime. Opportunity for advancement.
HARLICH
1417 W. JACKSON.

GIRL-WOMEN OPERS.
Regular starting rate for bright, alert girls to be trained for radio defense work; assemblers, solderers, testers, inspectors, drill and punch press; overtime.
13 S. THROOP-ST.

GIRLS 17-35
for light factory work; no experience necessary; start 55c per hour; plenty of overtime at time and ½. Apply 440 N. OAKLEY-BLVD., 1 block from corner of Grand-av.-Oakley.

Girls—Light Factory Work
Experience Unnecessary
F. W. Stewart Mfg. Corp.,
4311 N. RAVENSWOOD.

GIRLS
for defense work; no experience necessary; 50c per hour while learning. CANDID CAMERA CORP., 844 W. ADAMS. HAY. 4647.

GIRLS-WOMEN
Exp'd wrappers and packers, $25 per week; steady. Also girls for light factory work. 2715 Archer-avenue.

GIRLS—WOMEN
Inexperienced; for light factory work; 100% war industry; time and a half over 40 hrs. John E. Fast Co., 3101 N. Pulaski

Girls—Light Factory Work
White; experience unnecessary. Apply 2310 W. 69th-st.

GIRLS
Day shift. Light factory work, with overtime. Apply 4343 Ravenswood-av.

GIRLS AND WOMEN
Under 45; for clean light factory work. Apply after 9 a. m. 2701 Armitage.

GIRLS—To learn millinery trade after school; also full or part time. Handy with needle. Apply Bi-Rel Hat Co., 630 W. Jackson-blvd., 2d floor.

GIRLS or women—To work in laundry; no experience necessary; white or col. Majestic Laundry, 903 N. California.

GIRL or woman to learn photograph business; good salary to start. Apply 30 S. Michigan, 4th floor.

GIRLS—White; for light shop work; good working conditions; no exp. required. John B. Wiggins Co., 638 S. Federal-st.

GIRLS-Women—Learn trade; service dictating equipment; no exp. necess. Edwin C. Barnes & Bros., 173 W. Madison, 7th fl.

GIRLS—For laundry work. American Laundry, 925 S. California-av.

GIRLS—STEADY FACTORY WORK.
G. A. Goodrich Co., 1222 W. Madison-st.

HELP WANTED—WOMEN.

Professions and Trades.

GIRLS AND WOMEN

EVERSHARP
OFFERS YOU OPPORTUNITIES IN
OFFICE AND FACTORY WORK
EXPERIENCE IS NOT NECESSARY BUT IT IS HELPFUL
EVERY EVERSHARP EMPLOYEE GETS THESE ADVANTAGES
PROFIT SHARING BONUS
GROUP INSURANCE
HOSPITALIZATION
PAID VACATIONS
CAFETERIA
EVERSHARP INC.
1800 W. ROSCOE

GIRLS—WOMEN
For light factory work. No experience necessary. We will train you on the job. We need
ASSEMBLERS
INSPECTORS
Milling Machine Oprs.
Drill Press Oprs.
Bench Filers
You must have proof of citizenship and not be employed in an essential industry.
Plant located on west side close to city and west suburban transportation. 100% war work.
Give personal details of age, height, weight and experience if any in first letter. Give telephone number if possible.
Address B Y 177, Tribune

GIRLS—WOMEN
Work in edition book bindery. Steady. No exp. necessary. Clean, mod. plant in loop dist., doing considerable binding for the govt. 17 yrs. up. Apply 6th Fl.
BROCK & RANKIN
619 S. La Salle-st.

GIRLS—WOMEN
18 TO 35 YEARS
100% war work. Steady employment in clean, light plant. Good starting pay. Bring proof of citizenship.
Standard Coil Products Co.
2329 N. Pulaski-rd.

GIRLS WANTED
Experience not required.
Steady work. Good pay.
Shotwell Candy Co.
3501 Potomac

Girls—Packers
DAY OR NIGHT WORK
NO EXPERIENCE
Apply 5th fl., 823 S. Wabash

GIRLS AND WOMEN
No Experience Necessary
We will quickly teach you simple and necessary operations; 100% war work; good pay to start; fine working conditions; splendid transportation.
Community Motors Mfg. Division.
235 E. 33d-st. Calumet 4300.

Girls for War Work
17 TO 40 YEARS
No experience necessary; good pay while learning; plenty of overtime; light, clean, easy work. Apply 29 E. Madison, Rm. 810.

GIRLS and women wanted—For Venetian blinds; light factory work; no experience necessary. Free coffee; 2 15-min. rest periods; high pay; also night shift. Apply Mr. Kiefer.
Miller-Connell Mfg. Co., 3720 W. North.

Girls, Light Factory Work
Day or night work, 10% bonus for night shift, time and ½ for over 40 hours; bring birth certificate. Chicago Thrift Co., 1215 W. Washington-blvd.

GIRLS—WOMEN
18 to 45, for light factory work.
Day and night shift.
Apply 2073 N. CAMPBELL.

GIRLS AND WOMEN
Ages 18 to 40; light factory and inspection work. Day and night shift.
1031 N. CICERO-AV.

GIRLS-WOMEN
Learn assembly and soldering; good pay while you learn; day or night shift. Guard-It Mfg. Co. 615 N. Aberdeen.

GIRLS—Good opportunity for high school graduates as laboratory assistants; good salary and pleasant working conditions; 5 day week; loop location. State experience if any. Address B J 209, Tribune.

GIRLS AND WOMEN
16 to 50. Unskilled; light factory work. 5339 W. Lake-street.

GIRLS—White; 18 to 45; wrap laboratory glassware; light work; permanent; good transp.; $23.40 week.
Specialty Glass, 536 Lake Shore-dr.

GIRLS for light factory work—No experience necessary; good salary.
TEXTILE MILLS, 820 S. TRIPP.

GIRLS—For labeling and filling in chemical. plant. Apply ready for work. 2526 W. Van Buren.

GIRLS—To work in lab.; part time if in schl. 185 N. Wabash. Rm.1016. Ran.5228

HELP WANTED—WOMEN.

Professions and Trades.

GIRLS — WOMEN
We have a number of openings for girls and women who would like to learn Radio and Signal Corps work. It is interesting, fascinating, and 100% war work. Positions are also open on Inspection, Assembly and Machine work. Choice of 3 shifts with 10% bonus for 2d and 3d shifts.
APPLY BETWEEN 8 A. M. AND 4 P. M. AT THE EMPLOYMENT OFFICES OF THE STEWART WARNER CORP. ON WOLCOTT-ST., ½ BLOCK NORTH OF DIVERSEY-PKWY.

GIRLS ESSENTIAL INDUSTRY

Girls who are now working in unessential industries apply at once!
We will train you
NO EXPERIENCE NECESSARY
CAFETERIA
GOOD TRANSPORTATION
GROUP INSURANCE
CREDIT UNION
PAID VACATIONS
STEADY WORK
TRANSPARENT PACKAGE
3500 S. MORGAN
Daily, 8:30 a. m. to 5 p. m.

GIRLS—WOMEN
TO PACKAGE FOOD PRODUCT
No experience necessary.
Full time night shift.
Hours from 10:30 p. m. to 7 a. m. Good pay. Good working conditions. Steady year round work. Near west side, 7 min. from loop on Lake-st. L (Loomis station), 1 block from Ogden-Randolph-st. car, or Washington-blvd. bus, 2 blocks from Madison-st. carline. Apply in person.
CONFECTIONS, INC.
173 N. Ogden

GIRLS WOMEN
STOCKROOM AND WAREHOUSE.
We have openings in all depts.; order pickers, packers, checkers, stock clerks, etc.; good sal.; 40 hour 5 day wk.; time and one-half for overtime. Apply
LIGGETT DRUG CO.
310 S. POLK-ST.

GIRLS—17 TO 45
For light, clean bindery work. No exp. necessary. Very close to loop. Best transportation. Time and ½ over 40 hours.
Chicago Cardboard Co.
670 W. WASHINGTON.

GIRLS
FOR LIGHT FACTORY WORK; GOOD PAY; 48 HOUR WEEK, TIME AND ½ OVER 40 HOURS; STEADY WORK NOW AND AFTER THE WAR; PLEASANT WORKING CONDITIONS. APPLY AT ONCE.
Continental Envelope
429 S. ASHLAND.

GIRLS—For carding novelty jewelry; no experience necessary; 5 day week; $16. Bieler-Levine Wholesale Jewelers. Room 300. 37 S. Wabash.

GIRLS—17 to 45 years; factory work; no experience necessary; good wages. Third floor, 805 S. Jefferson.

GIRLS—Col.; for light factory work. Central Metal Products Co., 1638 W. Kinzie.

GREGG shorthand teacher—Days; part or full time; loop college. Give phone for details. Address B Y 253, Tribune.

HAND SEWER
on men's coats; willing to teach. ATLAS RAINCOAT MFG. CO., 836 W.Roosevelt-rd., 2d flr.

HAND NEEDLE WORK
Exper. WELL MADE NOVELTY CO. 317 S. Market-st. 4th floor.

HOSPITAL Attendants—$70, meals and uniforms. Apply Rm. 107, 1758 Harrison.

INSPECTORS
Experienced in inspection of precision made screw machine parts.
HABER SCREW MACHINE PRODUCTS CO.
900 W. NORTH-AV. 2D FLOOR.

LADIES' FITTERS
FOR
COATS AND SUITS
Excellent opportunity for experienced fitters who have had specialty shop or dept. store experience. Salary no object. SEE MR. WAKNIN, 10 a. m. to 1 p. m
MORRIS B. SACHS
6838 S. Halsted

LAUNDRY HELP
Expd. press operators, feeders, folders checkers. Lake City, 520 W. 36th-st.

LAUNDRY HELP
Manglers, ironers, etc. Steady. Chicago Athletic Assn., 12 S. Michigan.

LAUNDRY HELP
Girls, experienced or inexperienced. Highest pay in city. 4224 W. Division-st.

LAUNDRY PRESS GIRL
and hand ironer; good position; good pay. BEEHIVE Laundry, 2043 W. Van Buren

Laundry Shirt Sorters
Yards 4800. Mr. Hanrahan. Leader Laundry Co., 1643 W. 43d.

LAUNDRY feeders, folders, and shakers—5 day wk.; best wages. Brooks Laundry, 600 North-blvd. Mr. King. Austin 1960.

LAUNDRESS—Experienced shirt finisher. Steady work.
Purity Laundry, 1127 Foster-av.

HELP WANTED—WOMEN.

Professions and Trades.

LAUNDRY GIRLS
SHAKERS, FEEDERS, FOLDERS.
White; new wage schedule; good wages and working cond. Bismarck Hotel, La Salle and Wells-st. Laundry Dept., 4th fl.

Laundry—Experienced
PEN MARKERS.
SORTERS.
DALY'S LAUNDRY.
1113 ARMITAGE. DIVERSEY 5308.

LAUNDRY HELP
MARKER AND SORTER.
Apply timekeeper's office, Edgewater Beach Hotel. 5349 Sheridan-rd.

LAUNDRY Feeders and Folders—White; exper. preferred but not necessary. Good working conditions and better than average wages.
Union Linen Supply, 4131 E. Ravenswood.

LAUNDRY PRESS GIRLS
Modern presses for coats or pants; will teach; top pay with bonus; near Chicago av. L and surface. 849 N. Franklin.

LAUNDRY shirt operators—Also flat work folders; steady work.
Happy Day Laundry, 2605 W. Armitage.

LDRY. help—Col. or white; exp. unnec.; come ready for work. 3319 Fullerton-av.

Light Factory Work
No experience necessary; pleasant working conditions; 5 day week. Free life, accident, and hospitalization insurance. Apply 1017 W. Washington. Mr. Batzel.

LINEN SUPPLY
Girls and women; learn to press garments, fold towels, or wrap bundles; top pay. Near Chicago-av. L and surface. 849 N. FRANKLIN-STREET.

MACHINE OPERATORS
With or without experience.
2644 N. MAPLEWOOD-AV.

MAID
for Beauty Salon
Beauty Salon, 3d Floor
CARSON PIRIE SCOTT & Co.

MAIDS—WHITE
Nonunion; some exper.; $65 start; Sundays off; pleasant surroundings. Apply hsekpr., 1545 E. 60th. Dor. 4300.

MANICURIST—Steady work, good pay. 25 W RANDOLPH-ST.

MANICURIST—For prominent club in lp.; excel. pay. 10 N. Dearborn. State 9474.

MANICURIST—Good salary. 130 N. Oak Park-av., Oak Park. Village 9310.

MARKER AND SORTER.
Exper. in dry cleaning plant; highest wages; excellent working conditions. Cavanna Cleaners, 3501 N. Ashland.

MASSEUSES—EXPERIENCED.
CAN EARN UP TO $35 A WEEK.
Selan's, 59 E. Madison. 6404 S. Halsted.

MILLINERY DESIGNER
for popular price hats, fabrics and trims. Permanent position. Give full details. Address B Y 475, Tribune.

MILLINERY maker—For specialty shop; must be experienced; good salary, pleasant working conditions. Winnetka 2112.

MILLINERY TURBAN MAKERS.
MUST BE EXPERIENCED.
BI REL HAT CO. 630 W. JACKSON.

MILLINERY makers—Small exclusive shop. Expd. Permanent, pleasant and good pay. 501 PITTSFIELD BUILDING.

MILLINERY copyist—Exp. on better hats. Steady work. 2816 Milwaukee-av.

MODELS—JUNIOR.
SIZE 13—STEADY.
B. G. GARMENT CO., 337 S. FRANKLIN.

NURSES—Graduate, undergraduates; nurses aides and masseuses. Apply North Shore Health Resort. Winnetka 211.

NURSE'S aid—To assist nurse in small convalescent home. Rogers Park 8088.

NURSE—FOR DOCTOR'S OFFICE. PHONE WELLINGTON 2443.

OPERATORS

Girls—Women
Do your part!
Make a vital consumer product
Large dress manufacturer can used many experienced operators
FOR SINGLE NEEDLE BUTTON, BUTTON HOLE, AND SNAP MACHINES. ALSO EXAMINERS AND PRESSERS.
GOOD PAY, PLUS BONUS.
STEADY WORK.
PAID VACATIONS.
Work with an eye to the future
Women will always need dresses.

DO YOU WANT A TRADE?
LEARN TO SEW
If you have a slight physical defect, are a deaf mute or deaf oral we can teach you to sew. Come in and let us help you with your problem.
PAID WHILE LEARNING
APPLY
3021 N. Pulaski-rd.

OPERATORS—Exp. on skirts; days or 5 to 10 p. m. evenings; steady work with guarantee wages 50c per hr. up. Good transp. by surface line or take elevated to Division-Paulina-sts. 1648 Haddon-av.

OPERATORS
Girls skilled and beginners, to operate folding machines and gummers. Steady. Essential war work. Good pay. 48 hour week, day or night shifts. In the loop. Redson Rice Corp., 111 N. Wacker-drive, corner Washington.

OPERATORS
EXPD. OR INEXP. TO SEW ON SINGLE NEEDLE POWER MACHINES; WORK. RMS. CLEAN, LIGHT, AIRY; FREE HOT DRINKS SERVED; HIGHEST PIECE-WK. PRICES. PLENTY OF OVERTIME; GD. TRAN. See Elsie, 404 S. Racine. See Connie, 412 S. Wells, 7th floor.

OPERATORS
Sewing machine operators; exper. on Union special machines; good salary—bonus. Also experienced PACKERS and FOLDERS. 213 Institute-pl., 7th floor, 1 block North at Chicago-av. L.

OPERATORS
Expd. on single or double needle Singer or Metropolitan machines. 40 to 48 hours per week. Good wages on long term essential war contract.
S. Karpen Bros., 636 W. Cermak-road.

OPERATORS
Sewing machine operators; experienced on Union Special machines. Light work. Essential war industry.
BEARSE MANUFACTURING CO.
3815 Cortland-st.

Operators—Double Needle
Sleeve setters, shoulder seam and sew up the arm; must be A-1 on shirts; defense work; $28 wk. guar., can make $38; large weekly bonus; give experience and phone. Address A R 329, Tribune.

OPERATORS
for days; also for night shifts; 4:30 p. m. to 1 a. m.; experienced on cloth or leather sewing.
2073 N. CAMPBELL.

OPERATORS—WHITE; on caps; good pay; steady work. Grewax Co., 330 S. Franklin. Wab. 1933.

OPERATORS—Vestment factory, exp. on power sewing machines; perm. position. APPLY 23 N. FRANKLIN.

OPERATOR—Expd. on power machines; work on window shades; light work; permanent. Beckley-Cardy Co., 1632 Indiana.

OPERATORS — Colored, experd., straight sewing on binding machs.; nites; 50c hr. Tashman Mfg. Co., 1509 S. Michigan-av.

OPERATORS.
Expd. on dresses; day or night; best pay. A. Frank Coubeau, 63 E. Adams.

OPERATORS—Experienced on skirts—Very good pay. 241 W. Van Buren. Room 603.

OPERATORS—Power sewing mach.; exp. or beginner. Apply 125 W. Ohio, 2d flr.

OPERATORS—Experienced; for blouses; steady work. 1727 West Chicago-av.

OPERATORS—Pocket makers on men's pants. 19 S. Wells-st., Room 1200.

OPERATORS—Expd.; single needle. Guar 50c-60c hr. 210 W. Van Buren. 8th flr.

OPERATORS—Expd. sgl. or double needle. Guar. 50c-60c hr. 234 S. Wells. 8th fl.

Opportunities Galore

for Girls and Women from 17 to 40
Fine working conditions. Day and night shift. 10% bonus for night workers.
No Experience Necessary
Conveniently Located
100% WAR PRODUCTION
DON'T MISS THIS OFFER
STANDARD Transformer Corp.
1500 N. HALSTED-ST.

PACKERS
Permanent; 5 day week; pleasant surroundings. Excellent trans.; $24 weekly
TAVENDALE, INC.
847 W. JACKSON.

PACKERS—EXPERIENCED
Girls for light packing work in clean modern factory; start at 54c an hour; 44 to 48 hour week.
CHICAGO PRINTED STRING.
2320 LOGAN-BLVD.

HELP WANTED—WOMEN.

Professions and Trades.

PLASTIC INDUSTRY

OFFERS GIRLS AND WOMEN
VITAL WAR WORK
ON INSPECTION AND LIGHT CLEAN FACTORY WORK.
PERIODIC INCREASES IN PAY.
EXTRA PAY FOR NIGHT WORK.
Chgo. Molded Product
1020 N. KOLMAR

PLASTIC
Manufacturing Plant
Openings on 3 Shifts
for those with machine experience. Days only if no machine experience.
STEADY WORK
Apply 1644 N. Honore
2D FLOOR.

PLEATERS
INSPECTORS
SEAMSTRESSES
OFFICE GIRLS
ALSO
LIGHT FACTORY WORK FOR WOMEN WITH NO EXPERIENCE
Large dry cleaning plant located on south side.
MICHIGAN CLEANERS
1339 W. 63D NOR. 5400

POWER machine operator—Experienced on lightweight textile. Apply Burton-Dixie Corporation, 1208 West Cermak-road.

POWER sewing machine operators—Experienced; good wages. Canal 8880.

PRESSERS
Colored, experienced on sport dresses and slack suits.
Wolman & Mann, 337 S. Franklin.

PRESSER
Silk finisher and pleater. Apply Mr. Ibos, valet shop, Edgewater Beach Hotel. 5349 Sheridan-road.

PRESSER—Expd. silk finisher; preferably living in Oak Pk or western suburb; $35 a wk. Ph. Miss Batho, Fra. 0400.

PRESS girl—For dry cleaning plant; must be good; steady work. Supreme Cleaners. 1901 E. 79th-st.

PRESS GIRLS—EXPD. HIGHEST wages paid. Come ready for work. Oak Park Cleaners, 120 W. Madison. Oak Park.

PRESSER—Colored; to press ladies' dresses and keep stock; steady; $19 for 42 hr. wk. Pearl's, 3546 Irving Park.

Production Minded
Must have college training in production planning, scheduling, etc. Work is with a mfr. offering excellent chance for capable girl to get both feet into production work. If now in war work, do not apply. Otherwise outline education, experience and salary desired.
ADDRESS A R 403, TRIBUNE.

Punch Press Operators
AND INSPECTORS.
Expd.; steady empl. with fine growing concern. Call at Staret Jewelry Co., 913-21 W. Van Buren, in person.

RADIO CHASSIS INSPECTORS
DO YOUR PART IN THE WAR EFFORT
GOOD PAY
SOME EXPERIENCE REQUIRED.
Standard Transformer Corp.
1500 N. HALSTED-ST.

RADIO
LINE WIRERS
SOLDERERS
Beginners and experienced
WARWICK MFG. CORP.
4640 W. HARRISON

ROCK-OLA

NEEDS
ALERT, INTELLIGENT WOMEN
To train for machine operators, assemblers, and factory workers
At Our War Plant
Bring proof of citizenship if you are not now engaged to the full extent of your ability in war work.
EMPLOYMENT OFFICE
3232 W. Chicago-av.
(800 North)

SAMPLE maker—High grade dresses; must have factory experience. Del. 8180.

Sewing Machine Operators
Experienced or inexp. GOOD PAY; steady work. We also need hand workers.
C. D. Osborn Glove Co., 2201 Wabansia.

SEWING slip covers—Good wages; steady. Colonial Slip Cover Co., 7068 N. Clark.

SHEET STRIPPERS PICKERS
FOR FOLDING CARTON PLANT.
ALSO GENERAL HELP.
WAR PRODUCTION.
PLENTY OVERTIME.
IDEAL WORKING CONDITIONS
IN BRAND NEW AIR COND. PLANT.
PERMANENT JOB.
ACE CARTON CORP.
5800 W. 51ST-ST. CRAWFORD 0111.

SHIPPING and stock room work—Good starting salary. Overtime if desired. Graver Dearborn Corp., 118 S. Clinton.

SHIRT press operators—60 cents hr.; white; 5 day wk. Leading Laundry, 2420 S. Western.

SORTERS—Women; night work; no exp. necessary; $30 per wk. 3949 Schubert.

S.&S. OPR.—75c per hr. plus 1½ overtime; stdy.; 44 hr. wk. 210 N. Carpenter, 3d.

TECHNICAL TRAINEES
For plate steel fabricating department of large steel concern. Must have some experience in mechanical drawing and interest in technical work, also be able to type. Excellent opportunity for right person. Call Rockwell 2121. Mr. Handtmann for further particulars.

WAR WORKERS

WHY NOT WORK IN YOUR NEIGHBORHOOD?
With-Without Experience
Instruction on jobs with pay to become operators of
Lathes
Precision Grinders
[all types]
Cutter Sharpeners
Milling Machines
Etchers
Evening and night shifts.
Plant cafeteria open all shifts.
Statement of availability must be furnished if you have been employed in an essential industry.
Daily 8 a. m. to 5 p. m.
Illinois Tool Works
2501 N. Keeler-av.—4200 W.
CAPITOL 2200.

WAR WORK
Women 18-45 for work of photographic nature; good opportunity for wives of service men; 48 hour week. Apply Room 1010, 500 N. Dearborn.

Welders—Acetylene—Exp.
Rate based on $1.20 hr.; overtime, $1.80. Lgt. war wk. Interviews to 7:30.
CHAPMAN PRODUCTS CO.
2511 W. 18th-st. Rockwell 8313.

[Continued on following page.]

HELP WANTED—WOMEN.

[Continued from preceding page.]

Professions and Trades.

WESTERN ELECTRIC OPPORTUNITIES FOR GIRLS AND WOMEN

We have a large number of positions for qualified girls and women in the manufacture of electrical apparatus essential to the war effort. Attractive wages and opportunities for advancement. Openings are now available on the following job assignments:

BENCH HANDS
STOCK SELECTORS
MACHINE OPERATORS
COUNTERS-PACKERS
TESTERS-INSPECTORS

We also have a number of openings for girls and women on work offering better than average earnings and possibilities for advancement. These are jobs formerly performed by men who have been called into the armed forces and should be particularly attractive to those who are ambitious to take an active part in the war effort. Following are some of the openings available:

CHEMICAL WORKERS
Girls with high school training or the equivalent in chemistry who are able to perform routine chemical analysis. Also college trained women with advanced training or equivalent experience in analytical chemistry. These jobs require working shift hours rotating every 4 to 6 weeks.

TEST SET REPAIRWOMEN
Electrical engineering graduates preferred. However, those who have equivalent knowledge in electronics and mathematics supplemented with experience in similar lines of endeavor should qualify for these high grade openings.

WIREWOMEN
Girls and women experienced in wiring and soldering radio or other electrical apparatus. These positions are available in our southwest side plant. Convenient transportation for south side residents is available.

SANDBLASTERS
PLATING HELPERS
BOX SHOP HELPERS
MATERIAL HANDLERS
ANNEALER'S HELPERS
ELEVATOR OPERATORS
These are jobs for active women who are physically qualified and willing to assume duties normally performed by men. No experience required, but applicants should be a minimum of 5 feet 6 inches tall and weigh at least 150 lbs.

If you are now engaged in war work do not apply.

APPLY
EMPLOYMENT OFFICE
WESTERN ELECTRIC CO., INC.
22d-place and Cicero-av.
Open daily except Sunday from 8:15 a. m. to 5 p. m.; Monday and Wednesday until 8 p. m.

HELP WANTED—WOMEN.

Professions and Trades.

Splendid Opportunities for Women War Workers
Factory Conveniently Located on Northwest Side (1400 W.—2600 N.)
Intensive training and rapid advancement for qualified employees. Openings now available in the following occupations:

MACHINE OPER'TION
(AGE 18 AND OVER)
Drill Press
Grinding
Lathe
Milling

GENERAL FACTORY
Assembly
Bench Work
Cable Forming
Inspection
Soldering
Wiring

GENERAL OFFICE OPENINGS
(AGE 17 AND OVER)
Messengers
Junior Clerks
General Clerks
File Clerks
Statistical Clerks
Typists •
Stenographers

Many desirable employee privileges.

Prompt interviews from 8 a. m. to 4:30 p. m. Monday through Saturday and Tuesday to 8 p. m.

If now on full time war work, do not apply.

For further information call at Employment Office or phone MISS LUECKE BUCKINGHAM 6200

TELETYPE CORP.
Employment Office
2600 Southport-av.

WINDERS—Expd. on rayon yarns; year wk. U. S. Rayon & Dyeing Corp., 400 S. Market.

WOMEN
AGE 18 TO 35
No Experience Necessary
To Help Wrap and Pack Candy Bars for Our Armed Forces
Short Hours
8:30 p. m. to 12:30 a. m.
Steady work. Good pay
EMPLOYMENT OFFICE OPEN DAILY 8:30 A. M.-4 P. M. EXCEPT SAT.
SCHUTTER Candy Co.
1013 N. CICERO-AV.

WOMEN
for
FACTORY WORK
Phoenix Metal Cap Co.
2444 W. 16th-st.

WOMEN, 18 TO 40
For candy factory. 55c per hour to start and overtime at time and one-half. Quick wage increases to good workers; pleasant working conditions; good transportation; uniforms furnished and laundered free.
EUCLID CANDY CO.
618-718 S. Kilbourn-av.

WOMEN
for light factory work; offers unusual opportunity to learn steady, all-time trade. Good pay to start. Only serious workers interested in advancement need apply.
2D FLOOR, 315 N. HOYNE.

WOMEN
Factory work; day or night; pd. while being trained; hospitalization, surgical and life insurance plans; light, pleasant work. Metro Tool and Gage Co., 4240 Peterson.

WOMEN OR GIRLS
White, for feeding, folding, and shake-out dept; experience not necessary.
Full or Part Time.
De Normandie Laundry, 7558 S. State.

WOMEN—For light packing wk. in clean, neat food plant; 5 day week; time and ½ for overtime; free insurance benefits. Apply or write Continental Coffee Co., 641 N. Orleans-st.

WOMEN, 18 TO 35
to be trained as milling machine operators; good wages while training.
A. DALKIN CO., 3232 N. Kilpatrick.

WOMEN
for light factory war work. Good pay. Apply General Laminated Products, Inc., 2857 S. Halsted.

WOMEN—LIGHT FACTORY WORK. STEADY; 40 HR. WEEK; TIME AND HALF FOR OVERTIME. ROOM 305, 323 WEST POLK-ST.

WOMAN—White; under 40; for dressmaking and alterations. Steady. Room 1527; 17 N. State.

WOMEN—Experienced, to ice cakes; part time. 851 E. 79th-street.

100 Colored Women
Work in Defense Plant
AURORA, ILL.
No Experience Necessary
48 hours per week, time and one-half after 40 hours; 45c per hour; after three days 50c and production bonus.
GROUND POLICE.
FREE LODGING
MEALS AT COST
APPLY
UNITED WALLPAPERS FACTORIES, INC.
3330 W. FILLMORE.
CHICAGO, ILL.

Household Help.

COUPLES—FOR ADVERTISMENTS FOR Couples see separate subheading "Couples" immediately following this subclassificat'n

COMPANION or practical nurse — To a young woman; own room; stay; $75 monthly. Drexel 3025.

HELP WANTED—WOMEN.

Household Help.

COOK AND HOUSEKEEPER.
Girl or woman. Experienced.
$100 A MONTH
Room and board; family of 2. 3400 Lake Shore-drive. Mrs. Davis, Wel. 3232.

COOK AND 2D MAID
Family of 4; right pos. for those interested in perm. home; top salaries. Hyde Park section. Ken. 0202.

COOK, housekeeper—Profess. woman desires reliable person, cap. full chge. of apt.; 3 adults; no laun., wind., or heavy cleaning; own rm., bath, and radio; refs. nec. Call after 6 p. m. Dorchester 3222.

COOK—Opportunity to obtain a position cooking only in an exc. home in Kenosha, Wis.; perm. Call Winnetka 3250 for interview or write R. B. Whitaker, 140 Green Bay-road, Winnetka.

COOK—WHITE
General housework; thoro exp.; own rm., bath, radio; 3 in family; $20. Bit. 8196.

COOK AND GENERAL MAID.
No heavy work or laundry; stay; good pay. Hyde Park district. Fair. 6736.

COOK—White; $25 wk.; also do first flr. work; maid also kept; own rm. Phone Highland Pk. 371, collect.

COOK—General; own room and bath; must like children; refs.; $25 a week; permanent. Winnetka 3869.

COOK—Housework; $18; own room, bath, radio; no laundry; stay; no experience necessary. DORCHESTER 2322.

COOK—WHITE; EXPERIENCED, REFERENCES; $25; straight cooking. Glencoe 804 between 5 & 8, reserve chg.

COOK—Exp.; white; general hswk.; 2 adults; own room, bath, radio; near North Side; good salary. Delaware 8936.

COOK—Light housework; 2 in family; 2:30 p. m. until after dinner; no laundry; no Sundays; $12. DIVERSEY 8266.

COOK, hskpr.—For young couple; all eves. Off; no laundry, no windows; 2 wks. pd. vac. Own rm., ba., ra., $15. Fairfax 6360.

COOK-HOUSEWORK—EXPER., REFS. 4 in family; $20. Highland Park 1142.

COOK-genl. hswk.—White; 2 adults; no laundry; $18-$20. Buck. 6593.

COOK-hskeeper.—Couple; empl.; 2 child 3 rms. Hrs. 11-8. $12. 5½ ds. Dea. 0079.

COOK—Colored; $18 wk.; other help; stay. OAKLAND 0031.

COOK—Woman for summer home, Lake Geneva, Wis. Address A R 495, Tribune.

COOK, MAID—6 RM. APT. TOP SALARY. DIVERSEY 0024.

COOK—Convent, white; stay; $70 month; good references. Lakeview 4989.

COOK AND GEN. HSWK.—NO THURS. OR SUN.; STAY; $16. SO. SHORE 9048.

DOMESTIC, $20 PER WEEK.
Experienced; 4 in family. No heavy cleaning or laundry. Own room, bath, radio. Call Glencoe 1905 and reverse charge.

DOMESTIC—LIGHT HSWK.
Own room and bath; small family. $18-$20. Hyde Park 3477.

DOMESTIC—LITE HSEWK.
NINE MO. CHILD. OWN RM., BATH. $14. Bonus after 6 mo. Hyde Pk. 4045.

DOMESTIC—Lite hswk.; 4 room apt.; couple employed; good wages. Rog. Pk. 1140

General Hswk.—A-1 Exp.
Colored; city refs.; no cooking; no heavy laundry; capable person who wants perm. position; 4 in family; stay or go; $18. Call Forest 4092, reverse charges.

Gen. Hswk.—White, $18-$20
Light cooking. Adult family. Own room, bath. Tucker, 3565 Pine Grove. Buc.8628.

GENERAL housework—Young, white woman; reliable; good references; own room; 2 adults; good wages. Winnetka 2191.

GENERAL Housework—Plain cooking; own room, bath, and radio. No windows or lndry. Will pay $20 or more. Lin. 8278.

GENL. HSWK.—Plain cooking; wht.; 2 adults; stay; extra eves. and Sun. off; own rm., bath, gd. salary. Crawford 2222

GENERAL housework—No ldry. or hvy. cleaning; own rm. and bath; $15-$20. Plaza 5463.

GENERAL HOUSEWORK—Plain cooking; no laundry; own rm., bath, radio; small family; $15-$18. Buckingham 5424.

GENERAL hswk.—No heavy cleaning or ldry.; own room, bath; other help; good pay. References. Fairfax 4335.

GENERAL houseworker—For Lake Forest; white; ref.; block from station; own rms. Call Trowbridge, Ran. 0425.

GEN. HSWK.—White or colored; exp. with children; $18 to start; stay-go; good position for right person. Sheldrake 4686.

GENERAL housework and cooking—No laundry; own room, bath; good wages; near transp. Wilmette 6150, collect.

GENERAL hswk.—Assist cooking and child; nr. north side; go. Superior 7352.

GEN. hswk.—No cook; no Sun.; light wk.; stay; own rm.; Dr.'s h.; $15. Nev. 9808.

GEN. hswk.—6 day week; white; 4 in family; steady work; gd. pay. Gra. 2543.

GEN. hswk.—Experienced; no lndry.; stay; references; $20. Dorchester 0443.

GEN. hswk.—Good home; exc. pay; no Sun., no wind.; go or stay. Plaza 5797.

GENL. HSWK.—Col. or white; pers. lndry. No cooking; stay; $15. Rogers Pk. 2768.

GEN. HSWK.—NO LDRY. OR WINDOWS; STAY; GD. WAGES. WHITEHALL 8210.

GEN. hswk.—White; no ldry. or cookg. 2 days., $8. So. side. Nor. 1450, aft. 6 p.m.

GEN. house work—No cooking, no heavy laundry; good home; stay. Hol. 5273.

GEN. HSWK.—OWN RM., BATH; 2 SCHL. CHILDREN; $18-$20 WK. COL. 6185.

GENERAL housework—No ldry.; 2 in fam. Gd. wages; own rm., bath. Mid. 4062.

GENL. hswk.—$16-$18; stay; 2 adults, child 7; no lndry; 6 rms. Ken. 0943.

GEN. hswk.—Stay; own rm. and ba.; $15; small family; no windows. Butter. 1789.

GEN. hswk.—No ckg., no laun.; $14. Ruby, 1752 E. 73d-place. Butterfield 2727.

GENL. hsewk.—No heavy laundry. Go nights. Adults. Ardmore 2741.

GIRL OR WOMAN
White, refined; take care of boy 3½; cook for child only. No housework. Must have references; $20. Buckingham 6365.

GIRL—Expd., good cook, gen. hswk., no laundry, 2 adults. Your own rm., bath, radio, etc. This is permanent job that will be good long after war is forgotten. $20 week. Call Wabash 2064.

GIRL—Expd. genl. hswk.; must be good cook; gardener and cleaning man kept; no ldry; 3 adults; rm., priv. bath; start $22. La Grange 3349, reverse charges.

GIRL—Gen. housework; white; 3 children in family; Edgebrook district; own room; $25. References. Kildare 3581.

GIRL—Gen. hswk.; plain cook; no laun.; no heavy cleaning; $20 wk.; own rm.-bath-radio. 9401 S. Hoyne. Cedar. 0866.

GIRL, WHITE
Plain hskpg.; $12. 5200 N., 3500 W. Good home. Keystone 1399.

GIRL—White; genl. hsewk.; no laundry; new house; by lake; own rm.; $20. Highland Park 122, reverse charges.

GIRL or Woman—Hskpr. Light work, no washing, no windows. Lake. 7116.

GIRL—Housework. Plain cook. No laundry. Stay. Nr. trans. Ref. $20. Wilmette 4471.

GIRL or woman—Colored; light housework. No Sundays; go; $10. Fairfax 9056.

GIRL—Wanted for gen. hswk. Hours 10-6, six days a week; $12. Fai. 1668.

GIRL or woman—Lgt. hswk.; cooking; own rm., bath; $18-$20. Midway 4722.

GIRL—Cook and care of 3 rm.; 5½ days wk.; go nights. Dearborn 0079.

GIRL or woman—White or col.; own rm.; no ldr.; 1 chi.; $15 to $18 wk. Cap.4613.

GIRL, woman—White; for light roomg. hse. work; rm., board, sal. 1140 W. Madison.

GOOD COOK AND MAID
YOU CAN WORK IN A HAPPY HOME. Your own bright room and bath; 2 adults, 2 little girls; good wages; other Help. BEVERLY 1597.

GOOD HOME.
Yg. woman; no obj. 1 child; $12. 5200 N., 3400 W. Address B J 154, Tribune.

GRADUATE INFANT NURSE.
White; single; stay and take complete charge of new-born baby and 19 mo. old girl. Exc., perm. position for exp. nurse with pleasant disposition. No housework. Ample time off. $25. Buc. 0468.

Helper—Competent, White
Thurs., Fri., and Sat. weekly. Assist with hswk., S. Sh. home, other help.Dor.3386.

HOUSEKEEPER—White; $22; empl. couple, 1 child; hse. in S. W. sub.; exc. home for refined middle aged lady or draftee's wife with 1 child; 5 day wk.; no bkfst., early dinner. Superior 7700—Mrs. Schott.

HOUSEKEEPER—If you are a good hskpr. and cook and would like a good home with 2 adults and 1 child, we will pay you $20 a week to start. State phone no. and refs. Address B Y 111, Tribune.

HOUSEKEEPER—Mid. aged for Christian home; care for semi-invalid; prepare simple meals, etc. 5300 W., 3000 North; hrs. 8 a. m.-6:30 p. m.; off Thurs. p. m. and Sun.; refs. Pensacola 6560.

HOUSEKEEPER—Reliable; no laundry; no heavy cleaning; 2 children, age 9 and 14; both parents work; own room or go. Call Dr. Mohr, Dorchester 9353.

HOUSEKEEPERS—White or col., for families under our supervision. Perm. Exc. oppt. for reliable, expd. women. Jewish Children's Bureau, 130 N. Wells, R. 741.

HSKKPR.—White; $20; under 45; care 2 yr. child; other help; own rm., bath. 3730 Lake Shore, Apt. 3-B. Diversey 0090.

HOUSEKEEPER—Stay; 2 adults employed; 1 child; good home and wages; own rm.; no laundry or heavy cleaning. Pro. 6088.

HSEKPR.—Emplyd. widow with 2 child.; gd. home more than salary. Key. 7898.

HOUSEKEEPER—Pl. cook; no ldry.; good hm.; own rm., bath.; exc. sal. Lak. 6567.

HOUSEKEEPER—Stay; 3 adults; no ldry.; $15; refs. Triangle 7074 after 11 a. m.

HSKPR.—Mid. age; for elderly man in apt. hotel with maid serv. Lake View 5158.

HSKPR.—Reliable, sober, middle aged; apt. and salary; steady job. Plaza 9580.

HOUSEMAID—Refined; white; not over 40, to do sewing and hswk.; own room, $18 wk.; refs. required. Superior 0086.

HOUSEWIVES
FULL TIME OR 5-6 HRS. DAILY.
Top pay for order typing or bkpg. wk., with or without exper.; temporary or permanent. Apply 9-11:30 or 1-3. National Porges Co., 227 W. Madison-st.

HOUSEWIVES—To work 3 da. wk. doing hotel maid wk.; gd. work. cond.; $3 da. Fullerton Hotel. 3919 Fullerton-av.

LAUNDRESS—Resident; white; assist with cleaning; N. Shore suburb; good wages. Call Sup. 7532. 9-11 a. m. or 6-7 p. m.

MAID—Hswk. and plain cooking; no laundry; 5 days; $15; go. Hyde Park 8547.

HELP WANTED—WOMEN.

Household Help.

MAID—White; downstairs wk., serving; no cooking; Thurs. off, all day, occasional Sunday; small family; fine home; near Lake Forest; $20, plus train fare. Tel. Canal 2110 bet. 2 and 4.

MAID—Help with light hsewk., no washing, no cooking; help care 2 children, 3 and 5; very good home and top salary. 525 Lake-av., Wilmette. Ph. 6584; call after 8 p. m.

MAID—Exper.; 5 days, Monday thru Friday; 10 a. m.-7:30 p. m.; go; gen. hsework. and cooking; no ldry., no windows. 5 rm. apt.; $15. Bittersweet 4871.

MAID—For general cleaning; white. Private sanitarium, 5½ day wk.; middle aged woman preferred. Salary plus room, bd., and laundry. Wilmette 351.

MAID—2nd; white; small family; Lake Forest; private room, radio; plenty time off; $22 per week. Call Franklin 1222, Ext. 4, between 9 and 5.

MAID—Unusual position, working mother, daughter 9, school all day. Hotel apt., maid service. Plain cooking. $20 up. Phone Bittersweet 5035.

MAID—Second; experienced, small family; good wages; references required; own room, bath. Superior 8342.

MAID—Care 4 rm. apt.; no ldry.; prepare 1 meal; hours 11-7; come, go. Call State 6610. Levings; 9:30-5.

MAID or couple—Exp.; for cooking and general hswk. in family of 2 adults. Phone Highland Park 1861.

MAID—GENL. HSEWK.; 2 IN FAMILY. Cook; no ldry.; own rm., bath, radio; $20-$22; nr. trans. Glencoe 551—rev. chgs.

MAID—Gen. hswk., 7 rm. apt., 3 adults; go nites. Hyde Park 7112.

MAID—Young, alert; help chamber work; hrs. 8-4. 5 days; $15-$17. Lawn. 1677.

MAID—Gen'l. hsewk.; own rm.; stay; 2 child.; $15; no ldry. Hollycourt 4689.

MAID—GEN. HSWK.; OWN RM., BATH. SUBURB. PHONE GLENCOE 74. Rev.chg.

MAID—Gen. cook; 3 adults; no ldry.; own r. and b.; exc. wages; stay. Lin. 2987.

MAID—White; genl. hswk.; must be good cook; 2 in fam.; refs.; $22 wk. Lak. 2112.

MOTHER'S helper—No laundry, no ckg.; stay or go; gd. sal. Bri. 9619.

MAID—White; refs.; chamber work; light ldry.; perm. posit.; exc. wages. Sup.2476.

MOTHER'S helper—No cooking or laundry; stay; own rm.; radio; $18-$22. Rog. 7599.

NURSE'S aid—To assist graduate nurse in the care of elderly people; must have experience or training; $15 week and maintenance. Phone Buckingham 3034.

NURSE—Exp. with new infant; no hswk., no ldry.; permanent; to stay; excellent salary. Bittersweet 7000, Apt. 514.

NURSEMAID—Take care infant; mother employed; 6 day wk.; no hswk. Long. 6401. Dudley.

NURSE—To care for 2 infants; no hswk. $25 to $30. Stay. Hyde Park 4220.

NURSE—Practical; nite duty; convalesc. Call after 10 a. m., Rogers Park 1943.

NURSE—Expd., white, 14 months baby. Stay; references. Plaza 2200, Apt. 915.

NURSEMAID—White; 25 to 55; small children; priv. rm., bath, radio. Euc. 9176.

NURSEMAID—Exp.; light hswk.; own rm., bath; 1 child; good salary. Ard. 7444.

NURSE—Care 12 mos. healthy boy; no cook.; no ldry.; gd. sal. Monroe 3469.

NURSE—For 15 mo. child; feeding problem; nr. north side; gd. sal. Whi. 4958.

NURSEMAID—To assist two children, other help; stay or go. Hollycourt 7429.

NURSEMAID—Care of year old child; best wages. Glencoe 2164, reverse charges.

Pract. Nurse—Companion
for convalescing lady of pleasant disposition; north shore suburb; nice surrounding; permanent.
ADDRESS B Y 282, TRIBUNE.

PRACTICAL NURSE.
Assist child and genl. hswk. Near N. side. Stay or go. Fam. of 3. Mich. 8540.

PRACTICAL nurse—Good salary; stay; white, colored. South Shore 3749.

WAITRESS—Small family; $25; Lake Forest in summer; Chicago in winter. Call Franklin 7070, Ext. 610.

WOMAN; WHITE; 30 YRS. OR OVER; FOR COOKING AND GEN'L HOUSEWORK; EXPER. AND REFS. REQUIRED; MUST LIKE CHILDREN; GOOD WAGES; DESIRABLE LIVING QUARTERS; SMALL TOWN IN WISCONSIN. ADDRESS B Y 357, TRIBUNE.

WOMAN—Mid. age; gen. hswk.; good home with considerate family. Must like children; $12.00. Wilmette 821.

WOMAN or girl—Light housework; small apartment; 5 days a week; good pay. Call after 10 a. m. Rogers Park 5498.

WOMAN—White; to help working mother; nice home. 3554 Dickens-av.

WOMAN—White; cleaning and lndry; 3 day week. 6835 Bennett-av. Fairfax 2817.

THE TRIBUNE OFFERS SPECIAL LOW rates to persons advertising for positions. For further information stop at Want Ad office, Madison and Dearborn street or in the lobby of Tribune Tower.

Couples.

COLORED COUPLE
Cook and 2d maid for new home, River Forest. Private apartment. Best wages. For interview call Spaulding 4200

HIGH class experienced couple for my home in Chicago; 2 in family; good permanent position in fine home for right people. Must have best references. Give full details and phone number in reply for interview.
ADDRESS B Y 317, TRIBUNE.

COLORED COUPLE
Own private bedroom, living room, bath, and radio; good home, salary open if excellent. Phone Highland Park 1849. Reverse charges.

COUPLE—White or colored; woman must be able to cook and do general housework; man for houseman, some gardening; 3 in family; lovely home in western suburb. Start $135 month; private room and bath. State experience and references. Address A R 388, Tribune.

COUPLE TO MANAGE SMALL APT. HOTEL
North side; combined wages $200 and apt. Apply Sudler & Co., 75 E. Wacker-drive. State 6622.

COUPLE—Age no barrier for small country home; Highland Lake, near Grayslake; woman to cook and take care of house; man to take care of grounds; sal. $100 mo.; own rm. and bath. Alexander Smullan, Wab. 0595 day, eves. But. 0595.

COUPLE or single man to leave city to take charge of small used furniture and clothing store. Must be experienced and have references.
ADDRESS B Y 284, TRIBUNE.

COUPLE—Exp. cook, houseman; some gardening; 2 children; lovely home; Beverly. Private room, bath. State exp., ref.; top wages. Address B Y 466, Tribune.

CPLE.—White; for furn. apt. bldg.; sober; maint. and dec.; no janitor work. Wife hskpr.; 2 rm. apt.; gd. sal. 6035 Drexel.

COUPLE—Country home; 4 in fam.; $150 to $200 according to exper. Mr. Bender, 100 W. 91st-st., betwn. 10-5. Com. 3111.

COLORED couple—Refined; houseman and maid; $125 month with room and cooking privileges. Northmere Hotel, 4943 N. Kenmore.

COUPLE—White; in small institution of 25 people; 40 mi. North of Chicago; wife as cook; husband handy man; $150 and maintenance. Address B Y 430, Tribune.

COUPLE or Chinese or Phillipino hseman.—For summer hse.; Dundee; gen. duties; sm. fam.; possible co-operative poultry and gardening. Address B Y 347, Tribune.

COUPLE or 1 or 2 women—Manage 12 unit rooming hse., exchange for 3 rm. apt.; priv. bath; sm. salary. Jun. 9840.

COUPLE—$200, plus bonus; man, butler, houseman; woman, cook; experienced; good references. Call Webster 4206.

WANTED—For summer home; outside man and general girl; couple or singles. Mrs. G. B. Heneman, Ph. Harrison 9100.

COUPLE—Middle aged; Winnetka home; stay; room, board, salary. Buc. 6040.

COUPLE—Mid. aged; white; sal. $150 mo., bsmt. apt. 530 Diversey-pkway.

Clubs, Hotels, and Restaurants.

ABLE woman for light duties in furnished apt. bldg.—No experience necessary; $13. Apply at once. 4554 Malden.

ACCOUNTANT—Office manager; excellent salary; hotel or club experience preferred; to fill draft vacancy; present person had position 15 years; exceptional opportunity. Give full details.
Address B Y 387, Tribune.

APARTMENT hotel desk clerk—Experienced; $100 month. Austin 8510.

ASS'T HOUSEKEEPER
to fill vacancy; excel. opportunity; experienced preferred; age 30 to 45; typing exp. desirable. Apply Mrs. Webb, Y. M. C. A. Hotel, 826 S. Wabash.

Attractive Girls
18 to 30 yrs. old, to become STOUFFER GIRLS; experience not necessary but must be capable of earning better than average income. Please ask for Miss Davis.
Stouffer's Restaurant
32 E. Randolph.

ATTENTION
Housewives, service men's wives can add substantially to the family income; work 4 pleasant hours a day in one of Chicago's finest tearooms. Highest hourly wages plus tips, free meal, uniforms furnished.
DE MET'S, INC. 312 W. Madison.

BUS GIRLS—COLORED
Good salary and tips, meals; exper. not nec. The Town House, 6935 Sheridan-rd.

BUS girl—Colored; $16 week and meals; no experience necessary. Triangle Restaurant, 57 W. Randolph.

BUS Girls [4]—Colored; good wages; uniforms furnished; no Sundays; no liquor. 28 N. Dearborn.

CAFETERIA COUNTER
and general kitchen work; north side hospital; $48 mo., room, board, laundry; excellent working and living conditions.
APPLY 2412 ORCHARD.

HELP WANTED—WOMEN.

Clubs, Hotels, and Restaurants.

Cafeteria Girls—White
Counter, coffee, and sandwich girls, $3 day; steam table, $3.33; 2d cook, $3.50 day. All meals and uniforms furnished free; near north side war plant. Must have birth certificate or second papers. Also short hour girls for noon for south side plant. Call Randolph 2668.

Cafeteria Counter Girls
White; day work; pleasant surroundings; Abbott Hall, Northwestern university. Convenient to transportation. 710 Lake Shore-dr., Delaware 5700.

Cateress—75c Per Hour.
PLAZA 2200.
ASK FOR MRS. LE BAN.

CASHIERS
Need two good cashiers, experienced in restaurants; day or nite work; $22.50 per week and meals.
Gateway Restaurants, La Salle St. Sta.

CASHIER-Food Checker—Nights in cafe. Excellent wages. Experience not necessary if girl alert and intelligent. Phone Superior 8812, after 3 P. M.

Cashier—Fountain Girl
Salary, meals, uniforms, bonus; experienced; steady. Ricketts, 2727 N. Clark.

CASHIER—Restaurant; good salary, meals; n. w. resident preferred. See Mr. Morton, 4014 MILWAUKEE-AV., 7-9 p. m.

CASHIERS—[Night]; experienced. Sheridan Restaurant, 3946 Sheridan-road.

CASHIER—Expd. hotel front office. Fort Dearborn Hotel, 117 W. Van Buren.

CASHIER who can type — Plaza Hotel Restaurant, 1543 N. Clark-st.

CHAMBER maid, elevator girl, scrub women—Also colored mangle operator. South Shore Country Club.

CHECKROOM GIRLS
$92.50 a mo.; no Sunday work. Chicago Athletic Assn., 12 S. Wabash.

COLORED MAIDS
FOR LOOP HOTEL
NEAT, POLITE, WILLING TO LEARN
STEADY JOB—$78 PER MONTH TO START
DAY OR NIGHT HOURS
HOUSEKEEPER, 24TH FL.
PALMER HOUSE

COLORED HOTEL HELP
MAIDS, LINEN ROOM WOMAN, SEAMSTRESS, LAUNDRESS.
Belle Shore Apts., 1062 Bryn Mawr.

COLORED MAIDS
$70 month for hotel. Steady work. No Sundays or holidays. 839 N. Dearborn.

COL. maids—Sm. apt. hotel; $70 mo.; exp. not nec. 4875 N. Magnolia [1232 W.].

COOKS AND COUNTER GIRLS
Two capable cooks for night work. Modern kitchen. Good wages for 40 hour week. Time and ½ paid for overtime. Also opening for Counter girls. Apply
R. R. DONNELLEY & SONS COMPANY
2117 Calumet-avenue

COOK'S HELPER
For all around kitchen work; good salary and meals; no Sundays.
HARMONY CAFETERIA, 845 S. Wabash.

COOK AND SECOND MAID; SEP. RMS.; BEST WAGES; A1 REFERENCES REQ.; SMALL FAMILY; NORTH SHORE SUBURB; GOOD TRANSPORTATION. CALL GLENCOE 1168 COLLECT.

COOK—SHORT ORDER
White, experienced. Salary, $32; meals and uniforms furnished. Apply Triangle Restaurant, 57 W. Randolph.

COOK
for Hotel Restaurant. Apply Mgr., Hotel dining rm., 5401 Cornell. Fairfax 8000.

COOK—In TAVERN and RESTAURANT; white; in country; $35 wk., room, and board. Call GLEN ELLYN 1907.

COOK—Pastry-salad, at institution; 29 miles to Chicago; pleas. surround. $100, board, rm. and lndry. Wab. 8111.

COOK—For small lunch room. No Sunday. 2532 Milwaukee-av.

COOK wanted—For a Sisters' convent. Call Columbus 8180 or Columbus 3188.

COOK—To prepare home cooked food; hotel dining room in Oak Park. Village 7400.

COOK—Colored; experd. only apply. 329 E. 47th-st. After 12.

COOKING and hswk.—Exp.; own rm., bath, radio; no wind.; no ldry., no heavy clng.; other help; extra nites off. Name your own salary. Lakeview 0421.

COUNTER WORKER
AND
KITCHEN WORKER
To work in modern cafeteria. Pleasant working conditions. Good pay. Two meals included. Permanent position. Hours 8:30 to 4.
Apply 10 S. La Salle-st.
Room 540
THE NORTHERN TRUST COMPANY

COUNTER GIRLS
White, for light work in the famous Palmer House coffee shop.
No trays to carry.
No experience needed
Apply Personnel Office
PALMER HOUSE

COUNTER GIRLS.
Expd. and inexpd.; meals and uniforms furnished; full or part time; 5½ days; no Sun. or holidays. Y. M. C. A. Cafeteria, 19 S. La Salle-street.

Counter and Grill Women
Good pay and pleasant working conditions. Apply 9 to 12.
THE GLORIFIED HAMBURGER,
307 N. Michigan-av. Room 820.

COUNTER waitresses—8-5; no Sun.; $21 plus tips, lunch, unif.; also fount. girls. Chocolate Shop, 175 W. Jackson, lobby. Web. 2139.

COUNTER and fountain girl—Hrs. from 9 to 7; no Sunday; meals and uniforms furn.; good wages. Apply 56 E. Randolph.

COUNTER and grill girl or woman. Day or nite. Highest wages. 4323 W. North-av. Albany 5641.

COUNTER girls for cafeteria; expd. on salads. 3146 Roosevelt-road.

COUNTER waitress—8 a. m. to 3 p. m.; no Sunday; $18 and mls. 24 E. Jackson.

DIET KITCHEN AID WAITRESSES
White, for hospital work; South Side. Salary $75 per month plus meals. Apply Room 310, Employment Bureau. 135 E. 11th-place.
Illinois Central Railroad

DINING room hostess—Must buy food and plan menus. Village 7400.

Dishwasher & Pot Washer
6 days; salary, meals, bonus, uniforms; exper.; steady. Ricketts, 2727 N. Clark.

Dishwashers—Colored
Apply steward.
Hotel Atlantic, 328 S. Clark.

DISHWASHER—WHITE, TO WASH DISHES BY MACHINE, FROM 2-10 P. M. SEVEN THOUSAND SOUTH SHORE-DRIVE HOTEL.

DISHWASHERS.
Apply after 4 p. m. 901 Rush-st.

DISHWASHERS.
2011 W. NORTH-AV.

DISHWASHER—Col., and white waitress. Dutch Mill Candies, 1109 Bryn Mawr.

DISHWASHER—4 p. m. to 1 a. m.; $15 week and meals. L'Aiglon.

DISHWASHER—Colored; meals and uniform. Pike's, 7249 W. Lake-street.

DOMESTIC—Genl. hswk., pers. ldry.; no Sat., Sun., or eves.; $12 start. Hol. 7748.

Elevator Operators
Women, 20 to 45; no experience necessary; begin at $75 monthly.
1400 LAKE SHORE-DRIVE.

ELEVATOR OPERATORS
White; $90 mo. Apply Del Prado Hotel, 5307 Hyde Park-blvd. Hyd. 9600.

ELEVATOR Operators—White girls. Experience unnecessary. Hotel Guyon, 4000 Washington-blvd.

FOOD Checker—5 days a week; good salary and pleasant working conditions. Apply Mr. Choate, GEORGIAN HOTEL, 422 Davis-st., Evanston. Greenleaf 4100.

FOOD checkers—Experienced; good salary; in defense plant cafeteria. Address A R 354, Tribune.

FOOD checker—Large hotel. State experience. Address B Y 89, Tribune.

FOUNTAIN luncheon girls — Experienced; 50c per hour, meals, uniforms and tips. 6319 COTTAGE GROVE.

FOUNTAIN girls—Gd. hrs. Best salary in Chicago. Drug store, 1265 Wilson.

FOUNTAIN girl—After school; gd. salary. Kapp Bros. Drug Co., 3400 W. Montrose.

FOUNTAIN Girl — Nites, excel. working conditions. Top pay. 4956 N. Sheridan.

HELP WANTED—WOMEN.

Clubs, Hotels, and Restaurants.

FOUNTAIN GIRLS
Exp.; no Sunday or night work; guaranteed salary, $25 week; excellent working conditions; no cleaning of glasses or dishes; close 8 p. m.; "L" stop in building. Merchandise Mart Drug Store, Wells-st. entrance. Ask for Mr. Loeb.

FOUNTAIN GIRLS
Experienced. Steady jobs; day hours. Highest salaries paid. See Mr. Goldsmith. Stineway Drug System. 3200 Lawrence-av. Juniper 4800.

FOUNTAIN ATTENDANT
Experienced with high type clientele; $100 mo., uniforms, tips, and meals. 155 N. Clark, Rm. 200. Office of LOBBY DRUG.

FOUNTAIN GIRLS, $25
ALSO WAITRESSES.
GOOD SALARY, TIPS.
BARKER DRUGS, 1100 ARGYLE.

Fount. Girl—Drug Store
Steady or part time. Excellent wages. W. E. Barnes & Sons, 6300 S. Dorchester

FOUNTAIN girls wanted—Day or night work; $20 and food. Apply Shure's Pharmacy, 1201 N. Wells.

FOUNT. girl—Exp.; $22 wk.; ½ off on meals. Apply Stineway, 1301 E. 63d-st.

FOUNTAIN girls—$24, meals; nights, 4-12. Parkway Drugs, 2368 N. Clark.

FRY—VEGETABLE COOK
Excel. oppor. is available for expd. and efficient person who has had vegetable and fry cook exper. Very good salary. Convenient hours. Direct trans. Living quarters procurable near by.
Tally-Ho Tearoom, Park Ridge, Ill. Park Ridge 574. Ask for Mrs. Garland.

GENERAL HOUSEWORK—WHITE; 2 IN FAMILY; $15; STAY. BUC. 2373.

GIRLS OR WOMEN
Experience unnecessary; 5 openings in 2d counter bracket; $19.30 a week; $20.80 a week after 90 days. Automatic advancement into cashier or checking and recording. Short hour work, 11 to 4 or 4:30 to 9:30; 43c hour. Also benefits worth $4 a week to you. Pleasant working conditions.
FORUM CAFETERIA
64 W. MADISON.

GIRLS—Waitress work at O'Connell's Sandwich Shop is simple and easy. No course dinners or heavy trays to carry. Clientele, salary, and TIPS above average. Apply to shop at 1031 N. Rush-st. or 422 E. Grand.

GIRLS—WOMEN
STEAM TABLE WORK
For loop bank employes' cafeteria, serving luncheon only. 40 hours per week. No Sunday or holiday work. Apply lobby information desk, 231 S. La Salle-st. from 8:30 to 11 in morning and 2 to 4 in afternoon.

GIRLS—COLORED
25 to 30; to work in sandwich shop; no exp. necessary; good starting salary, plus meals; uniforms free. 308 E. 58th.

GIRLS
Evenings; to pass rolls; no Sundays; meals and uniforms furnished. Carder's Restaurant, 118 N. Dearborn.

GIRL—Reliable; steady worker; take charge doughnut dept. in small restaurant; no exp.; will teach; gd. job.; own boss; $24 wk. Watson's, 7902 South Ashland.

GIRL
Steam table; expd. or not; no Sundays. National Way Cafeteria, 312 S. Wabash.

GIRL—For soda fountain and luncheonette. Full or part time. International Pharmacy, 2227 Wentworth. Victory 9602.

GIRL—35 to 40, three or more days per week, to cook; neat; nights. 2301 E. 79TH-ST. REGENT 9617.

GIRL—For counter; top salary, meals and uniforms. Chicago Health Food Center, 19 E. Van Buren.

GIRL—COLORED; KITCHEN WORK, $20. Van Buren 4777, 619 S. Pulaski.

GRILL AND FOUNTAIN GIRL — Straight shift; good pay; uniforms furnished. Apply Mr. Bailey, 1201 N. Clark.

HOSTESS
Neat appearing; $25; no experience necessary. Ricketts, 103 E. Chicago.

HOSTESS
Neat appearing; night work; excel. pay. RICKETTS 2727 N. CLARK.

HOSTESS-CASHIER—EXPD.
APPLY 952 N. MICHIGAN-AV.

HOTEL MAIDS—WHITE
$80 a month; also evening cleaning woman. Apply Housekeeping Dept., Bismarck Hotel.

HOTEL AUDITOR
200 room out-of-town commercial hotel; must be experienced; give full information. Address A R 198, Tribune.

HOTEL CLERK
Age 25 to 38.
$90 and room or $4 per day.
BELAIR HOTEL
424 Diversey-pkwy. Bittersweet 4000.

HOTEL MAIDS
Col., must be exp., large S. S. hotel, close all trans.; 6 day wk.; $70. See Housekeeper, 6220 Woodlawn-av. Plaza 1100.

HOTEL CLERK
So. Si. res. hotel; 3-11 p. m.; some exp. nec.; desir. conditions. Hyd. 6785 bet. 2-3.

HOTEL maids—No exp. nec., $66 per mo. Apply linen rm., Graemere hotel, 3400 W. Washington-blvd.

HOTEL maid—6 days week. Good pay. 1535 N. CALIFORNIA.

HOTEL switchboard oper.—Clerical work. Belle Shore Apts., 1062 Bryn Mawr.

HOTEL MAID—6 day week; no Sundays. Shore Crest Hotel, 420 Wrightwood.

Housekeeping Inspectress
White; 2 p. m. to 10:30 p. m. $75 and 2 meals. St. Luke's Hospital, 1440 Indiana.

HOUSEKEEPER, EXPERIENCED — For commercial hotel, 200 miles from Chicago; good salary; steady position. M. D. Logan, 33 N. La Salle-st., R. 2222.

HOUSEKEEPER—For large hotel., north side; exp. Address B Y 446, Tribune.

HOUSEKEEPER—Small hotel; charge 2 maids; $90 mo. Franklin 8784.

HOUSEKEEPER.
APT. HOTEL; EXP. LINCOLN 8300.

HOUSEWIFE
For work as baker in small industrial cafeteria. Must be good home type baker, neat and clean. Excellent working conditions. Hours 8 a. m. to 3 p. m., no Saturdays. Good salary and meals.
BUCKLEY, DEMENT & CO.
1300 JACKSON-BLVD.

KITCHEN HELPER
Apply Manager, Hotel Dining Room. 5401 Cornell-av. Fairfax 8000.

KITCHEN help—White; no Sundays or holidays. 148 W. Van Buren, cor. Sherman.

KITCHEN Help—$70, meals and uniforms. Rm. 107, 1758 W. Harrison.

LINEN woman and hskpr.—Gen. supervision; nice sur.; top sal.; rm.-brd.Lac.9898

MAID, $60
For north side furnished apt. bldg.; no experience necessary; permanent; 6 days; 8 hours. CENTRAL 0930.

MAIDS—$69.30—CLEANERS
Permanent positions. Excellent working conditions—6 days, 8 hours.
Apply Housekeeper, 40 E. Oak-st.

MAIDS and Cleaning Women—White; mod. bldg.; pleasant place to work; no exp. nec.; gd. hrs.; full or part time; gd. pay. See Hskpr., 4th fl., LAWSON Y. M. C. A., 30 W. CHICAGO-AV.

MAIDS
Ideal working cond. and good sal. Apply manager's office, Georgian Hotel. 422 Davis-st., Evanston. Greenleaf 4100.

MAIDS
Hospital work; girl or woman; experience not necessary; board and room furnished. Winnetka 211.

MAID, $3
Colored; for north side furnished apt. bldg. Pleasant working conditions; 8 hours. CENTRAL 0930.

MAIDS
White or colored; no Sunday; good salary. Apply Rexo Apt. Hotel, 5220 Drexel-av.

MAIDS—$66 A MONTH
Colored; north side apt. hotel; 8 hour day. 201 E. Delaware-place.

MAIDS—WHITE
Salary and Meal.
Chicago Athletic Assn., 12 S. Michigan.

MAID—White; apt. hotel; 6 day week; pleasant working conditions; no age limit. Experience not essential. Seven Thousand South Shore-Drive Hotel.

MAIDS—COLORED
$3.08 per day. Apply housekeeper's office. LA SALLE HOTEL.

MAIDS, $65 A MONTH
Colored. Apply housekeeper; Broadview Hotel, 5540 Hyde Park-blvd.

MAIDS AND CLEANERS—Good hours; good pay. Bonus for efficiency. HAMILTON HOTEL, 18 S. Dearborn.

MAIDS—Colored, neat, clean; $60 and [2] meals. St. Luke's Hospital, 1440 Indiana-av.

MAID—Exp., for furn. apt. hotel; elev. bldg.; 5½ days; easy work; no Sun. or holidays; $75 per mo. 5541 N. Kenmore.

MAID—Col.; sm. hotel; perm.; Elm Park Hotel, 1527 Wicker Park. Bruns. 8600

MAID—North Side hotel, 8 hrs.; high pay; easy work. 711 Belmont. Mrs. Thompson.

MAID—Apt. hotel. No Sundays or holidays. 5330 Blackstone, Apt. 1, manager.

MAID—Colored; straight hotel; 6 days; gd hrs. and pay. 2124 S. Michigan-av.

MAIDS—White or colored. East End Park Hotel. 5242 Hyde Park-blvd.

MAID—Col.; rmg. hse.; $70 mo.; no Sun. Address F 447, Tribune.

MAIDS—Colored; no Sundays or holidays. 4358 Drexel-blvd.

MAIDS [3]—White or col.; salary $65 mo. Apply Union Park Hotel, 210 S. Ashland.

MAIDS—$72 month; pleasant working conditions. WACKER HOTEL, 111 W. Huron.

HELP WANTED—WOMEN.

Clubs, Hotels, and Restaurants.

MAIDS
Pleasant work; steady employment; good pay. Apply Linen Room. Atlantic Hotel, 316 S. Clark.

MAIDS—CAPABLE.
Salary, $69.30
FULL OR PART TIME.
NO SUNDAYS OR HOLIDAYS.
PARK LANE HOTEL, 2842 Sheridan-rd.

MAIDS—WHITE
Heavy work. Start at $80 a month for 45 hour week; $85 after 6 months. Also part time.
Abbott Hall, 710 Lake Shore-drive.

MAIDS—$70 MONTH
White; ½ day Saturday; no Sunday or holiday work; steady; good conditions. Apply housekeeper, Senator Apts., 3845 Washington-blvd.

MAID
Experience not necessary; pleasant working conditions; $60-$62.50; near all trans. No Sundays. See Mrs. Burke, Apt. 100, 6254 Harper-avenue.

MAIDS AND CLEANERS
North Side residential hotel. Year around work. Nice working conditions. Call or see housekeeper, 501 Surf-st. Bitt. 7000.

NIGHT COUNTER GIRLS
Young or middle age women for night counter work; experienced; $20 plus bonus for Sunday work. Good tips, uniforms and meals. Hours 3 to 11 p. m. GATEWAY RESTAURANT, La Salle Street Station. No phone calls.

NIGHT CLEANERS
Steady work; short hours. Chicago Athletic Association, 12 S. Michigan.

NIGHT maid—No experience necessary. Apply Linen Room, Southmoor Hotel.

No Experience Necessary
Girls 19 to 45 for service pantry; clean, interesting work; good pay and hours. Please ask for Miss Hintzman.
Stouffer's Restaurant
32 E. RANDOLPH.

NORTH WESTERN Station Lunchroom. 520 W. Madison—Needs expd. waitresses for counter and table service; $17 a week. Uniforms and meals. Also expd. salad girls, $25 a week.
APPLY MRS. ROBINSON.

Pantry and Counter Women
Experienced, neat; good working conditions and salary. See Miss Bittner.
Fred Harvey Lunch Room
UNION STATION.

PANTRY GIRL
Expd.; $25 wk. with meals. Triangle Restaurant, 225 S. Wabash.

PANTRY girl—Expd.; white; $24 and mls. Triangle Restaurant, 57 W. Randolph.

POT WASHER—In club; 9 a. m.-4:30 p. m. No Sundays. DEARBORN 5867.

RELIEF clerk and telephone operator—COMMONWEALTH HOTEL, Lin. 5700.

SALAD WOMEN
If you have a flare for food — here's pleasant and remunerative work. We teach you how to prepare guests' orders. Salad and sandwich preparation especially. Full time or short hours. Opportunities for quick promotion. Apply mornings, Mr. Denny [2d floor], 174 W. Randolph.
B-G FOODS, INC.

SALES CLERKS
We will train inexperienced girl and women for sales work in large retail food store; steady work; hours 9 to 6; good starting salary.
STOP & SHOP,
16 W. Washington. Room 210.

SALESLADY—Experienced in bakery. Mr. Hahn, 1370 E. 63d.

SANDWICH GIRLS
Some experience. Hours 4 to 12 and 10:30 to 7. Meals and uniforms furnished. $22 week to start.
DE MET'S, INC., 312 W. MADISON.

SANDWICH waitress—Night work; $22, tips and meals. Longbeach 9825.

SCRUB WOMAN
Short hours; good salary, meals; no Sun. HARMONY CAFETERIA, 15 S. Wabash.

SEAMSTRESS—For linen room. Apply timekeeper's office. Edgewater Beach Hotel, 5349 Sheridan.

SEARS
79TH AND KENWOOD
Girl to help at fountain; no experience necessary; 44 hours; $19 plus to start. Also part time at 50c an hour. About 6 hours a day.
Phone Mr. Greene, Central 8506. No fee.

SODA girl—Exp. not nec. Apply Edgewater Beach Drug Store, 5345 Sheridan-rd.

STEAM TABLE
ALSO COFFEE MAKER
Pleasant working conditions; permanent no Sundays; meals and uniforms furnished. Come ready for work.
CARDER'S, 118 N. Dearborn.

STEAM TABLE WOMEN.
White; $70 and [2] meals. St. Luke's Hospital, 1440 Indiana.

Switchboard Operator
For hotel work. Apply at once. 1032 N. Dearborn.

SWITCHBOARD operator — Steady position in apt. hotel bldg.; must have references or a willing worker will be instructed. 5050 Sheridan-rd.

SWITCHBOARD Operator and Clerk—3 to 10:30 p. m., exp. pref. Library Plaza, 1637 Orrington.

SWITCHBOARD OPERATORS—FEM. [2]. BELL BOYS [2].
Gd. pay. 1220 N. State-pkwy. Whi. 4900.

SWITCHBOARD Operator—Split shift; 2¼ hrs. a. m., 2¼ p. m. 50c hr. Bit. 4600.

TRAY GIRLS — White. Steady work. RAVENSWOOD HOSPITAL, 1931 Wilson

WAITRESSES, 2
$20 WEEK TO START.
Meals and uniforms; no Sundays, holidays, or evenings; hours, 7:30 a. m. to 4 p. m. The Grill, Lobby, 844 Rush-st.

WAITRESSES
Expd. waitresses; short hours or long hours; uniforms and meals furnished. Triangle Restaurant, 225 S. Wabash.

WAITRESSES
Intelligent, capable with or without experience, for full or part time work. Uniforms and meals, 171 W. Madison.

WAITRESS
Experience unnecessary; 11 a.m.-8 p.m.; 6 day week; good pay. Levy's Restaurant, 2701 Milwaukee. Belmont 7008.

WAITRESSES
Full or part time.
Good salary. Good tips.
The Town House, 6935 Sheridan-rd.

WAITRESS FOR BREAKFAST AND LUNCH.
Apply manager, Hotel Dining Room. 5401 Cornell-av. Fairfax 8000.

WAITRESSES [4]—Short and long hours; good wages; uniforms furnished and laundered; no Sunday; no liquor. 28 N. Dearborn.

WAITRESSES—Ideal jobs for married women; 10:45 a. m.-1:45 p. m.; 60c per hr.; no Sat. or Sun.; pleas. cond.; gd. meals, unif. fur. and ldrd. The Cliff, 116 S. Clark.

WAITRESSES—WHITE.
Pleasant working conditions; gd. salary Apply catering mgr., the Georgian hotel, 422 Davis-st., Evanston. Greenleaf 4100.

WAITRESSES
Exp.; no Sundays or holidays. Maple Leaf. 53 W. Van Buren.

WAITRESSES WTED.—BONUS FOR SUN. MRS. KNEIP—COFFEE SHOP. ATLANTIC HOTEL. 316 S. CLARK.

WAITRESS—EXPERD.
MISS LYONS — DRAKE HOTEL.

WAITRESSES—Experienced; 8 hour day; no Sunday; good pay. Grand Central Station Restaurant, Harrison and Wells.

WAITRESSES—For country club; no breakfast; good salary, room and meals; uniforms furnished. Phone Park Ridge 1.

WAITRESSES—A-1.
Excel. opportunity; gd. pay and tips. Knickerbocker, Miss Lamm. Sup. 4264.

WAITRESS—Make $30 to $40 with tips. Also short hour. Uniforms furn. Shore Post Restaurant, 2360 E. 71st.

WAITRESS—Expd.; day work; gd. wages and gd. tips. Open Kitchen, 4005 Irving Park.

WAITRESSES [2]—Good wages and tips to exp. girls. Uniforms furn. Larson Sisters' Restaurant, 12 Chicago-av., Oak Park.

WAITRESS—Experienced; no Sundays or holidays. Apply Toomeys Cafe, 1016 S. Michigan.

WAITRESSES—Exper.; short hours; good pay; uniforms furnished; 227 W. Jackson.

WAITRESSES—Gd. sal., bd., rm.; nice surroundings. Lack. 9898, Mrs. Bangs.

WAITRESSES—For new Croydon Hotel Grill, 616 N. Rush-st., Delaware 6700.

WAITRESSES—Middle aged; experd.; home cooking restaurant. 533 W. Chicago-av.

WAITRESSES—Exp., pt. time. Lunch only. No Sat., Sun.; gd. pay. 1259 S. Wabash.

WAITRESSES [5]—Exp.; $20 week; good tips. Willcrest Rest., 7456 Cottage Grove.

WAITRESS — Day work; no Sundays or holidays; steady work. $23 plus uniforms meals. 1744 N. Central-av. Mer. 1799

WAITRESSES—Expd.; day or night. Little Jack's Restaurant, 3175 W. Madison-st.

WAITRESS—Days; no Sun.; gd. pay, tips; uniform furnished. 807 Milwaukee.

WAITRESS—EXPER.; STEADY WORK. No Suns.; good pay. 4804 N. Damen-av.

WAITRESSES—Exp.; $25 week; 6 days. Columbia Rest., 1961 North Western-av.

WAITRESS—11-8; $20. BIG TIPS. 1416 MORSE-AV.

WAITRESS—Short or long hrs.; good pay. Bungalow Rest. 2700 Arthington.

WAITRESS—Day or night; no age limit. Covered Wagon, Michigan-av. at Cermak.

HELP WANTED—WOMEN.

Clubs, Hotels, and Restaurants.

WAITRESSES
in the famous Palmer House coffee shop.
Experienced waitresses earn good money here.
Will train 1 or 2 inexperienced girls.
Everything furnished.
Apply Personnel Office
PALMER HOUSE

WAITRESSES
Full Time Permanent
Starting Salary $19.40 and Meals
Apply MRS. M. SMITH after 10 a. m. Main Floor—Retail Stores.
MONTGOMERY WARD & CO.
619 W. CHICAGO-AVENUE. SOUTH SIDE OF STREET.

Waitresses
Permanent. Half Day Saturdays. NO WORK SUNDAYS. Wages 35½c per hour, tips extra. FULL OR PART TIME DAY WITH FLEXIBLE HOURS. MEALS AND UNIFORMS FURNISHED. EXPERIENCE NOT NECESSARY.
BOLLING'S
205 W. WACKER-DR.

WAITRESSES
Good tips, $40-$50, with wages. Good Bus Boy work with you. Ideal working conditions. Vacations with pay. Need girls for added business. DAYS AND NIGHTS.
RICKETTS
103 E. Chicago-av.

WAITRESSES
You'll like it here! Good pay, plus pleasant working conditions. Experienced or inexperienced. Must be neat and refined. Full time or short hours. Excellent meals, attractive uniforms furnished and laundered. Apply mornings, Mr. Denny [2d floor], 174 W. Randolph-street.
B/G FOODS, INC.

WAITRESSES
COLORED
SOME EXP. NECESS.; AGE 18 TO 35 YRS.; GD. APPEARANCE, UNIFORMS FURN., GOOD PAY; STEADY WORK.
STINEWAY DRUG CO.
1104 S. WABASH, OFFICE, 5TH FLR.

WAITRESSES
Experienced Arm Service
HENRICI'S RESTAURANT
67 W. RANDOLPH

WAITRESSES (4)
for Bakersfield, Calif.
ROOM, BOARD, TRANSPORTATION FURNISHED; GOOD SALARY.
FRED HARVEY
APPLY RM. 1749. 80 E. JACKSON.

WAITRESSES
with or without exper.; no night or Sunday work; good starting wages, meals and uniforms furnished. Paid vacations. Long or short hours available. Basement Lunchroom. Men's Store.
Carson Pirie Scott & Co.

Waitresses
Experienced
Short or long hours
Isbell's
590 Diversey

12 WAITRESSES
For Barstow and Needles, Cal. Rm., board, and transportation furnished. Good salary. See Miss Bittner.
Fred Harvey Lunchroom
Union Station.

WAITRESSES
White; hours 7 a. m. to 3:30 p. m., 10:30 a. m. to 7 p. m.; no Sundays. Pleasant working conditions; $20 week plus tips, meals and uniforms furnished.
DE MET'S, INC. 312 W. Madison.

WAITRESSES
For counter work in coffee shop. Hours 9:30 to 6:30. No Sundays or holidays; $21 per week and meal allowance. Uniforms furn. Experience not necessary.
STOP & SHOP
16 W. WASHINGTON, ROOM 210.

WAITRESSES
Expd.; neat; good salary and tips; straight shift.
See Miss Bittner.
Fred Harvey Lunchroom
Union Station.

WAITRESSES
Experienced, for the Board of Trade Men's Grill; hours 11:30 a. m. to 2:30 p. m.; high hourly wage and tips; meals and uniforms furnished.
DE MET'S, INC., 312 W. MADISON.

WAITRESSES
Neew two good waitresses, well experienced, will pay right party good wage; good tips; uniforms, meals and good working conditions.
Gateway Restaurants, La Salle St. Sta.

WAITRESSES
Can earn $30 to $40 week
Opening from 7:30 a. m. to 2:30 p. m. Other openings 10 to 3 and 4 to 10. No Suns. or holidays. 18 S. Clark.

Waitresses Wanted
Very good pay.
VERY, VERY GOOD PAY.
Isbell's Restaurant, 940 Rush-st. 1435 Hyde Park-blvd.

WAITRESSES
DAY OR NIGHT
Long or short hours; uniforms furnished. Corner House, Ohio and Rush.

WAITRESSES
Salary, meals, good tips, and uniforms. Neat appearance, experienced, and steady. Day or night work.
RICKETT'S. 2727 N. CLARK.

WAITRESSES
To work in sandwich shop. Light work; no Sundays. Apply 64 W. Washington-st. or 422 E. Grand-av.

WAITRESSES
For our terraced dining room and coffee shop; good pay and tips; part or full time. Apply Mrs. Martin, 2d fl., Helsing's Restaurant, 55 W. Washington.

WAITRESS AND FOUNTAIN GIRL.
$22.50 and $25 plus bonus. Day work. Sundays and Holidays off.
FORD HOPKINS CO.
20 N. Wacker, 3rd flr., Civic Opera Bldg.

WAITRESS
Night or day, $18; good tips, meals; pleasant surroundings. CALIFORNIA BRICK KITCHEN, 415 Howard.

WAITRESSES
Full or part time. Very good wages. Palm Grove Inn, 56th and Outer-drive.

WAITRESSES
Apply Colonnade Room, Edgewater Beach Hotel, 5349 Sheridan-road.

WAITRESSES
Experienced. 1435 Hyde Park-blvd. ISBELLS.

WAITRESSES [2]—Must be exp.; tray service good pay; uniforms furnished; excellent tips; no Sundays or holidays. Mann's Rainbo Restaurant, 73 E. Lake.

WAITRESS and Nite Manager—For sm. restaurant. Gd. bus.; air-conditioned; excel. sal. plus tips. Wonderful job for right type girl. Watson's, 7902 S. Ashland.

WAITRESSES—7 a. m. to 3 p. m.; no Sundays or holidays; uniforms furnished; salary $29 week. May's Lunchroom, 4317 S. Racine.

WAITRESS—Short hours for noon; good for middle aged married woman. Court-Way Restaurant, 29 S. La Salle.

WAITRESS—Loop cocktail lounge; salary plus good tips. Fort Dearborn Hotel, 117 W. Van Buren-street.

WAITRESS—Exp.; $22.50 per wk.; free uniforms, with tips guar. $40 per wk. Morris Restaurant, 6334 N. Western-av.

WAITRESS—Steady. Also extra waitresses for Saturday night. CLUB FLAMINGO, 1359 W. Madison-st.

WAITRESSES—With or without exper., for dining rm. work. Apply Interstate Restaurant, Randolph St. I. C. Station.

WAITRESS—10 to 2, 5 days, $10. Meals and uniforms. 510 N. Dearborn, 4th flr.

WAITRESS—Exper. unnecessary; $18 to start. 705 Milwaukee-av. Seeley 9783.

WAITRESS—Short hours; no Sund. or hol.; good pay. Tea Room, 473 E. Ohio-st.

WAITRESS—Nights; will average over $30 wk. plus meals. Pike's, 6415 N. Western.

WAITRESS—Expd. $20 wk. plus tips; 12-9. Ashkenaz, 1432 Morse-av. Hol. 5392.

WAITRESS—Experienced only; steady; top wages. 4183 S. Halsted-st.

WAITRESSES—Long and short hours; good pay. THE HOLOHAN, 171 W. Quincy.

WAITRESS—Days; no Sundays; meals and uniform; exc. salary. 915 Washington-blvd.

WAITRESS—Hours 11 a. m. to 2 p. m.; 75c hr. Briggs Luncheonette, 334 S. Wells.

WAITRESS—No Sundays; good hrs.; good tips; gd. sal. 6200 north. Hol. 8771, a.m.

WAITRESS—Experienced. 625 S. St. Louis. Phone Van Buren 1595.

WAITRESSES and waiters—Day and night; salary and bonus. 1521 S. Michigan.

[Continued on following page.]

HELP WANTED—WOMEN.

[Continued from preceding page.]

Clubs, Hotels, and Restaurants.

WAITRESSES FOUNTAIN GIRLS

Openings for women with above experience. Good hours. Good salary. Both full time and part time work available.
Apply Employment Office 9:30 a. m. Until Noon
WIEBOLDT'S
Ashland-Monroe-Ogden
Lake and Harlem, Oak Park

WAITRESSES
Exp.: days; hrs. 11-8; guarantee $30 wk. EDWARDS. 3807 BROADWAY.

We Will Train You for
COUNTER FOUNTAIN OR GRIDDLE
Good hours; choose your own meals; top salaries; vacations with pay. See MR. WEST, weekdays, from 8 a. m. to 5 p. m.
PIXLEY & EHLERS
77 West Jackson

WHITE TOWER
Hamburger shops located North and West offer unlimited opportunities to ambitious girls and women. Start at $20. Make up to $28 plus meals and uniforms. Apply 422 E. Grand.

WOMEN
for restaurant work. No experience necessary. Good salary and hours. Meals and uniforms furnished. No Sunday work. Apply Miss Fitts.
Harding's, 21 S. Wabash

WOMAN—COLORED DISHWASHER; good hours, good working conditions. Also vegetable preparation girl. Apply Harbor View Restaurant, Webster Hotel. 2150 LINCOLN PARK WEST.

Women—Night Cleaning
Steady job; wages and meals. Carders, 118 N. Dearborn.

WOMAN—Preferably with some hotel exp., who lives at home, to act as housekeeper for lge. hotel in supervisory capacity only. Address B Y 343, Tribune.

WOMAN—STEAM TABLE OR KITCHEN HELPER; FULL OR PART TIME; $24 WEEK. ELLIOTT'S, 534 W. 55TH.

WOMEN—White, kitch., nite or day, full or pt. time. 4514 W. Berteau. Mul. 6230.

WOMAN—To assist cook in small restaurant; no Sundays. 4004 Addison-st.

WOMAN or girl—For night work in hamburger shop. Good salary. 3440 Sheffield.

WOMEN — All around; for small restaurant. 2915 Broadway. Well. 9546.

Saleswomen.

Attractive Girls
2, with college or high school education. 18-21 years; opportunity earn $35 wkly. if qualified; draw. acct.; interviewing business people; traveling large cities under chaperoned supervision. Apply Periodical Sales Co., 1104 S. Wabash, Room 80, 10 to 12 noon.

(4) WOMEN
Ages 25 to 38, for light insurance collection route; guaranteed salary, comm. and bonus; permanent employment; earnings are excellent; evening appointment can be arranged if now employed. Apply Sun Life Insurance Co. of America, 7845 S. Ashland. Stewart 2466.

NEW OPPORTUNITY FOR WOMEN. Under age 40, to collect and sell life insurance on established debits. Guaranteed weekly salary, plus commission and quarterly bonus. You earn while you learn. Apply before 4 p.m. 3455 W. Lawrence, 2d flr., or phone Ind. 3600 for appointment.

OFFICE AND FACTORY WORKERS. Take orders among employes and sell our Nylon substitute hosiery. Commission. Inquire 126 N. Wells.

CAN YOU DO ALTERATIONS?—There is a job that you can do at home. Part time if preferred. Excellent percentage. Gramont Dress Co., 6 W. Randolph.

SELL BIRTHDAY, EVERYDAY CARDS—Big comm. Gregan Co., 30 E. Adams.

Miscellaneous.

WOMEN
AGE 18 TO 35
No Experience Necessary
To Help Wrap and Pack Candy Bars for Our Armed Forces
Day Work
7 A. M.-3:30 P. M.
Evening Work
4 P. M.-12:30 A. M.
Steady Work. Good pay
EMPLOYMENT OFFICE OPEN DAILY 8:30 A. M.-4 P. M. EXCEPT SAT.
SCHUTTER Candy Co.
1013 N. CICERO-AV.

WOMEN WITH CARS
21 OR OVER.
To serve as temporary communication carriers. Gasoline ration increased for this work.
Apply Miss Hardesty, 417 S. La Salle. THE WESTERN UNION TELEGRAPH CO. Bring driver's license and soc. sec. card.

CASHIER AND BILLING
To bill out service work; good pay; comfortable office in large building; must have experience to qualify.
NASH SALES, INC.
2349 INDIANA-AV.

WAR WORK
women 18-45 for work of photographic nature; good opportunity for wives of service men; 48 hour week. Apply ROOM 1010, 500 N. DEARBORN.

ALERT young woman to work in photostat dept. of advertising photo studio. No experience necessary; permanent position; fine opportunity to learn interesting profession. Apply 14 N. Michigan, Rm. 301.

GIRLS—White; 16-35; light factory work; exp. unnecessary; choice of 2 shifts; 8 a. m.-4:30 p. m. or 12 noon to 8:30 p. m. Good wages with quick advancement. Apply 2d fl., 226 W. Ontario.

WOMEN
For manufacturing and pickle departments. $19 to start.
JOHN SEXTON & CO., 500 N. Orleans.

CHARWOMAN
Time and half for overtime. Apply North Pier Terminal Co., 509 E. Illinois.

2 GIRLS OR WOMEN—PART TIME, for reducing salon; no massage or baths; will train; hrs. 9-1 or 4:30-9:30. 5 N. Wabash. Room 304. Dea. 0079.

CLEANING WOMAN
DAY WORK. 40 HOUR WEEK. $20. Maier Lavaty Co., 2141 Lincoln-av.

GIRLS—For labeling in paint factory; stdy. work; gd. salary. Elliott Paint and Varnish Co., 4525 W. 5th. Ked. 2070.

CHAUFFEURETTES—8 hour day; $25 wk.; 6 days. North Loop Garage, 70 W. Lake.

WOMEN car washers—Guarantee; steady. Federal Super Service. 5925 North-av.

CLEANER—DAYS. CLEANING OFFICES. Superior 5285. 906 Merchandise Mart.

LDRY. help—Col. or white; exp. unnec. Come ready for work. 3319 Fullerton-av.

COUNTER GIRL WANTED. Esquire Cleaners, 5620 N. Western-av.

WOMAN—Married; hskpr. in small rmg. house; sal. and 1 rm. apt. 6334 Ingleside.

GIRL—For light work; no exp.; gd. wages. Market Printing Co. 129 N. Halsted-st.

GIRLS—Light factory work; good wages; good hours. Apply 2200 Diversey.

CLEANUP woman—For bakery shop; days; good pay; steady. 1554 N. Ashland.

HELP WANTED—WOMEN.

Miscellaneous.

Girls and Young Women
17 to 45 years of age. We will train you for stitching machine feeding. Permanent positions and opportunity for advancement. You may have your choice of hours.
7:15 A. M. to 4:15 P. M.
3:45 P. M. to 12:15 A. M.
11:45 P. M. to 7:15 A. M.
Overtime paid at the rate of time and ½ and double after 40 hours. Cafeteria, excellent meals, low cost. Congenial and pleasant surroundings.
W. F. Hall Printing Company
4600 Diversey
EMPLOYMENT DEPT.

Girls—Women
Single or Married
FOR
Gasoline Island Work
In our Service Station
We Will Train You
Full time positions now open. Whether you have had experience or not we will be happy to consider your application. Excellent working conditions and pay. Immed. discount privileges on all purchases.
Apply Personnel Department every day, 9:30 to 5.
Sears, Roebuck & Co.
6153 S. WESTERN-AV.

50 GIRLS 50
16 TO 30
To jog paper in pressroom.
Experience not necessary.
Shifts start at 8 a. m., 4 p. m. and 12 midnight.
Regular increases
Extra bonus
Rest periods
R. R. Donnelley & Sons Company
2117 Calumet-avenue
Apply Monday through Friday 8 a. m. to 4:30 p. m.

RAILROADS
URGENTLY NEED YOUNG GIRLS FOR MESSENGERS, STENOS., TYPISTS, BILLERS, AND OFFICE MACHINE OPERATORS.
IF YOU ARE NOT EMPLOYED IN AN ESSENTIAL INDUSTRY, APPLY UNITED STATES RAILROAD RETIREMENT BOARD, 409 W. WASHINGTON-ST. EMPLOYMENT OFFICE OPEN DAILY 8 A. M. TO 5 P. M. NO FEES CHARGED.

WOMAN
CAN YOU OPERATE an electric household model sewing machine? If you can we have a good, steady job for you. 5 day week, sewing carbon paper, light work; clean, bright, airy room. You will be the only operator. No special exp. required. Give age, salary expected. Address B X 258, Tribune.

NIGHT JANITRESSES
WHITE.
Do you want a Good Permanent Job as a janitress?
If you can qualify we offer every advantage with good working conditions. SEE STEVE HARTZICK, SERVICE DEPT., 9TH FLOOR, MERCHANDISE MART. WHI. 4141.

JANITRESS
CLEAN OFFICES. NIGHT WORK.
HABER SCREW MACHINE PRODUCTS CO.
900 W. NORTH-AV., 2D FL.

OPENINGS
for 3 neat young girls to work on advertising campaign; steady work; 75c per hour, 6 day week. Apply between 10:30 and 11:30 only.
Suite 1215. 58 E. Washington.

GIRLS AND WOMEN
Order pickers and packers in costume jewelry department. Pleasant working conditions.
BERNS-FRIEDMAN CO., 1040 Merchandise Mart.

Printers and Developers
Women or men; nights, 6 to 10; 5 day week; good pay; experience preferred. Apply 6 to 9 p. m., 3252 Irving Park.

HOUSEWIVES
Table work assembling stationery. 9:30 to 4. Gd. earnings. LOOP. 333 W. Lake, 6th floor.

GIRLS—WHITE
Essential work; break eggs; good pay; overtime; good working conditions. Apply 1230 W. RANDOLPH.

NIGHT CLEANERS
WHITE. 40 hour week. Superior 5285 906 MERCHANDISE MART.

GIRL—For messenger work in stock broker's office. Webster Marsh & Co., 120 S. La Salle.

WOMEN FOR LIGHT FACTORY WORK—No age limit; no experience necessary. Plastic Binding Corp., 732 S. Sherman.

GIRL—Colored, for flr. work; 45 cents hr. day-night. Tashman Mfg. Co., 1509 S. Michigan.

WOMEN or girls—Fur finishers or seamstresses. Good wages. Good hours. 2200 Diversey. Arm. 8012.

WOMEN-GIRLS COLORED. Steady work; no experience necessary. 4310 Shields-av.

CANVASSERS—W.S. suburbs. Sal. & comm. 4 hrs daily. Cemetery lots. Col. 1406.

GIRL empl. or student—Lt. duties eves. in exch. own rm. and board. Rog. Pk. 2769.

PRESS girls—For dry cleaning plant. 2712 Elston-avenue.

GIRLS—TO WORK IN TOY FACTORY. STDY. WOODBURN, 540 N. WESTERN.

HSKPR.—For rmg. hs.; to clean furn. rms. sal. and 1 rm. kit. Call 4655 Kenmore.

GIRLS—Colored, for misc. work in dry cleaning plant. 739 S. Cicero-av. Col. 8661.

SMITTY—MIXING HIS TOOLS

HELP WANTED—WOMEN.

Miscellaneous.

Girls—18 Yrs. or Over
Help do your part to further the war effort by working in an essential food industry. No experience necessary. 50c per hour. Time and one-half over 40 hours—about 48 hours per week. Easily reached by all transportation. Jackson-blvd. bus stops at door.
Farmcrest Bakeries, Inc.
4550 W. Jackson-blvd.
Phone Columbus 4470

Nurses' Registries.

R. N.—INDUSTRIAL ... $150
R. N.—Doctor's office ... $120
Oper. Room Super. ... $150, Maint.
Dr.'s and Dental Assistants ... $150
Med. Sec. ... $150 | Receptionist ... $100
Anesth. ... $150 | Physiotherapist. $125
Lab., X-ray and dental X-ray techs. $150
Housemother ... $75, Maintenance.
R. G. Supervisors, $135; genl. duty. $120
Undergrads ... $100 | Nursemaids ... $70
Shay, 1008 N. Rush. Del. 7400.

TRADE SCHOOLS—WOMEN.

AIRCRAFT
Train now days or evenings in America's largest aircraft fabrication school for immediate splendid big pay jobs.
AMERICAN AIRCRAFT INSTITUTE
936 W. Chicago-av. CHEsapeake 1188.
4058 N. Milwaukee-av. KIldare 3633.
7 W. Madison-st. DEArborn 6650.
6211 S. Cicero-av. PORtsmouth 7789.
709 W. 63rd-st. WENtworth 8616.

Chicago Business College
ORIGINAL "VIRDEN" SCHOOL. SPEEDWRITING; COMPTOMETRY; STENOGRAPHY; SWITCHBD.; FILING; BOOKKEEPING. CATALOG FREE. Walter D. Harris, B. S., M. A., President. 190 N. State. Est. 1887. Fra. 4122.

NEW JOBS OPEN
RADIO BROADCASTING—Learn now announcing, acting, script writing, etc. Speed up course, DAY or EVE. Phone WAB. 6762, or write or call COLUMBIA COLLEGE, Fine Arts Bldg., Michigan nr. Congress.

WOMEN—PAST 45 and younger; qualify for hotel, club, govt. housing, food, recreation positions; nation-wide opportunities; train in spare time at home; placement service, no extra charge. Write for free book. Lewis Hotel Training School, Desk 734, Washington, D. C.

CHICAGO COMMERCIAL COLLEGE.
Compt'm'try, $35, Complete
All Branches Business Training. Send for Free Catalog. Lowest Rates. 127 N. DEARBORN. FRA. 4803.

LEARN FREIGHT RATES AND ROUTES. COLLEGE OF ADVANCED TRAFFIC. 14 E. Jackson-bl., Dept. G.34. Har. 8649.

BE a Medical Secretary or Lab. Technician. Complete X-ray course. Free Catalog. Century College, 30 E. Adams. Fra. 8478.

BECOME A FASHION OR PHOTO MODEL. Call or write for free test chart. JO KEITH, 14 W. Lake-st. Dea. 0134.

ATTRACTIVE GIRLS TO LEARN FASHION MODELING. APPLY Vera Jane Studio, 64 E. Jackson. Wab. 9332.

BURNHAM Beauty Schl.—Estab. 72 yrs. 40 N. State. Day or eve. Ran. 3355.

BE a Power Sewing Machine Operator—Day-eve. Master School, 400 S. State.

LEARN BEAUTY CULTURE—ONLY $65. HEIM BEAUTY SCHOOL, 6 E. LAKE.

LEARN BEAUTY CULTURE or Barbering. World's First School. MOLER, 17 N. State.

SWITCHBRD. Recept. 9 da. All ages placed. Sch. Field's Annex. 24 N. Wabash. Cen. 6646

MARINELLO SYSTEM of Beauty Culture. GERTRUDE HALE School, 162 N. State.

DRESSMAKING—MILLINERY SCHOOLS.

DESIGN Dressmkg., Millinery—Day-eves. Wab. 9075, Master College, 400 S. State.

HOUSEHOLD APPLIANCES.

Electric Refrigerators.

FROZEN FOOD CABINETS
Derive pleasure freezing and storing everything you eat. All sizes. Guaranteed. Home and farm. Immediate delivery. 2100 LARRABEE-ST. ROG. PK. 5313.

Frozen Food Refrigerators
[FOR DEEP-FREEZE PURPOSES.]
For home use. Several sizes. Reasonable. Paradise Ice Cream Co. 4501 W. Lake. 10 to 5 p. m. every day, except Sunday.

FROZEN FOOD CABINETS, 2, 4, 6, 9, 12 cu. ft.; immed. delivery. Lon. 8300, ext. 223, all wk., 10-1, 7-10.

NEW Electric "Slide-Top" Refrigerators—For household use; 5 year protection. BERCHTOLD'S. 4912 MADISON-ST.

WILL pay premium price for late model gas refrig.; 6 cu. ft. or more. Consider DC electric also. Wilmette 1367.

NEW 25-45 cu. ft. elec. refrigerators. Beverly Appliance Co. 1546 W. 87th-st.

FOR sale—G. E. refrigerator, private party, $115. 2222 W. 37th-st., after 5 p. m.

General.

WANTED—Refrig., washer, and t. t. gas range; late mods.; cash. Bittersweet 4028

WANTED—Refrig. and washer; late models; for home; pay cash. DIVERSEY 8911

Kitchen Stoves.

ANDERSON gas range, 1 yr. old, all porcelain, built in grill, waterless cooker, oven time clock; $210 value, for $150; pri. party. Homewood 293-J.

MAGIC CHEF, Det. Jewel, Crown, Estate, Eagle, all white table top, from $59. Warehse. Outlet, 1232 S. Halsted. Op. Sun.

NORGE GAS RANGE. Reasonable. 6258 Wrightwood-av.

WANT used combination coal and gas range; good condition. Del. 7967.

Room Heaters.

OIL stoves, 2; and 4 55-gal. drums; reas. Phone Merrimac 4660.

Miscellaneous.

ZERO soft water softener, 1 yr. old, $125 val., for $75; pri. pty. Homewood 293-J.

DOGS, CATS, BIRDS, PETS.

Dogs.

COCKER Spaniel — Pedigreed black and wht. Male. 7 mo. old. Sup. 1462 for appt.

DALMAMTIAN—Beau., intelligent, female, ready to breed. Must have good home without young children. Call Tri. 3029.

EIGHT puppies—$25 each; 6 weeks old. Blue Island 2688 Y-4.

LITTER Springer Spaniels—Liver and wht $10 and $12 each. 3943 Milwaukee-av.

PENCIL nose Collie—Female; ped.; 14 mos old; well marked; reas. 3943 Milwaukee.

POLICE, Delmatian, Springers, Cockers, Wire, Scotties, Fox, Boxer; also 50 puppies of all brds. $2 up. 3943 Milwaukee.

SCOTTIE—Beaut. female, 2 yrs. old; house broken. Sell cheap. Rav. 2370, aft. 6:30.

Miscellaneous.

SAC. $2-$25—Setters, Springers, Collie, Police, Eng. Bulls, Bostons, Wires, Huskies, Coach, Dobs., Dalmatians watch dog free. Open till 10. Tr. 524 N. Cicero.

SPORTING GOODS.

REG. POCKET BILLIARD TABLES—Reconditioned; fully equipped and delivered. GENERAL, 152 N. Paulina. Seeley 5061.

CASH or trade—Guns, ammu., tackle. Free barg. catalog. KLEIN'S, 508-T S. Halsted.

SEWING MACHINES.

SEWING machines oiled, adjusted ... 98c NETCHER'S BOSTON STORE. Sta. 3000

WE PAY CASH FOR USED SEWING MACHINES; ANY MAKE. KEDZIE 1300.

TO RENT—ROOMS—SOUTH.

CORNELL nr. 55th—Large front room; pri. family; references. Plaza 8922.

HYDE PARK-BLVD., 5488—Hotel Cecil. Nicely furnished room, $6 or $7 week; all transportation. Plaza 9565.

KENWOOD, 6325 — The Colonial Hotel. Clean, light; $5 week up; permanent.

KENWOOD, 6101—Attr. frt. r., bath adj.; I. C., L; $4.50. Stelling, Dor. 0054.

KIMBARK, 6430—Lge. light room; clean; comfortable; nr. I. C., bus, s. Mrs. Lang.

KIMBARK, 6430—Large, light room, clean, comfortable; nr. I. C., surf. Mrs. Lang.

ST. LAWRENCE, 7032—Comf. rms. in priv. home; prefer 2 men. Triangle 2916.

76TH-ST., E., 2825—Nice. furn. rms.; suit. 1-2; nr. I.C., lk.; $3.50-$7. So. Sh. 1669.

66TH-PL.—Lge. dbl. rm. suit. empl. cple. or 2 men. Hi class priv. home. Pla. 6879.

TO RENT—ROOMS—NORTH.

ARGYLE, 1067, Hotel—Lge. outside rms., $4; daily $1; 2 rm. apt., $8; L, bus, surf.

ASTOR, 1352—Studio room. Natural wood burning firepl.; semi priv. bath. $45 mo.

BANKS-ST., E., 48—Dbl. studio, rms. new, dec., 1 with adj. bath, firepl. Del. 4613.

BELMONT, 545—Neat, clean, airy rm.; lg. clos.; opp. ba.; rea. Buc. 2714. Adult fm.

CEDAR, E., 61—CANTERBURY HOUSE. Single rooms, $6 to $7. Walk to Loop.

CLARK-ST., 2703 N.—Bach. hotel; modern; redec.; new beds; $4.50-$6. Lin. 9023.

DEMING-PL., 527—Studio rms.; kit. privl.; $5 wk. and up; nr. Linc. pk. Lin. 4725.

GREENLEAF, 1360—Desirable rm. for employed lady. Good trans. Shel. 5660.

MALDEN, 4711—Large lovely homelike rm. for 1 or 2; refs. Good transp.

OAK, 113 E.—Near Lake Shore-dr.; Ven. blinds; share bath, 1 rm.; $28 month.

RACINE-AV., 4631—Sheridan Park Hotel; attr. rms., $3.50 up; r. wa.; Wil. L. bus.

RUSH, 932—Large frt. rm.; also single, $3-$4. Good home. TIERNEY.

RUSH, 701—Lovely large front rms.; single or dble. Private or adj. bath; walk. dist.

SHERIDAN-RD.—Business women to share master tw. stud. rm., pri. bath in smart beau. furn. apt.; $6.50 each. Lak. 7150.

WILSON, 815—New, dec., nicely furn. Best trans.; maid serv. $3.50 wk. Also hsk.rs.

LARGE, attractive double room with bath; walking distance; $50. Delaware 0328.

LGE. studio r.—Nr. Lincoln Pk. [2100 N.] Good trans.; $6.50 wk. Diversey 6119.

Hotel Rooms.

$6 WEEKLY AND UP
St. Regis Hotel, Grand-av. at Clark. Conv. to loop; newly furn. and decor.

WYNDON HOTEL—828 WINDSOR. $1 per day, $4.50 wk.; 24 hr. hotel service; exc. tran., bus, L, surface. Sun. 9626.

CHESTNUT, 195 E.—NEW, FURNISHED. Near lake; walking distance to loop. $8.50-$10 week, monthly rate.

TO RENT—ROOMS—NORTHWEST.

KEDVALE, N., 4246—Pleasant r., shower, gd. trans.; gentleman; $4. Pal. 7377.

KEDZIE, N., 1627—Light front rm.; good transp.; pref. man; reas. Belmont 4285.

KENNETH, N., 2251—ROOM FOR MAN; PRIVATE FAMILY. BELMONT 0817.

LOGAN SQUARE—Lge., airy, quiet rm.; 1 empl.; pri. fam.; bus, surf., L. Alb. 7285.

WILSON, 3107—Mod. rm. in priv. home; exc. tr.; prefer govt. man or woman.

IRVING PARK Y. M. C. A.
4251 Irving Park-road. Pen. 1400. Many rooms running water and bath.

TO RENT—ROOMS—WEST.

CERMAK, 4100—Light, airy, small rm., for 1 person. Pri. entr.; $3.50-$4. Law. 1677.

WASHINGTON-BLVD., 4821—Desirable rm. in private family; all transportation.

LIVE AT SEARS Y. M. C. A.
Nicely furnished rooms, $5 up weekly. 820 S. KEDZIE-AV. NEVada 3800.

TO RENT—HOUSEKEEPING ROOMS.

South Side.

BLACKSTONE, 4958—Newly dec. 1-4 rms.; refrig.; well furn.; exc. trans.; $6-$12.

BLACKSTONE, 6627—1 and 2 rms.; large, light; newly decorated. Refrig. $4-$8.

CORNELL, 8257—Attr. 2 rm. suite, bung. Private fam.; refrig., gas, bath; adults.

DORCHESTER, 6227-6452—1-2-3 room kit. Shower, refrig.; perfect transp. Adults.

DORCHESTER, 6109—1-2-3 rm. kit. apt., $5-$9.50; uphol. furn.; inador bed.

HARPER, 6040—Modern 1 and 3 rm. kit. Bedrm.; priv. bath; refrig.; I. C., surf.

HARPER, 5455—1 rm., new furn., r. w.; $4.50-5.50; 2 r., fr., ref. $8.50-9.50. ICX.

INGLESIDE, 6235—4 rm. apt.; 2 bedrms. Real kit.; living rm.; adults; exc. trans.

KIMBARK, 6526—2 rm. kitnt.; frig.; well furnished; I. C., surf., "L."

KIMBARK, 6628—Compl. furn. 1 rm. kitnt. Elec. refrig. I. C., el., surf. Reas.

LAKE PARK, 3910—1 rm. kit. refr., nice, $5-$6; blk. to lake; all tr. Oak. 9311.

MARQUETTE, E., 1524—2 rm. apt., elec. refrig.; newly dec.; $8 wk.; adults.

OAKENWALD, 4554—2 rm. kitnt.; Frig.; newly decor.; $7 wk. up. Oak. 9863.

THROOP, 2500 S.—Newly dec. slpg. rms.; good trans.; $3 wk and up. Vic. 5379.

UNIVERSITY, 6543—1st frt. 2½ rms.; 5 winds.; refrig.; also 1 r. kitch'net. Adults.

WOODL'N, 4656—2 rms., $6; 3 rms., frig., $9.50; 3 rms., pr. bath, $11; 1 rm., $4.25.

WOODLAWN, 6131 — New. dec. 1-2 rm., refrig.: $7-$8.50. Gas furn. L, surf. Adlts.

WOODLAWN, 6547—Clean 2 rm. kit.; 2 closets; refrig.; everything furn.; adults.

NELDA FURN. APTS.—2 rm. kitnt.; Frig.; newly decor.; $7 wk. up. 4554 Oakenwald.

61ST-ST., 1541 E.—Lge. frt. kitchnt.; frig.; nicely furn.; I. C., surf, L. Also bdrm.

North Side.

BARRY, 435—2 lge. rms.; suitable 2 to 4; Pureaire kitchen; refrig; $45 and up; 15 min. to loop. Lincoln 8972.

CAROLINE apts., 323-325 Wisconsin [1900 N.]—1-3 rm. studio apts. $7-12.50. Refr. Adults. No pets. A1 trans.

BELLE PLAINE, 929—3 light cln., quiet rms., well furn. Frg. All tr. Adults.

BROADWAY, 3805—3 rm. apt.; Frig.; new, dec.; adults only. Aft. 6 p. m. Duncan.

BROADWAY, 2910—2-3 rm. apts. $9-$11 weekly. Connecting bath; dec.; refrig.

BROADWAY, 4040—2 rms., $6; parlor kit., $4; Pullman kit., $5; 2 rs., refrig., $7.50.

BROMPTON, 757-59—Beau. 2 and 3 rm. furn. apt.; Frig.; excel. transp.; reas.

BUENA, 755, cor. Clarendon—53 bus; 1½ rm.; con. ba.; $30; kit. with sunpch. $25.

DEARBORN, 1317 — LARGE 3D FLOOR FRONT; REFRIGERATION; $8.25.

FLETCHER, 914—1 and 2 rm. kitchnt.; frt. $3.50 up; run. wat.; new. dec.; adlts.

FREMONT, 3764—Large 2 rm. kitch.; beau. furn.; refrig.; $10. 1 blk. bus, L, surf.

FREMONT, 2029—2 rm. apt.; nite workers; $6. Sgl. slp. rm., $3.50. See eve., Sun.

KENMORE, 4618—KENMORE APT. HTL. Kitchenette, $5-$6; pri. ba., $8-$9 wk.

KENMORE, 4869—2½ rm. apt., pch., refr. Also bsmt. apt., $8 up; adults; all trans.

KENMORE, 4153, and 934 Leland—Clean, 1-2 rm. kitnts.; well furn.; frig. $4 up.

LAKESIDE-PL., 811—2 rms. with priv. bath; Frigid.; close to park and beach.

LA SALLE, 1525 N.—Nr. loop, Linc. pk., bch.; sgl. hskpg. rms.; run. water; $3-$5.

LELAND, 922—3 r.; priv. bath; pch.; cln., quiet; adults; also 1 rm. kit.; frig.; frt.

MAGNOLIA, 4845—Cozy 1, 2 rms.; nicely furn.; dec.; elec. refrig.; all trans.; reas.

MALDEN, 4449—1 rm., $5.50; 1 rm. kit., single bed, $3.50. Adults only.

MALDEN, 4438 N.—1, 2½ rm. kitnt. apts. with refrig.; clean.; reas. All trans.

MELROSE, 437, at Linc. pk.—1-2 r. kitchenettes; nicely furn.; reas. rent.

PAULINA, N., 4640—3 clean, quiet bsmt. rms.; $8 week; adults. Also slpg. room.

RUSH-ST., 713 N.—1 and 2 room kit. apts. Nicely furnished. Walk to lp., lake; reas.

SHERIDAN-RD., 4821—1-2 rm. kitchnts.; nicely furn.; also slpg. room, $3.50.

SHERIDAN, 4804—1-2-2½ rm. apts.; new dec., nicely furn.; all trans; $4.75 up.

SHERIDAN, 4715—Newly dec., nice. furn. 1 rm. kit.; refrig.; adults; all transp.

PINE GROVE, 2717—2 rm. apt.; dec.; priv. bath, $10. 1 rm. frt., Pull. kitch., $8.

SHEFFIELD, N., 3752—Frt. hskpg. rms.; newly dec.; $4 up; slpg. rms., $3; gd. tr.

WEBSTER-AV., 442—Housekeeping rooms. Frigidaire. Reasonable.

WEBSTER, 834—Light, clean 1 rm. kitnt., $6; exc. transportation.

WILSON, 816—Lovely 2 rms.; frt.; frig.; priv. pch.; also 1 r. kit., $4 wk.; adults.

WINDSOR-AV., 843—1 rm. lge. kitchenette. Newly decor. Near bus and park. $4 wk.

WOLFRAM, 849, nr. Halsted and Diversey —2 nice frt. rs., frig.; also slpg. rm.

Northwest Side.

KEDZIE, 2400 N.—2-2½ rms.; basement; excellent trans. Adults; $9.50-$10.

TO RENT—HOUSEKEEPING ROOMS.

Northwest Side.

LE MOYNE, 3246—Nr. Humboldt Pk. Attr. 1 rm. apt. Surf, el. Frig. Adults.

MOZART, 2733, N.—Kit'nt. apt.; front and back ent.; good trans. Hum. 0982.

SPAULDING, N., 2448 [Logan Square]—2 furn. rm. kitchnt.; adults; good trans.

West Side.

CALIFORNIA, S., 1257—1 rm.; beau., new. dec.; kit. lite hskpg.; reas. Rockwell 7149.

CENTRAL, N., 715—Rm. and kitnt.; 1 or 2 people; $5.50-$6.50; gd. tr. Est. 1484.

MAYPOLE, 3308—2 rms., inador, linen, frig.; near park, all transportation. $8.50.

BOARD AND LODGING.

South Side.

ATTR., cong. home for young people—New furn.; reas.; I. C., L. U. of Chgo. Pla. 9709

North Side.

ELDERLY lady with small pension to care for child 6 and apt. in exch. for home; refs. Address F 58, Tribune.

KENMORE, 6006—Except. home for business girls. Exc. food. All trans. Lon. 9795.

Northwest Side.

WANTED—Elderly woman as companion. Rm. and board. Cap. 4338.

PENSACOLA, 2425 W.—Rm. and 2 meals optional; L, surf.; reas. Juniper 2049.

Miscellaneous.

ROOM and board for employed lady in exchange stay evenings. Dor. 3481.

WANTED—BOARD AND LODGING.

BUS. mother wants happy home in country or suburbs for 8 yr. old daughter in need of fresh air and sunshine; will take weekends. Address B Y 399.

EMPLOYED mother wants room and board for 4 yr. boy and self—Pref. S. side. Call after 10 a. m. Mans. 9371.

WANTED—Board and care for 15 mo. boy; rm. for mother. Address E 163, Tribune.

APARTMENTS AND ROOMS TO SHARE.

1 OR 2 bus. girls—Sh. comf. 3 rm. apt. with girl; kit. priv.; gd. loc. Ind. 8312.

1 OR 2 girls—To share 5 rm. apt. with 2 girls. Exc. trans. Restricted. Eng. 9415.

1 OR 2 GIRLS to share 4 rm. apt. with same; good transp. Pal. 10009 after 6.

CHICAGO ROOM REGISTRY. APTS. TO SHARE. RMS. DEA. 2713.

HOTELS AND APARTMENT HOTELS.

CARLTON HOTEL
1517 S. MICHIGAN-BLVD.
Walking dist. to loop; clean, modern rms. with priv. baths. Daily-wkly. rates.

1244 N. Dearborn Hotel
WALKING DISTANCE FROM LOOP. $6 PER WEEK UP. $1.50 DAILY.

BERKSHIRE HOTEL — 15 E. OHIO-ST.; comfortable rms.; priv. bath, showers; reas. rates; walking distance to loop.

WACKER hotel, Clark and Huron—Firepf. bldg.; 300 rooms; priv. baths; from $8 week; $1.75 a day. An A. A. A. hotel.

PLAZA HOTEL—CLARK AND NORTH-AV. Hotel rooms and suites available.

CHELSEA HOTEL, 920 WILSON-AV.—Rooms as low as $6 a wk., $1.50 daily.

DEWEY APARTMENTS—In the Edgewater Beach hotel. Telephone Longbeach 6000.

BREVOORT HOTEL—Madison, east of La Salle. Desir. rooms from $1.75 daily.

TO RENT—HOUSES.

North Side.

FOR rent or sale — 7 rm. house, 1507 Birchwood; by owner. Ravenswood 4001.

Suburban—North.

WINNETKA—5 bdrm., 3 ba. col., scr. pch., 2 car; nr. beach, schools, trains; no sales clause; $135. Heinsen Realty, Win. 254.

8 RMS., 2 baths—Attached garage; conv. loc.; $135. McGuire & Orr. Rog. Pk. 3213.

5 RM. furn. bung.—Gar.; nr. trans.; adults only. S. W. Evanston. Call Winnetka 114.

EAST Wilmette—4 bedrm. res.; good loc.; avail. now; $85. Olson. Wilmette 4536.

Suburban—West.

RIVERSIDE—9 rms., 2 baths; 2 c. gar.; carpeted; t. t. stove, refrigs.; auto. ht. W. dec. to suit; $90. Im. poss. Arm. 3180.

WANTED—TO RENT—HOUSES.

6 OR 7 rm. cott. or bung., furnace; good trans.; yard. N. W. side. Spa. 9798.

3 BEDRM. house or apt.—With yard; A-1 refs. Call Bayport 1355.

4 BEDRM. house desired for immediate possession; nr. school. Dor. 7499.

WANTED—5 or 6 room house; South side; 4 adults; reliable; refs. Ced. 5739.

TO RENT—APARTMENTS—SOUTH.

General List.

4 ROOMS—1522 E. 66th-pl., $42.50; free gas, electric; elec. refrig. 3 rms., 5442 Drexel, $37.50. Free gas, elect.; el. refg. ORNER & SHAYNE, 308 E. Garfield-blvd. Ken. 2002.

NEAR lake, I. C., No. 1 bus—New 2-4 rms.; $32.50-$40. 1130 E. 43d. Ken. 8407.

3-4 ROOMS—Steam heat; private bath; $25 and up. Apply 1410 E. 63d-street.

6054 S. KENWOOD—3 rms., priv. ba., $30. 4 rms., pri. ba., $32.50. new. dec. Hyd. 2980.

1, 2, 3, 3½ Rooms.

1-2-3 RM. kitchnts.—New. decor.; all new equip. in 1942; $37.50-$45. 1524 E. 62d-st.; nr. I. C., L. and park. Hyd. 0100.

1041-43 E. 42D-PLACE—1st, 3d apts., frt. 3 rms. each. Rent $30-$36. Newly decorated. Nr. surf. bus, 'L,' I.C. 1053 E. 43d.

5528 CORNELL-AV.
2 rms. I. C. transp. $37.50.

SUBLEASE May 15th, 2 room apt. $32.50. 4009½ Ellis-av. 1st floor west.

5493 LAKE PARK-AV.
3 rooms; I. C. trans. ... $35

6026 BLACKSTONE—1st, rear, 3 rms.; stm. ht. $22.50. Chatain & Co. Mid. 8745.

3 RMS. and solarium—El. bldg.; $75; immed. poss. Inquire janitor, 4850 Drexel.

1405 E. 66TH-PL.—2 rms.; rfrig.; gas, elec. free; pvt. bath; $40 mo. Tri. 2272.

4, 5, 6, 7 Rooms and Larger.

6929 CRANDON-AV.—One of finest south side bldgs.; front apt.; 6 lg. airy rms.; includ. 2 tile baths, 1 maid's bath; nr. I. C. R. R.; sublet for $130 mo.; includ. gar. service. Dooley, But. 0217.

BEAUTIFUL APTS.—8 spacious rooms, 3 baths. Best transportation. See janitor on premises. 5318 Hyde Park-blvd.

5425 LAKE PARK—3d fl. front; 4 lge. lgt. rms.; stm. ht. priv. bath; will dec.; good transp. and shopping. $30 mo. Atl. 3767.

1438 E. 65TH-PLACE—2d; 6 rm. apts.; 2 baths; just being completely remodeled; $65. Chatain & Co. Mid. 8745.

HYDE Park district, 2d flr.—6 rms., 2 baths; G. E. refrig.; front and rear porches; I. C. tr.; $80. Ph. But. 0718.

COMPLETELY fur. 6 rm. owner's apt.—1st flr.; gar. avl. 7446 Indiana. Ste. 3797.

6107 S. NORMAL-BLVD.—8 rms.; furnace ht.; $35. Sublease. Wentworth 4394.

5453 LAKE PARK-AV.—4-5 ROOMS. $25-$35. Stm. ht.; refrig.; I. C. trans.

SUBLET 4 ROOMS—ADULTS. I. C., transportation. Triangle 8909.

4463 WOODLAWN—4 rm. apt.; $40-$45. Nr. lake, I. C., surf., 'L.' G. E. refr. Adlts.

6 RM. flat—Bath; gas; elect.; stove heat; 3d floor; $20. 1010 W. 69th-st.

TO RENT—APARTMENTS—SOUTHWEST.

4, 5, 6, 7 Rooms and Larger.

MAY 15TH OCCUPANCY.
War workers only; 5 rooms; brand new; $50; new stove and refrig. included. J. E. Merrion & Co. Radcliffe 3210.

4 RM. base. apt.—Nr. defense plant. Good trans. Working couple pref. $27. Refer to Mr. Stone. Lawndale 3358.

TO RENT—APARTMENTS—NORTH.

General List.

3314 LAKE SHORE-DR.—1¼-4 rms.; elec. kitch.; Ven. blinds; free elec. and refrig. Roanoke Real Estate Co. Lak. 4130.

4425 N. CLIFTON-AV.—3 rm. apt.; newly decorated; $37.50; janitor will show.

1, 2, 3, 3½ Rooms.

WELLINGTON ARMS, 2970 Sheridan-rd.—Apartments. Bittersweet 4600.

3 ROOMS in back of store—Stove heat. Diversey 2059. 2331 Belmont.

733 GORDON-TERRACE
3 rm. apt. Adults. Restricted.

3 ROOM modern apt.—Immediate occupancy. Restricted. 1762 Morse-av.

2069 N. LEAVITT—Rear 2 rm. apt. and bath; English bsmt.; new. dec.; $18.

Test Your Facts Answers

Here are the correct answers to today's "Test Your Facts" questions:

1. [c] Spanish-American war.
2. [b] Five years.
3. [b] "Old Ironsides" [by Oliver Wendell Holmes].
4. [b] Sweetheart of Tom Sawyer.

TO RENT—APARTMENTS—NORTH.

1, 2, 3, 3½ Rooms.

NEW studio apt.—3 lge., sunny rms.; latest equip. and ideas; real frpl.; attr. window; spac. closets; storage; sun deck; garden; nr. park., lp.; $90. 1809 Lincoln Pk. West.

3 RMS. and bath—Htd., hot water; rent $20-$25; will exchange for janitor service. Lincoln 1109.

910 LAWRENCE-AV.—Attr. 2¼ rm. apt.; 24 hr. switchboard. Nr. lake, trans.; adults. Mod. rental. Long. 6401.

BASMT. flat—Steam; gas and light; good transp.; adults; $27.50. 1417 Sunnyside.

VICTORIA 1517—2½ rms.; heated; refrig.; free gas. $30 mo. Rav. 6185, aft. 6 p. m.

820 CUYLER—2 rooms; $33; modern; will decorate; all transp. See janitor.

4, 5, 6, 7 Rooms and Larger.

20 E. CEDAR-ST.
8 ROOM APT.
Studio living rms.; woodburning firepl.; 3 master bdrms.; 2 baths; maid's rm., bath. I. M. RYAN, Mgr., Whitehall 5100. DIRECTION: DOWNS, MOHL & CO.

3650 LAKE SHORE-DR.
Will sell at sacrifice my co-operative apt. and furnishings; 5 rms., 2 baths; restricted bldg.; excellent trans., shopping and schools. Mrs. Letts, Buckingham 1855.

1400 LAKE SHORE-DRIVE
Lake exposure; liv. room, bedrm., dinette, kitchenette; gas, elec., refrig. incl. in rent of $97. Agent. Whitehall 4180.

232 E. WALTON
9 ROOMS, 4 BATHS.
HOGAN & FARWELL, INC. WAB. 7300.

4300 N.—Nr. park and golf; 5 rooms; frt. and rear porches; exclusive res. home district; 1st fl.; adults; $90; lease. Wel. 6207.

5 RMS. and slpg. porch—All large rooms; $70 mo.; near schools, all trans. Restric. 1330 Elmdale. Shel. 5542.

5 RMS.—1½ baths; ceiling price, $90, in restricted 3 apt. bldg.; side drive; poss. now.; park, bus, st. car. Bri. 4002.

4 RMS.—2 bedrms.; shower bath; porch; yard; stove heat. Children welcome. $30. 1st. 3243 Sheffield-av., 1 blk. Belmont L.

SUBLEASE immediately—4 rms.; T. T. stove; elec. ref.; 2110 Montrose; $42.50; adults; no dogs; agent on prm. Gra. 6534.

SUBLEASE—4 lg. rms., 3600 North; im. occ.; furn. for sale. Div. 2235 aft. 6 p.m.

SUBL. 4 rm. apt.—$65; nr. lake. 2600 N. Fra. 3861 before 5. Lincoln 3730 aft. 6.

700 IRVING PARK—8 rms.; 2-4 tile baths. $100-115; nr. park and tran. Lak. 6480.

3839-45 GREENVIEW-AV.—4 rms.; 1st flr. Light, airy; $42.50. Imm. possession.

TOWN AND GARDEN APARTMENTS, 411 Blackhawk-st. Mohawk 2711.

1311 N. DEARBORN—4 rm. apt. over gar.; artist skylight. 2 yr. lease. Del. 9625.

5 RMS.—T. t. stove; cab. sink; gas refrig.; $45. 6203 Ravenswood. Rog. Pk. 4505.

1542 WIELAND—4 rms., bath, hardwood floors, archway, porch. $22 and $20.

TO RENT—APARTMENTS—NORTHWEST.

1, 2, 3, 3½ Rooms.

3 RMS.—2d; gas range, refrg.; adults only; avail. now; $37. 5035 W. Palmer. Nat. 1827.

4, 5, 6, 7 Rooms and Larger.

4 SUNNY rms.—3320 Lawrence, 3d flr.; $27.50 unheated; Rav. "L" and st. car. Canning Real Estate, Juniper 1114.

LARGE 4 rm. apt.—New t. t. stove and refrigerator; $47.50. Adults. Near trans. 6783 Olmsted. Newcastle 1070.

4½ RMS.—Neat cottage like; range, refr.; Adults; $55. Call 6:30-7:30, Mul. 8384.

6-8 MODERN rms.—Super grand apts.; h. w. ht.; exc. trs. 2228 N. Kedzie-blvd.

4 ROOM basement flat—$18. Arm. 5636.

S. E. COR. Western-North-av.—8 rms.; 4 bdrms.; stm. ht.; tile bath; adults; $55.

4 LIGHT, airy rooms—Furnace heat. Hot water. 3753 N. Tripp. 1st floor.

TO RENT—APARTMENTS—WEST.

General List.

4 AND 2½ room apartments—Adults only. Phone Columbus 9076.

1, 2, 3, 3½ Rooms.

3 RMS.—1st flr., frt.; steam heat; refrig.; newly decor. Couple only. 2739 Wilcox.

WASHBURNE, 2131—3 rms., modern; cabinet kitchen; h. w.; elec.; clean bldg.

4, 5, 6, 7 Rooms and Larger.

DE LUXE 3 bedrm., 2 t. ba. 2d fl. Available June 1st. $110 per month. Miss Saunders. Euclid 1855, Austin 1855.

4 RMS.—Newly dec.; free gas, elec.; t. t. stove; refrig.; htd.; $45. Kedzie 6572.

TO RENT—APARTMENTS—SUBURBAN.

SOUTH.

Beverly Hills—20 minutes to loop.

SUBLEASE 4 rms.—1st floor; partly furnished; at once. Cedarcrest 0588.

TO RENT—FURNISHED APARTMENTS.

(See Also Hotels and Apt. Hotels.)

SOUTH.

THE GOTHIC
6529 KENWOOD-AV.
3½ ROOMS—$95 TO $105.
Completely furnished; newly carpeted floors; maid service; elevators. Shown between 12-5 p. m. or Dorchester 8800.

ELLIS-AV., 4119—Restricted; newly dec.; 2-3 rms.; also 3 rm. basement apt.; private bath, tub, shower; elec. refr.; free utilities; also sleeping rooms; I. C., bus, L, surface; near fine shopping center; adults; no dogs. $35-$75.

1 AND 2 rm. kitch. apts. in mod. bldg.—Beautiful furn.; all outside, large, light rms.; maid service; elev.; good transp. By day, week or month. 753 E. 79th-st.

S. LAKE PK., 3920—Near lake-park; 1-2-3 bedrm. apts.; $6 wk. up; hotel rms.; $4 wk. up; 10 min. loop; all tr. Atl. 1605

ATTRACTIVE 4 rm. apts.; 53d-University; also 64th-Kenwood; all trans.; adults. Webster Realty, Hyde Park 2535.

SUBLEASE—Beau. 6 rm. apt., 2 baths; completely furn.; elevator bldg. overlooking park. Adults only. Plaza 0805.

MOD. lge. newly furn. 3½ apt.—Tile bath; T. T. stove; free gas; possession now; near Chrysler plant. 2417 W. 79th-st.

2½-3½ RMS.—Nr. lake, I.C., shops; no utilities furnished. 7546 Coles. Sou. 7739

HYDE PARK TOWERS.
1¼-4 rms. 810 Hyde Park-blvd. Ken. 0940

6420 BLACKSTONE—2 rm. apt.; private bath; elec. refrig.; $37.50 mo.; adults.

4140 DREXEL APT. HOTEL—2-3 rms., $45; new furn.; firepf. 24 h. swbd. Bus, L at dr.

4001 DREXEL—2 rm. new. dec. light front apt.; refrig.; all transp.; adults. $8.

5439 KIMBARK-AV.—2 rms.; nr. U. of C., lake; exc. tr.; for quiet wkg. people. $50.

4400 DREXEL—3 rm. apt., facing blvd.; nicely furn.; adults; sublease to Oct. 1st.

SOUTHWEST.

6337 S. CAMPBELL-AV.—1-2 rm. furn. kitchenette apts., $6 and up. Adults only.

NORTH.

2 RM. apt.—Beau. furn., all tr., gd. shop., phone serv. Adults. 944 Montrose.

1146 MONTROSE—Lovely 4 rm. apt., all mod. conv.; good trans.; adults; reas.

3 ROOMS in back of store—Stove heat. Diversey 2059. 2331 Belmont.

103 E. BELLEVUE—2 rm. apt.; new. fur.; Swedish mod.; real kit.; near loop, lake.

1712 ESTES—2 rms.; $75; new. furn.; tile ba., shwr.; adults; restrd. Rog. 6186.

TO RENT—FURNISHED APARTMENTS.

NORTH.

4275 CLARENDON-AV.
2 rm. apt., comp. furn., $45. Hskpg. rm., $6; free gas, elec.; nr. trans., shops.

NICELY furn. 6 rm. apt.—3 bedrms., 2 baths; top flr.; gd. trans.; $90. Call Long. 4462.

5 RM. apt.; nicely furn.; carpeted; 1st flr. Service if des. [5600 N.] Near lake, all trans. $100. Restricted. Rav. 5227.

FERNDALE APTS. [3300 N.]—549 Aldine; 1½ room dinette apts.; daily maid; 24 hr. switchboard; $45 and up.

5 RM. effic.—2 bedrms., 2 baths; on lake; $95. 7737 Eastlake-terr. Hol. 2382.

2 RMS.—Stm.; gas, light, frig.; $37.50. Also 1 rm., adults. 1417 Sunnyside-av.

SUBLSE. beau. mod. 2¼ rms.; walk loop; $100; available immed. Del. 2145.

E. PEARSON—6 rms., 2 baths; 15th fl.; nr. lake; summer rental $165. Del. 2702.

4 RM. apt.—First class; rear; no linens. 908 Wolfram-st.

NORTHWEST.

FULLERTON, 5153—3 rm. furnished apt.; hot water, gas, elec.; good transp.

WEST.

36 S. ASHLAND-BLVD.
2-3 rm. apts., newly furn., dec.; maid serv.; elev.; very reas. rentals; good tran.

WASHINGTON-BLVD., 2673—2 and 3 rms. compl. furn.; all trans. Kedzie 1080.

647 N. PARKSIDE—3 rooms; clean, light, attractive; corner apartment; adults.

WASHINGTON-BLVD., 2645-47—2-3 rm. furn. apts.; gas, elec. refr. $8-$10.50 week.

MAYPOLE, 3345—Mod. 2 rm. furn. apt.; all transp.; adults; $9-$10-$11 week.

SUBURBAN.

BEAUTIFULLY furnished 7 rooms—South Evanston; nr. lake and transp.; $115 mo. to Sept. 1. 926 Forest-av., 2d. Uni. 7363.

WANTED TO RENT—APARTMENTS.

IMMEDIATELY—5 or 6 rms.; furn.; private bath; heated; adults; Oak Park, Forest Park or River Forest; $75-$100. Drex. 8235 aft. 7 p.m. Ask for Tom Endo.

3 OR 4 rms., bath, kit.—Nr. Oak Park; mother and baby. $40-$75. Euclid 372.

3 OR 4 rm. furn. apt.—Nr. Lincoln Pk. 2 adults, 1 child. Immed. occup. Sou. 7702.

APT.—2 adults; less than $50; 2 bedrms.; northwest side. Armitage 3581.

4 OR 5 rm. apt.—N. W. Side; heated; middle aged couple; draft deferred. Bel. 1412.

SOUTH SIDE—4-5-6 rm. apt. or house in Woodlawn area; refs. H. Pk. 9759 aft. 4.

4 RMS.—Modern; 1st fl. Adult couple. S. Shore; by June 1st.; unfurn. Sag. 1226.

TO RENT—RESORT PROPERTIES.

Wisconsin.

NORTH Woods—Small, paying resort or cabins, 40 a. cleared land. Rav. 4731.

TO RENT—STORES.

South Side.

STORE—7354 S. State-st.; 3 rms. in rear; stm. heat; has been delicatessen 20 yrs.; available June 1. Aberdeen 2391.

North Side.

STORE or office in block long, 16 sty., mod. apt. bldg. 2000 Lincoln Park West. PETER F. REYNOLDS CO. LIN. 3633.

Northwest Side.

60 DAYS free rent—Busy location; steam heat; low rent; live here. Mans. 6108.

TO RENT—OFFICES AND SHOPS.

Central.

32 N. STATE, S.W. cor. Washington—Fireproof bldg.; one floor; also attractive offices; north light; night service; center loop; single room furn., $20; with reception rm., $35 up; beautiful desk space. Phone-steno. SWIGART & CO. Rm. 601

ATTRACTIVELY FURNISHED OFFICE WITH RECEPTION ROOM—RENT $30, IN FIRST CLASS, WELL LOCATED BUILDING WITH SERVICE OPTIONAL. 30 N. LA SALLE-ST. SUITE 300.

322 N. MICHIGAN-AV.—ALL OR PART 5,400 SQ. FT.; 2 WALNUT PANEL OFC.; GEN. OFFICE; SHOP; SKYLIGHT; FAN. JUDSON F. STONE, AGT., DEA. 1776.

FURNISHED—CARPETED—CLEAN PRIVATE OFFICE AND RECEPTION ROOM. PRICE $15 AND UP. ROOM 420. 82 W. WASHINGTON.

DES. office space. Secretarial serv. avail. reas. In Lake Shore Tr. & Sav. Bk. Bldg. 605 N. Michigan-av. Superior 1900.

MAIL-phone serv.—$1 mo. up; desk space, $10. 330 S. Wells, Room 706, Wab. 5236.

ADDRESS, $1—Phone-Mail, $3 Desk, $10. 30 W. Washington, Rm. 611. Cen. 3818

3349 W. MONROE—3 frt. rms.; newly furn.; pri. bath; elec. refrig. Nev. 5160.

333 N. MICHIGAN-AV.—Mail-phone serv. Telephone-Secretarial, Inc. Fra. 7100.

Outlying.

PHYSICIAN retiring, leaving practice—For rent apt., together with office on busiest corner in Des Plaines, Ill. Apply IRVING 6657.

INDUSTRIAL PROPERTIES.

6250 N. WESTERN, 1 story auto showrm. and garage type bldg., 50x110; ideal for lgt. mfg.-office combination; exc. natural light. Stoker fed boiler. For sale or rent. For info. call Arthur Rubloff & Co., 4554 Broadway. Long. 0760.

43,000 SQ. FT. for rent; 3 story bldg.; elevator, 6,000 lb. capacity; switch track for 3 cars; good truck loading; unsprinkled. Near North Side. Ideal for warehouse. Will lease for 1 yr. Immediate possession. Brunswick 1502.

NORTH SIDE
For sale, one story, corner bldg., 50x150. Possession 30 days. Want an offer. LANG, WEISE & CELLA. RAN. 2754.

STORAGE BASEMENT ON RIVER.
Nr. loop; 4,540 sq. ft.; high ceiling; outside light; frt. elev.; rent reas. Judson F. Stone, agt. Dea. 1776, 30 N. La Salle.

NEAR 3000 Lawrence-av.—Garage and showroom, 75x125. Suitable for light mfg. Will rent or sell. Make an offer. Call Mr. Mohl, Central 3806.

FOR sale—Close in North; corner; mill spkld. bldg.; 48,000 sq. ft.; yard room. Real bargain to close estate. Ran. 2311.

WILL buy factory bldg.—6,000 to 12,000 sq. ft.; suit. for heavy manufacturing, on north or west side. Call Nevada 1440.

RENT 3,000 sq. ft.—Sprinkled; heated; 350 lb. floor load; storage only; possession now. Delaware 2861.

STRAUS OFFERS.
Cleveland—12,500 S. F., 4 sty. ... $11,500
STRAUS & CO., 120 S. La Salle. Sta. 1945.

WANTED up to 3,000 sq. ft. light mfg. space; 1st flr. and power line pref. Call Sac. 1484—after 7 p. m., Mer. 0611.

FOR rent—10,000 sq. ft. bldg. in Harvey with switch track; $25. Regent 1242.

GARAGE for rent—100x150; trucking; other uses. 4716 N. Kimball. Irv. 4447.

TO RENT—Small shop for lgt. mfg.; htd.; $30. 4410 Irving Pk. Ehelm. Pal. 5486.

30,000 SQ. FT.—Light, clean, suitable warehouse or mfg. 2620 S. Dearborn. Open

OFFICE FURNITURE AND DEVICES.

WALNUT 12 ft. directors' table and chairs to match, steel and wood desks, swivel chairs, files, tables; bargains. Dea. 3788. GEISER OFC. FURN. CO., 130 W. Lake.

BUY OR SELL MODERN SAFES—Lt. wall; fire resistant; labeled or unlab. cabinets. Mosler Safe Co., 214 W. Jackson. Rm. 0211.

50 STEEL lockers, 25 steel files, 4 safes, 75 desks, steel shelving, 2 blueprint cabs. 526 S. Dearborn. Wabash 0956.

INTERCOMMUNICATION "back and forth" loud speaking system, complete; price $42.50. Phone today, Cal. 2955.

FACTORY desks, $15 up; also executive desks; 15 steel files; 8 steel storage cabinets; bookcases; safes. Harrison 6450.

COMPTOMETERS, calculators, adders, dictaphones, safes, fans, time clocks. Aus. 8887.

USED OFFICE furniture, desks, chairs, etc. KENDRICK, 218 W. Jackson. Cen. 4324.

OFFICE machines of all kinds—Save half. Pruitt, 425 N. La Salle. Del. 4900.

DRAFT tables, steel files, lockers, fans, desks, chairs. Wm. Geiser, 175 W. Lake.

ADD. machine, elec. subtractor, late model. Room 807, 223 W. Jackson. Wab. 4679.

STEEL shelving—Furniture, wood tables. CENTRAL, 20 W. Hubbard-st. Del. 8495.

CAMERAS AND OPTICAL GOODS.

CASH FOR YOUR CAMERA-EQUIPMENT. We buy-trade. Op. Tu., Th., Sat. 9; Sun. 5; Bolotin Camera. 729 Roosevelt. Can. 2112.

SPOT CASH FOR YOUR CAMERA. CHICAGO CAMERA CO., 2324 S. Michigan

MACHINERY AND EQUIPMENT.

For Sale.

GARAGE EQUIPMENT
1—1941 model Weidenhoff dist. scope and stand, complete, 2 light jobs.
1—1941 mod. Weidenhoff mot. analyzer with back pan. and electronic tachometer.
1—1941 model Benwood Linz fast battery charger.
1—1939 model Alemiter No. 110, 300 lbs. cap., on wheels and guns complete.
1—1942 model Black & Decker heavy duty valve shop, complete on wheels. All equip. looks and works like new. See Mr. K. Dowd.
Midwest Garage, 3616 W. Madison.

1 NO. 2 Universal B. & S. milling machine, motor drive and attachments; 1 No. 3 Le Blond universal milling machine, complete with regular equipment, including Universal dividing head, vise arbors, arm supports, etc.; 1 2-spindle high speed drill press; 1 4-spindle drill press; 1 direct drive buffer.
Genco Mfg. Co., 2621 N. Ashland.

CARBIDE TOOLS IN STOCK.
No. 1 Universal tool and cutter grinder, complete with fingers, head stock, and extra equipment, $900.
Eastman Shadowgraph, complete with lenses, portable pedestal, projectors, and centers, $185.
4439 LINCOLN-AV. LON. 7793.

TURRET LATHE
Four inch bar feed Warner-Swasey turret lathe with Collett chuck, motorized and completely overhauled.
Community Motors Mfg. Division.
235 E. 22d-st. Cal. 4300.

AUTO GLASS EQUIPMENT.
Globe wet abrasive belt grinding and polishing machine, tools and heating tables. Patterns and stock of safety and plate glass. Allsbrow Auto Parts, East Moline, Ill.

AUTOMATICS, two, 2½ each capacity. Model A Cleveland motorized, now running. $6,000 takes both.
Specialty Eng. & Mfg. Co.
4740 Armitage-av.

UNCLE SAM needs your surplus elec. eqp. We buy and sell guar. A. C. and D. C. motors and generators for war production. ARTHUR WAGNER CO., MONROE 7400. 1436 W. RANDOLPH-ST., COR. OGDEN.

B. & S. No. 3 plain tool and cutter grinder; Hartford autom. screw mach.; ¾ in. capacity.
R. C. Victor Co., 23 S. Jefferson.

1,000 Warehs. Mdse. Trucks
Quirk, 2700 S. Wood-street. or 1166 W. Madison, Mon. 8373.

NO. 1 Burke hand milling machine. No. 1 Le Blond tool-cutter grinder; Borg & Beck 26" planer type shaper. CHESAPEAKE 2538.

HAND SCREW machine, ¾ in. cap., $750; LATHE, 20"x8' L. C., complete, $600; SHAPER, 16 in. Hendey, with vise, $400; Thiel Filer. 1132 W. Lake. Che. 1044.

BOILER—Scotch Marine, 45 h. p., with smoke stack, boiler feed system and fittings. 3128 W. Lake. Nevada 7764.

AIR COMPRESSORS — All sizes; new and used; ½ to 10 h. p.; for prompt delivery. NATIONAL, 1915 S. State. Cal. 2770.

TO RENT—AUSTIN-WESTERN
4 wheel drive motor patrol grader. Mod. hydraulic controls. Pullman 6000.

1 LONG and allstatter punch press, capacity 1" through 1"; needs repair; best offer. Prospect 6476.

FOR RENT—300 amp. gas driven arc welder. Available May 10th; good condition. Address B Y 473, Tribune.

IN STOCK—20 Atlas draw bars and collets; motors from ½ h. p. to 1½ h. p. Steege Machinery Co., 100 S. Jefferson.

INTERCOMMUNICATING and paging eqp. COMPLETE PLANT COVERAGE. Reasonable; immed. delivery. Key. 0233.

METAL brake—6 ft.; 1-6 ft. motor driven lathe; private. 122 S. Halsted. See. 9409.

30 BOILERS—Best makes, 40 to 500 H. P. For free list phone Web. 4422.

STEEL tanks—Like new, 12,000 to 18,500 gals. 5c gal. FOB cars Omaha. Web. 4422.

PERMUTIT WATER SOFTENER AND FILTER. SEELEY 7845.

BLOWERS, fans, exhaust—Used; all types. Gen. Blower Co., 405 N. Peoria. Mon. 0574.

WIRING service for light and power—Priority work. Main Elec. Co., Mon. 8636.

STEEL BEAMS, Channels, Angles, Columns. Dickerson, 2501 S. Hoyne. Canal 7464.

AIR compressor—Wayne, 1½ h. p., 2 stage, single phase; almost new; $180. Hay. 4143.

Wanted.

WANTED—PONY WASHER. OVERHEAD DRIVE; OVER-ALL LENGTH 5 FT. OR LESS; APPROXIMATELY 36x42 in. Give full particulars and price. Economy Dry Cleaning and Laundry, Auburn, Ind.

WANTED AUTOMATIC
SCREW MACHINES
Brown & Sharpe "00"-"0"-"2". State 6360.

SPOT CASH
for your machinery and tools. HAYMARKET 2335.

WANTED—Used electric fans; running condition. 329 W. Madison. Cen. 8787.

USED MACHINERY WANTED. TOP PRICES PAID. HAYMARKET 4676.

WANTED—30 in. swing stub lathe, cheap. U. S. Gear Works. Vir. 0494.

WTD.—Counting scales; platform scales. Beuckman, 2441 N. Pulaski. Alb. 0006.

WTD.—Small floor or bench milling machine; mah. roll top desk. See. 1784.

WANTED—For cash, Kluge automatic or similar. Call Cedarcrest 6312.

ESSENTIAL industry wants radial saw. Lafayette 2565.

WANTED—Rock wool blowing machine in good condition. Estebrook 3825.

5 OR 6 ft. power shear—12 gauge. 15 K.V.A. spot welder. Spaulding 8932.

MACHINE tools of all descriptions—Lathes, shapers, mills, etc. Seeley 6453.

WTD.—Used air drill motors. No. 3 taper shank. Dur-Ite Co., Randolph 3680.

JEWELRY, DIAMONDS, OLD GOLD, ETC.

CASH FOR DIAMONDS
DUE TO OUR TREMENDOUS SALES OUTLET WE NEED DIAMONDS AND WILL PAY TOP PRICES FOR THEM. TOP PRICES FOR YOUR OLD GOLD.
FULL VALUE PAID FOR PAWN TICKETS
WE ARE NOT THE LARGEST DEALERS IN AMERICA, BUT WE GUARANTEE TO PAY THE MOST SATISFACTORY PRICES. SEE US BEFORE YOU SELL.
CASH IMMEDIATELY
U.S. Diamond Syndicate
5 N. Wabash-av., Rm. 800
5 NORTH WABASH BLDG.

$1,000,000
IN DIAMONDS WANTED
CASH PAID IMMEDIATELY.
Bring your diamonds to us for highest prices. America's Largest Buyers. OLD GOLD, PAWN TICKETS BOUGHT. Member Chicago Association of Commerce.
AMERICAN DIAMOND SYNDICATE
37 S. WABASH-AV., 3D FL.

WITH YOUR OLD DIAMONDS OR JEWELRY. BUY WAR BONDS.
Let us appraise their value and pay you cash. Doing business at the same address for the past 36 years should convince you of our reliability. Jewelry ESTATES also bought.
OLSEN & EBANN JEWELRY CO., 209 S. State, 4th flr., Republic Bldg. Har. 1006.

GET OUR CASH PRICE
BEFORE SELLING.
Diamonds, Watches, Pawn Tickets.
THE U. S. LOAN BANK.
10 N. CLARK-ST. 6TH FLOOR.

HIGHEST PRICES PAID, DIAMONDS, WATCHES, OLD GOLD, JEWELRY, CAMERAS, RADIOS, AND LUGGAGE. GREAT NORTHERN STATE PAWNERS. 309 S. CLARK-ST. WEBSTER 7617.

CASH—BUY OR LOAN ON DIAMONDS, OLD GOLD, WATCHES, PAWN TICKETS. LLOYD J. BUTLER, 133 N. CLARK-ST.

ILL. Diamond and Jewelry Syndicate pays best prices for diamonds, old gold, pawn tickets, etc. Dea. 6711. 5 S. Wabash.

WANTED—Watchmaker's caliper; pay $15. Poising tool; pay $15. And other tools. ADDRESS F 62, TRIBUNE.

HIGHEST PRICES PAID FOR DIAMONDS, Watches, old Gold, etc. Romack Dia. Exch. 7 W. MADISON AT STATE. ROOM 501.

FULL value paid for pawn tickets, diamonds, old gold, watches. Don't sell for less. Ginsburg, 527 W. Madison. Sta. 7095.

.75 CT. Diamond. Gent's gold ring, $60. Levinson's Loan Bank, 739 N. Clark-st.

HORSES, HARNESS, AND WAGONS.

BIG HORSE SELLING SUCCESS.
Our "single price" system of selling horses received enthusiastically. Largest stock of fine show, pleasure, and western horses sold guaranteed fully returnable and "one published price" to all. Easy terms if desired. New arrivals every day. Now showing 70 head. Can be seen any hour, any day. No high pressure salesmanship. Pick what you like, pay listed price. Send today for complete circular describing and pricing all horses. Gene Harris' Fashion Club Stables, 2223 N. Cleveland-avenue. Lincoln 7007.

BEAUTIFUL SNOW-WHITE GELDING—6 yrs. old, 15-2; well broke; well mannered; 3 palominoes, 5 spots, 3 bays, 4 Shetland ponies, 2 in foal, 3 pony saddles, single harness, 2 wheel basket cart, 7 western saddles, 5 English saddles, single harness. River Grove 588.

HANDMADE work harness, double and single; also new and 2d hand canvas covers. All kinds and sizes. Must be sold. M. Putterman Harness & Canvas Shop, 1105 W. Roosevelt-road.

300 ARMY saddles, $15; buggy wheels, all sizes, $4 each; new buggy bodies, $7.50. Write for catalogue on buggies and carts. Milton D. Schreiber, 4932 Dempster-st., Skokie, Illinois.

PATENTS—PATENT ATTORNEYS.

PATENT ATTORNEY-ENGINEER.
D. M. Heller. 134 N. La Salle. Fra. 5056.

AUCTION SALES.

WILLIAMS, BARKER & SEVERN CO. Est. 1879. 229 S. Wabash. Har. 3776.

REAL ESTATE—APARTMENT BLDGS.

South Side.

Furnished Apt. Bldg.

24 units: nicely furnished; I. C. and L transportation; income over $8,000; price $21,000—$8,500 cash needed.
SWAN-LORISH
1300 E. 63d. [Mr. Temple]. Fair. 9500.

The Very Best of 6 Apts.

Canvassed walls, tile wall baths, showers, book niches, firepl., lge. rear porches. 3-5s 3-4s. brk. gar.; nr. 71st-st. R. I. $7,000 cash. Pr. $24,000. Rep. 5000.
John McCarthy & Co., 6316 S. Western.

SOUTH SHORE 6 APT.
½ blk. from 71st; near schools and I. C.; 15% dn., bal. over long term; 5 rm. apts.; new refrig. and table top stoves; Kewanee boiler; good cond.; fine investmt.
McKEY & POAGUE.
2101 E. 71st-st. Mr. Spangler. Pla. 2100.

SOUTH SHORE

Modern 26 apts., 6 stores; bldg. in beaut. cond.; 5 x rental. This property will sell itself to the 1st able buyer. Price $110,000. Clear of incumbrance.
Address B Y 390, Tribune.

2 APT. SOUTH SHORE.
Chappel-av. btw. 68th and 70th; 7 rms.; 2 baths; 3 gar.; lot, 50x125; excel. condition. Call for appmt.
McKEY & POAGUE.
2101 E. 71st-st. Hagan. Pla. 2100.

WOODLAWN CORNER 19 APTS.
8 4 rms., 8 5 rms., 2 6 rms., 1 bsmt. apt.; new refrigerators, stoves; stoker; excel. condition; 3 car br. gar.; rents $10,596; price $52,500; clear. To inspect call Woodrich Bros. [Mr. Smith]. Tri. 1800.

SPECIAL OPPORTUNITIES.
4 apts.; price....$7,500
2 apts., frame; price....$4,250
3 apts., brick; price....$8,000
8 apts., 3 stores; price....$25,500
Mr. Paul. Vic. 3609. Jos. Cacciatore & Co.

4542 UNION—2 flat frame; 6-6; minor repairs; move in; F.H.A. tms. Pr. $2,200.

5754 RACINE—Frame cottage; 50 ft. lot; price $4,500; $700 down.
C. DETRICK.
5056 S. Halsted-st. Boulevard 0244.

16 APTS.—STRIKING APPEARANCE.
The kind of modern bldg. you like to point out as owner. Price $37,500; income $7,470; always rented; 16 yrs. old. 3 blks. to I. C. Krueger. Rad. 7300.

A REAL investment—South side near lake. 13 apts., 3 and 4 rms.; income over $5,000 yr.; refrig., stove and stoker; $17,500. Private party only.
ADDRESS A R 540, TRIBUNE.

15 APT.—935-45 W. 68th-st.

15-5 rm. apts.; steam heat; income, $5,580 year; price, $16,500; ½ ca. See J. B. Schneeberger or janitor on premises.

15 APT. INVESTMENT.
N. E. cor. 77th and Kingston; rt. $8,952; 12-4, 3-3 rm. apts.; 15% down, bal. easy.
McKEY & POAGUE.
2101 E. 71st-st. McHugh. Pla. 2100.

MOVE in now—Best offer buys 929 W. 53d-pl.; 2 flat brick; 5-6 rooms; steam ht. 1st floor arched; hardwood floors; 2 car garage. State 7688.

NEAR 79th on Cornell—12 flat brick—9 5's, 3 4's; tile bath; stoker; 50 ft. lot; A1 condition. Price $38,000.
RYAN & CO., 1546 W. 95th. Bev. 5747.

Brainerd De Luxe 6 Flat

6-6s; all lge. rms.; tile bath; t. t. stv.; refr.; br. gar.; A-1 cond.; tms. Hem. 7900.

FOR sale—2 story bldg., 2½-3 and 4 rm. furn. apts.; 2 elec. refrig., 2 car gar.; inc. from apts. $135 mo. Pr. $7,200. 6534 S. Claremont.

6 FLAT—55 rms., 534 W. 60th-pl. Income $2,000 yr. net from 1 tenant secured lse. Pr. $15,500; half cash. Capps, Sup. 6160.

HYDE PARK's finest modern 3 apt.—7 rms., 3 baths; inc. $7,200; price $32,500. Frear-Delaplane. Hyde P. 7000.

2 STORY brk.—3 rm. apt. up; 4 rms. down; furnace ht.; newly remodeled; $6,500. F. G. Maurer & Co. Pul. 2220.

3-5'S AND slpg. pchs.—3 car gar. $2,400 income. Price $14,500. Bri. 4002.

3 FLAT—Brk.; 5 rms. each; new district; stoker; $10,000; 20% down. Pul. 2220.

POSSESSION NOW—1417 E. 75th-street. Peters, 7923 South Park. Radcliffe 6800.

8 APT.—4-5 rms.; Maryland-82d; op. buy. Ernest Cook, Sag. 6011 or Dor. 1061 eve.

7448 EVANS-AV.—2 apt. br., 4-4 rms.; stm. ht.; gar.; priced to sell. Rad. 0050.

Southwest Side.

WANT QUICK POSSESSION?
One apt. being held vacant for new owner in this 4 apt. on the s. e. cor. 57th-Rockwell. Only $1,750 down, bal. $99.69 mo. including interest at 4½%. No financing charge. 4 4-rm. apts.; 2 car brk. gar. Wagner, Rad. 7300.
DONALD F. MOORE. 7748 S. ASHLAND.

31 APT. BUILDING

6346-54 S. Fairfield-av.—Modern court bldg.; 3 and 4 room units. INCOME $14,820. PRICE $67,500. Indiv. refrig.
SCHIFF, WOOL & ROSENFELD.
100 N. La Salle-st. State 1920.

7507 W. 58TH-ST.
1½ story 2 apt. Stove ht. 4-3 rms. Asb. siding. $5,000. To see phone. Hem. 2161.

$8,250 BUYS good 2 flat—Stoker, stm. ht.; 2 c. gar.; occupcy. 90 days. Wen. 0687.

North Side.

BUY NOW FOR OCTOBER 1ST

2-6 rm. apts.; modern brick bldg.; including stoves, refrig.; garages; hot water heat; steel const. Price $11,500.

The Bills Realty Co., Inc.

2304 E. 71st-st. Hyde Park 2604.

2 APT. brk.—A1 cond.; 5-5 rms.; h. w. ht.; 2 car gar.; new G. E. refg.; N. Edgw.; conven. to stm. and surf.; pr. $8,750. 4 apt. brk., 2 4s and 2 5s; stm. ht.; 2 c. gar.; Lakeview; exc. tran.; pr. $14,500. Sontag Bros., 3001 N. Clark. Bit. 4932.

$35,000 BUYS MOD. 42 APT.
Bal. long term; immed. delivery; income $19,500; small attractive units; excellent rental location near lake.
SCHOENLANK & KIRSCHNER. She. 8820

OWNER leaving city—Make offer; 2 flat brk. bldg.; 2-5s; encl. pchs.; stm. ht., stoker; auto. h. w.; new stoves, refrigs. 3043 Eastwood-av. Frisa. Edg. 2223.

UNUSUAL! 38 APTS. ONLY $80,000. Rents $18,000; new stoves; lot 150x150. Good North side renting location.
ARTHUR KRUGGEL & CO. Lon. 5531.

HOME AND INVESTMENT.
Sacrifice 2 fl. on concr., incl. 5 r. rear house for immed. poss. Out of town owner wants offer. DIRKS CO., Lak. 1410.

2-APT.—5s, encl. slp. pch.; beau. octagon; tile kit., tile bth.; 2 c. brk. g.; stoker; insul.; perf. cond.; rents $70. Lunt nr. California. $15,500. Well. 4466.

ULTRA modern Devon-Western 3 apt.—3 car garage; 2 baths, tile bath, kit., and brkfst. rm.; exc. cond.; gd. inc. Bri. 3508.
JACOBS & JACOBS, INC., 2750 DEVON.

ARCADIA TERRACE—2 APT.
Octagon front 5 rms; encl. porch; brick garage; light rooms; priced to sell.
WALTER T. LARSON. 5159 N. CLARK.

2 APTS.—5 AND 6 RMS.
New bathrooms, table top stoves electric refrig., stoker, encl. porch, gar.; $8,850.
WALTER T. LARSON. 5159 N. CLARK.

30 Apts. 3½-4 W. Rog. Pk.

Condition A-1. Rt. $15,000. Pr. $75,000. $32,500 cash. Address F 61, Tribune.

A FINE 2 apt. brick—5-6 rms., enc. pch.; 2 htg. plts.; 2 car gar.; Winchester nr. Berteau; $10,500. Quetschke. Buc. 8400.

1½ STORY frame on concrete; 5-4-3 rms.; stove heat; 2 car garage; $75 month income; reasonable. Graceland 2223.

MODERN—Rogers Park 6 apt.—6 rooms, 1½ baths, income $5,838; $6,000 cash. Byron A. Cain & Co. Longbeach 2820.

CORNER bldg.—Heart of Rogers Park; 4 and 5 rooms. Price $50,000; terms, $10,000; balance 4½%. Call Longbeach 6622.

2 FLAT brick—5 and 6 rms.; furnace ht.; gar.; St. Benedict's parish; nr. schools, shops and trans.; pr. $7,500. Rav. 4201.

2 APTS.—Edgewater; A1 cond.; tan brk.; corner; all trans.; 5 x rent. Rog. 6446.

1508 N. CAMPBELL—2-5s; auto. h. w. ht.; widow wts. offer. Appt., Rog. 6446.

DE LUXE 6 apt.—6 r., 2 ba.; solarium; wd. firepl.; 80 ft. lot; rt. $9,450. Shel. 9200.

SAC.—Devon-Western 2 apt.; cash $2,000; price $9,800; FHA terms. Bri. 2234.

EAST Rog. Pk. brk. 2-apt.; exc. cond.; h. w. ht., stoker; price $9,500. Rog. 6500.

1541 CORTEZ—Brk. 2 5s; stove ht.; only $2,750; $500 dn.; E Z terms. Fra. 5047.

2 APT.—6 rms.; heated; Lincoln-Diversey. Inc. $3,000. Pr. $13,000. Bri. 2234.

NR. Rav. L.—2 apt. brk. H. w. ht. 30 ft. lot. $8,000. tms. De Rocher. Rav. 4220.

Northwest Side.

2 APT. brick—5 and 6 rms.; 1st apt. 2 ba.; 2 car brk. gar.; insul. Price $12,500. Rice & Co., 4701 Peterson. Kil. 2411.

3 FLAT brk.—5-5-5; stm., stoker; 3 c. gar. Elston-Lawrence sect. Pr. $15,750. GREGOR, 4200 Lawrence. Pal. 1461.

NORTH PK.—2 flat brick, 5-5 rms.; auto. h. w. ht.; insul.; encl. slpg. porches; 2 car garage; price $11,250. Ardmore 5842.

WESTERN NR. NORTH—2 flat and bsmt. brk.; 6-6-2 rms.; h. w. ht., stoker; 36x107; $7,500. Van Natta, 127 N. Dearborn.

LATE brick 3 flat—3-4s; $8,000. See 723 N. Troy-st. Owner shows. Key. 7423. Apts. have 2 bedrms.; hardwd. trim. Act.

NARRAGANSETT, 2143 N.—2 flat frame; 2 heating plants; $7,650; inspection by appointment only. KILDARE 5971.

PORTAGE PARK—4 apt. brk.; 2-5s; 2-4s; cor. 45x125; 3 car brk. gar.; lge. rms. A rl. buy. Act quick. Pr. $19,500. Ber. 0601.

3344 BELMONT—Brick 2 sty.; 4 & 4 rms., 5 rms.; h. w. ht., also store. Rent $1,350 year. Key. 8865. 3209 Elston-av.

$1,500 DN. buys 1½ story 2 flat—H. w. ht. Price $5,800. Immed. poss. Arm. 7949.

BRICK 9 apt.—6 fours, 3 fives; $18,500. Rent $4,464; $6,500 dn. Root. Key. 7423.

2 FLAT brk.—Insul.; 6-6; 2 c. gar.; stkr., h. w. ht.; tile baths. Owner, Ind. 0745.

DOUBLE store, 4 flats, 10 car brk. garage, $11,000; tms. 3530 Armitage. Fra. 1660.

2 FLAT brick—H. w.; stoker; insul.; 2 car gar.; $7,800. Smith, Merrimac 5707.

CHOICE loc.—Mod. bldg.; 5 stores, 9 apts.; $6,570 inc.; 15% cash. Mul. 2340.

2 5'S. FRAME—Asbestos shingle; bsmt.; attic; 2 c. gar.; $6,750. Own., Mul. 1379.

2 APT.—Nr. Fullerton-Kimball. Stv. ht. Rt. $84 mo. $5,500. De Rocher. Rav. 4220.

4 AND 5 frame—H. w. and stove ht. Smash-out at $7,000. Mr. Rogerson. Irv. 1236.

1017 N. ALBANY—4 flat brk.; 2 car brk gar.; new roof; new boiler. Spa. 9055.

MOD. 6—4-rm. apts.; steam ht.; $14,000. Trinkler Rlty. 4240 Armitage. Cap. 0489.

2 FLATS, 2 stores, corner; income $5,340; price $27,500. Harrison 6422.

2 FLAT brk.—5-6 rms.; 2 htg. plts.; 2 c. gar. $8,500; tms. G. Dette, Inc., Buc. 2015.

1½ STORY frame—5-4 rms.; furn. ht.; 50x125. Kilbourn-Palmer. $5,250. Alb. 1100.

REAL ESTATE—APARTMENT BLDGS.

Northwest Side.

A SAFE INVESTMENT

South of North-av.; brk. 2 flat; 5-5 rms. 2 h. w. htg. plants; oak trim; B. I. tubs; encl. pchs.; 2 c. gar.; $11,500—FHA tms. KEENEY, 5612 North-av. Mer. 4300.

$1,200 DOWN—3 flat frame 1 apt.; vacant. Income from other 2 apts. more than makes mo. pymts., incl. princ., int., taxes.
KNIGHT AND MEIN.
4167 Irving Park-rd. Pensacola 2600.

CUT TO $8,000.
For quick sale; 12 apts.; stove heat; 6-4 rm. brick; hardwood floors; 6-4 rm. frame; composition siding; nets 18%. 30 N. La Salle, Room 901. Central 7061.

IMMEDIATE POSSESSION.
2½ story frm., 6-6-4; good cond.; stove heat; good trans.; inc. $972; pr. $5,850.
RAYMOND G. KIMBELL COMPANY.
Spa. 6040. 3600 Fullerton. Bel. 2482.

INCOME HOME.
5 3-rms.; stm. ht. 1st flr.; h. w. ht. 2d flr.; 37 ft. lot; garage; only $5,750. WASHBURN, 4201 Elston. Irv. 0078.

2 5-RM. apts.—Brk.; excep. clean; 33 ft. lot; 2 h. w. plants; new 2 car gar.; nr. Cicero-Addison. $10,500. State 4398.

2 APT. FRAME [1 apt. vacant]—Nr. Irving Park-Cicero. Reed, 4865 Irving Park-road. Avenue 6447.

MOD. 2 flat brk.—6-6 rms. Stm. ht. 2 car gar. Must sell. Immed. poss. $9,500. Trinkler Rlty., 4240 Armitage. Cap. 0489.

West Side.

10% DOWN; BALANCE LIKE RENT.
1927 W. 13th-st.—6 apt. brk....$4,850
2049 W. 13th-st.—6 apt. brk....$4,250
APOLLO SAVINGS & LOAN ASSOC.
3932 W. Madison. Van Buren 4770.

OWNER IN ARMY

6 flat brick; steam heat; rent $2,600 per year; smashout price, $8,750. Dombrou, 5100 Marshfield. Prospect 1585.

$400 CASH, balance small monthly payments—Immediate possession of 1st flat. 1651 S. Christiana-av., near Ogden-av., 6-7 rms. Price $5,600. Frank J. Petru, 1443 W. 18th. Can. 0806.

TO Close Estate—Just N. of Garfield Pk.; solid brk.; 2 fl. 5-5 rms. $2,850. Terms. C. H. Serum, 3301 Chicago. Van B. 7000.

OAK PARK—Mod. 31 apts.; choice loc.; sm. units; bargain. Lindsey. Mansfield 3400.

RMG. Hse. bldg.—15 rs., stm. ht. Inc. $280 mo. $8,000, $2,500 cash. 3045 Jackson.

3 FLAT—Washington-blvd., nr. Garfield Pk.; cheap. I. Simon & Co. Har. 6422.

APARTMENT HOMES FOR SALE.

South Side.

SOUTH SHORE-DRIVE co-op. 5 rm. apt. in exc. cond.; fireproof. Saginaw 8022.

REAL ESTATE—BUSINESS PROPERTY.

South Side.

DISTRESSED—Will accept $16,000 for clear title; modern bldg.; 3 story and base.; terra cotta brick; 110x50; best business section; nr. Woolworth's, Walgreen's, Chgo. Tel. Co., Met. Ins. Co., auto district; recent appraisal $55,000. Sell 75c sq. ft.; $6,000 cash req., bal. $80 per mo. J. Curtis, Ph. Prospect 2771.

North Side.

DANDY CORNER BUILDING.
15 apts., 5 strs. and offices; 100% rented. Inc. $12,700 yr. Clark-st. N. of Foster. Cash down $17,000, bal. E-Z terms. Burke & Lynn, 4747 N. Kedzie. Irv. 7120.

Northwest Side.

$572 ARMITAGE-AV.
Store and modern 5 room flat above; gas heat; enclosed sleeping porch; 2 car garage; inquire store, 1st floor, or phone Capitol 2966.

Suburban.

IMPORTANT DOUBLE SECTION LINE—4½ acres; intersection Wold-rd. and 22d-st.; both paved highway; zoned partially for business. Walking distance to "L." Real bargain. Address A O 423, Tribune.

REAL ESTATE—HOUSES.

South Side.

COR. brick res.—On 2 lots; 9 rms., 3 baths; hardwood flrs., incl. bsmt.; 4 outside entr. Near I. C., L, surf.; 2 car brk. gar. with studio; autom. h. w. oil ht. which can be converted to coal; guar. clear title. All taxes paid. Excel. physical condition, but needs decor.; $7,000 cash. Owner going navy. N. W. cor. 44th-Greenwood-av. Atlantic 3413. By appointment only.

Jackson Park Highlands

6900 Constance; 9 rms., 3½ baths, nat. firepl.; insulated; ceilings and walls canvassed throughout; 2 car garage in excellent cond. Shown by appt. only.

McKEY & POAGUE

2101 E. 71st-st. Mr. Hagan. Pla. 2100.

6 LG. rms.—Tile bath; glazed pch.; floored attic; 2 c. br. gar.; steel construction; h. w. heater, stoker; plastered bsmt.; insulated roof; lot 33x160; price $9,500. Pollock.

WM. E. MOSBY & CO., INC.

8032 Cottage Grove. Radcliffe 0100.

7 RM. HOME ONLY $5,850

Here is a beau. residence for you. All large rms.; 4 bedrms. and bath, 2d fl.; encl. sleeping porch; large lot; auto. ht.; good location; nr. I. C. and L trans.; south of 63d; nr. Stony Island-av. Call Plaza 8858.

5 Room Brick—$4,500

Steam ht.; modern bath; full basement; possession June 1st. Mr. Bridgman.

Wm. E. Mosby & Co.

8032 Cottage Grove. Radcliffe 0100.

MODERN HOME

3 down, 4 up. 6511 Woodlawn. Move right in. Price $5,750; $1,000 down. Owner will show. C. Detrick. Boul. 0244.

6 RM. FRAME. $4,950.
Near 72d-st.-Ashland. Radcliffe 6600.

20% BUYS beau. bung.—H. W. ht. Price $6,850. Call eves., Sun. Laf. 0909.

NEW—10040 St. Lawrence; 5 rm. brick, vacant defense home. Triangle 1655.

8912 EUCLID—Bung.; furnace ht.; vacant; oak floors; need $800. Triangle 1655.

NEAR 82d and Stony—5 rm. bung.; h. w. ht.; 2 car gar.; immed. poss. Tri. 6111.

NEAR 57th and Marshfield—Frame bung.; 6 rooms; need $1,000. Triangle 1655.

INCOME home—5514 Maryland-av.; need $600. Triangle 1655.

COTTAGE—Chicken coop; barn; on 8½ A.; 2 blks. city limits; terms. Rad. 7562.

Southwest Side.

A BRIGHTON PARK SPECIAL.
Neat and clean 6 rm. brk. bung. Large attic; hot water ht.; Venetian blinds; storm windows. Nr. 35th-Rockwell.
F. H. HALVORSEN CO., 3145 W. 63d-st.

POSSESSION NOW.
$8,250 buys mod. oct. br. bung.; 5 dn., 1 up; stoker; nr. 57th-Spaulding. Hem. 2161

North Side.

Immediate Possession

5 rm. brk. bung.; h. w. ht.; bricked in slpg. pch.; Ainslee nr. California.
A. F. Hallman, 5443 Lincoln. Lon. 0481.

MOD., light, airy 6 rm. Rav. residence—A1 cond.; h. w. ht.; 2 garages; nr. park and all trans.; only $5,750. Long. 2844.

5 RM. brick residence—H. w. heat; St. Benedict's parish; near schools, shops and trans.; pr. $4,500. Rav. 4201.

6 RM. insulated brick bungalow—Refrig.; glazed pch. 1722 Thorndale-av. [5900 N.]. See your broker or call Well. 1100.

8 RM. frame res.—Laundry and sun porch; 2 car garage; $6,000. 1533 W. George-st.

ROG. PK. brick bung.—Tile rf.; 6 rms.; poss. now; $8,500, terms. Sheld. 9201.

6 RM. brick bung.—H. w. ht.; gar.; nr. schools, shops, trans.; $7,500. Rav. 4201.

8 RM. brk. hse.—Steam heat; immed. poss.; real bargain. 2034½ Lincoln-avenue .

RAVENSWOOD Manor 7 rm. brk. home—Tile bath; price only $8,950. Rav. 4391.

6 ROOM home on Estes-av. near Ridge. H. w. ht. Tel. Cen. 7798 for all details.

5 RM. br. cot.—H. w.; lg. lot; on Barry nr. Clark; $525 dn.; 4¼%. Rieg. Dea. 6681.

Northwest Side.

1½ STORY income res.—5 and 5; encl. porches; oil ht.; 2 car gar.; 37½ ft. lot; 2 blks. to shopping distr.; will sacrifice at $8,200; terms. Palisade 6952.

JUST remod. cor. brk.—Htd. slpg. pch.; Venet. blinds; rad. covers; crystal fixt.; tile walls; cab. kit.; arches; inc. basmt. apt.; 2 rms. attic. 2500 N. Keeler-av.

5 RM. frame—Lot 100x165; furnace heat; in Norwood. Price $4,750; $1,000 down.
JAS. P. McCARTHY.
5312 Lawrence. Pen. 1100.

TO DOUGLAS AIRCRAFT EMPLOYEES—Investigate our plan of home ownership. Near to your work. No obligation. Address B Y 384, Tribune.

IDEAL for large family—7 rm home on 37½ ft. lot; front drive; 2 car garage; 1 blk. to Lutheran school; $6,600. A. J. Schorsch & Co., 6059 Irving Pk.-rd.

OCTAG. frt. 6 rm. brk. bung.—H. w. ht.; 2 car gar.; fine North Park loc.; price $10,600. [Jacobsen.]
REALTY & MORTGAGE CO., Bel. 0001.

$7,300—5 RM. brk. bung. and 1 up; furn.; gar.; nr. Kenneth-Diversey; leav. city; immed. poss. Ryan, 5117 Milwaukee-av.

CORNER brick bung.—5 rms. and slpg. pch.; 2 car gar.; h. w. ht.; excel. cond.; immed. poss.; priced right. New. 5012.

BARG.—Mod. brk.; 6 rms; h. w. ht.; 37½x125; gar.; fine cond.; $7,500; Lawndale nr. Lawrence. Rappold. Kil. 3361.

PORTAGE PK. mod. 6 rm. brick bung.—H. w. ht.; lot 40x125; side drive; 2 car garage. $9,500. Call for appt., Pen. 4774.

VERY WELL BUILT
bung.; modern plumbing; 33 ft. lot.
S. O. Stone & Co., 4503 Milw. Pen. 3900.

6 RM. brk. bungalow—In Ravenswood Manor; immed. possession with or without furniture. Call owner, Irving 4448.

ATTN., drs., dentists.—Just fills your prof. need; 8 rm. house in Portage Pk.; lot 75x246; fruit, shd. trees. 6019 Gunnison.

IRVING-Elston—Move in now. 6 rm. res. 37 ft. lot. $6,500, $2,000 dn. Pen. 3201.

5 RM. brick bung.—H. w. ht.; 2 car gar.; terms; immed. poss. Larsen. Cap. 5333.

EDGEBROOK—Georgian colonial; 5 rooms; stoker, garage. 6 mo. old. 7115 N. Mason.

5 RM.—H. w. ht.; lge. lot; 2 c. gar.; $5,500 FHA terms. Collins, 8000 Belmont.

5 RM. mod. brk. bung.—Fur. ht.; enc. rear pch.; $6,500. G. Dette, Inc. Buck. 2015.

5 RM. brk. bung.—H. w. ht.; A-1 cond.; $6,750. Boswell, 4469 Milwaukee-av.

$9,500 BUYS nice 5 brk., sun par.—H. w. ht.; 2 c. gar.; tms. $3,000 dn. Ave. 1372.

REAL ESTATE—HOUSES.

Northwest Side.

VACANT—MOVE IN
Cozy 5 room cottage; interior completely remodeled; furnace heat; located 2842 W. Palmer; will give good deal. Dombrou. Prospect 1585.

Brick Income Bungalow

1 blk. North-av.; 5-4 rms.; h. w. ht.; oak trim; B. I. tub; 35 ft. lot; 2 c. gar. $9,000.
KEENEY, 5612 North-av. Mer. 4300.

IS YOUR CREDIT GOOD?

We Can Help You Get a Home. No Obligation. Write Today.
ADDRESS B X 81, TRIBUNE.

ATTRACTIVE 7 room frame residence; good condition; furnace heat; 2 car garage; near Our Lady of Grace church.
RAYMOND G. KIMBELL COMPANY.
Spa. 6040. 3600 Fullerton. Bel. 2482.

6 R. BRK. bung in Galewood....$11,500
3 flat—Nr. Pulaski & Division....$5,500
8 rm. brk.—Nr. North & Pulaski.$5,500
4 rm. brk.—Insul.; 50 ft. lot....$4,000
L. ROE, 6278 W. North-av. Mer. 8300.

VISIT COLONIAL VILLAGE

New homes in defense area. Close to surface, bus, shopping center. Colonial Village Homes, Inc., 7558 Irving Park-road.

ST. GENEVIEVE'S PARISH.
DANDY 7 RM. FRAME.
2 CAR GAR.; WIDE LOT.
LAURION. BERKSHIRE 0212.

West Side.

OLD fashioned 4 rm. brk. cottage—25x165 lot; gd. loc.; exc. transp.; taxes all clear; no debts; $1,800; cash or terms. Address A R 390, Tribune.

2 STORY asbestos, frame, income building—7 rms., 2 baths; monthly income $52; furnace heat; taxes $70; elevator and surface transp. Price $6,000. Estebrook 6290.

1400 BLK. Jackson—Must be sold; 9 rm., $4,000; ½ cash. Address B J 146, Tribune.

6 RM. res.—Auto. ht., gd. transp.; terms; $6,900. L. Roe, 6278 W. North. Mer. 8300.

REAL ESTATE—VACANT.

South Side.

26X132 FT. LOTS
NEAR 87TH-STREET.
$79
50 CTS. DOWN, 50 CTS. A WK.
CLEAR TITLE. EXCELLENT SOIL.
Grow vegetables. Raise chickens.
TAXES PAID. NO ASSESSMENTS.
Bus service. Electric available.
COME OUT SUNDAY ONLY.
FRANK DE LUGACH, 2339 W. 95th-st.
[Minimum purchase six.]

REAL ESTATE—SUBURBAN—SOUTH.

Beverly Hills—20 minutes to loop.

9656 S. DAMEN—8 rm. brk. res.; lg. rms., 2 tile baths, tile kitchen and roof; 12 inch walls; 2 car garage; gas ht. Large corner lot. Price $20,000. Ryan & Co., 1546 W. 95th Bev. 5747.

10149 S. HOYNE—8 rm. brick res.; exc. cond.; 4 immense bedrms.; 8 huge clothes closets; gas ht.; lot 70x180; fully landscaped; stove and refrigerator. By appt. only. J. J. Mangan, Ced. 0650.

2 YEARS old 6 rm. 2 story brick—Gas air-cond.; 1½ bath; nat. firepl.; side drive. Near 107th-Western. $11,000. NORRIS, 9505 WESTERN. BEV. 5000.

EXCEPTIONAL VALUE.
8 rm. brick on Ridge, nr. trans., 2 baths; lot, 100x250; $17,500. Beverly 9820.

OPEN FOR INSPECTION, 2-6 P. M. 10433 Leavitt; 6 rms., 1½ baths, tile roof; 58 ft. lot; $13,500. Beverly 8880.

6 RM. brk. res.—50 ft.; tiled roof-bath; firepl.; h. w. ht.; $10,500. Key. Bev. 4850

$12,500—COR. North Beverly 6 rm. home; tile bath, kitch. Medora. Bev. 6155.

FARM in city—80x398. Model 7 rm. res.; 1½ baths; stoker; $10,500. Bev. 1875.

7 RM. brk. res.—1½ baths; gas h. w. ht.; brk. gar., side drive. $11,000. Bev. 8880

Gary—37 minutes to loop.

HOTEL

93 ROOMS—THE KIRK HOTEL, 829 W. Third-st., Gary, Ind. INCOME $24,908. Priced for quick sale at $45,000; cash required $16,000, balance long term mortgage. See owner on premises or J. Schiff, State 1920, Chicago.

Ivanhoe—27 minutes to loop.

WAR Workers—$600 cash; new brk. homes. All city imp. Lackawanna 1403.

General—Suburban South.

3½ TO 10 ACRES

Just off Dixie-hwy. west of Harvey; bus line and Illinois Central to Chicago Loop. Good black soil suitable for truck or chkn. farming; will help finance poultry hse., which includes plan for home after the war. As low as $220 cash will handle, balance easy monthly payments.
Address A C 360, Tribune.

DIXIE HIGHWAY BUS

only 4 blocks from this beaut. 5 acres; rich, black garden soil; some trees; pavement paid; $1,750; $350 cash, $20 mo.; no interest 1st year.
Address A R 262, Tribune.

5 ACRES

near 153d and Western-av., adj. Harvey; will sell on terms at a bargain. J. A. Sherman, 6211 S. Troy-st. Rep. 4703.

NRLY. 3 ACRES LUXURIANT WOODS—Some over 100 yrs. old; country club district, Flossmoor; pretty ravine; restricted area; distinct bargains; $2,750.
Address B N 352, Tribune.

OVER 2 ACRES—High, overlooking beautiful homes; nr. Flossmoor Country Club; clean, restricted community; I. C. and bus; $975; terms.
Address A O 428, Tribune.

2½ ACRES—Hilltop land; close to Ill. Central elec. transp. Ideal for poultry farm and Victory garden; $750; $100 down, $10 month. PROSPECT 1139.

DON'T buy acres south or southwest until you see our ½ to 5 acre bargains. Send for prices. Address A R 272, Tribune.

REAL ESTATE—SUBURBAN—S. W.

Oak Lawn—36 minutes to loop.

4 RM. frame—Nr. 97th-Tully. Cement found.; furn. ht.; high attic space for 2 rms.; insul.; storm windows; gar.; 37½ ft. lot; excellent cond.; a real buy; $5,000. Mr. Knight, Beverly 8286.

6 ROOM MODERN—1½ story, h. w. heat; garage, side drive; 100 ft. of ground. Price $5,200. Phone Oak Lawn 1348.

4 RM. frame house—2 car garage; 10 blocks west of Dodge plant; $3,500 cash. 7707 S. Monitor, Oak Lawn, Ill.

COTTAGE, 2 lots near Chrysler plant. Cheap. 7800 S. McVicker. Oak Lawn.

Palos Heights—50 minutes to loop.

N. E. COR. LOT, 120x120, at 121st and 70th-ct., Bartlett subdivis., Palos Heights—Bargain. Address B Y 137, Tribune.

General—Suburban S. W.

HOUSE ON LARGE LOT
OVER 15,000 SQ. FT.
TOTAL PRICE ONLY $695

Street in and paid for; near city limits; ½ hour bus to loop; $100 starts you.
ADDRESS A R 137, TRIBUNE.

Rock Island Transportation

Walking distance suburban depot, 1½ acres, plowed, ready to plant; nr. stores, schools, churches $695; $140 dn., $10 mo. Address B T 484, Tribune.

3 ACRES FOR GARDEN, POULTRY.
3 blocks Mokena depot of Rock Island R. R., $1,495; sml. dn. pay't, bal. $20 month. On paved road; electricity in.
ADDRESS A R 275, TRIBUNE.

2 ACRE HILLTOP—$575.
Beau. rolling spot adj. dense woods, walking dist. Rock Island subn. transp. nr. fish stocked stream; $125 cash, $8 mo.
ADDRESS A R 273, TRIBUNE.

2 ACRE CORNER; wide pavement frontage; electric; little s. of Homewood; restricted; 2 blks. to bus; nr. I. C.; $750. Tms. optional. Address A O 427, Tribune.

8¼ ACRE FARM—Rare bargain; 1-5 cash; paved Vollmer-rd. East of Western-av.; close to I. C. suburban and bus transp.
Address B N 349, Tribune.

REAL ESTATE—SUBURBAN—NORTH.

Evanston—15 minutes to loop.

COZY old-fashioned house—6 rms., fine loc. Perf. cond. $8,750. Pearson, Sadler & Hultman, Hol. 6362. Uni. 6050.

LOVELY loc.—8 rs., 3 baths, brk., lg. liv. rm., gas ht.; 2 c. gar., conv. trs. Red. to $13,500. Smart & Golee, Inc. Bri. 3300.

Glencoe—27 minutes to loop.

100X200—BEAU. landscp.; charming, wht.; col. clapbd.; 8 r., 3 ba. Offer. Gre. 7220.

Glenview—27 minutes to loop.

NEW DE LUXE CAPE COD.
Petite in size; Generous in quality. Large grounds on Wagner-rd.; living rm has fireplace, mirror, carpeting; 2 bdrms., bath, shwr.; well equipped kitchen; utility rm.; auto. gas heat; low taxes; owner transferred; $8,500.
LUCIUS ERSKINE IN GLENVIEW,
238 Glenview-rd. Ph. Glenview 74.

5 Room Ranch Type Home

Att. gar.; forced warm air heat [coal]; 1st class con.; large cor. lot; imprs. all paid. Price $6,000; small down pymt.; bal. like rent. Can show any evening. You will have to act quick. Park Ridge 389-J.

RANCH HOUSE

Snug 5 rm. hse.; att. gar.; 100% modern; available; scientific curved streets, good trans., lge. garden space; $600 dn. Call Keystone 2128 for appt. to see.

Skokie—31 minutes to loop.

DE LUXE brick bungalow—1½ stry.; 7 rms., 2 baths; exc. cond.; gar.; good resid. section; trans., immediate poss. Call Morton Grove 1805 or Greenleaf 1040.

General—Suburban North.

ALMOST 2 acres—Located on the North Shore, East of Skokie-blvd. Graced with many beautiful trees; conven. to golf course, electric transp. Improved with village water and paved roads. Will sell at $2,500. Can arrange terms to responsible party. [No assmts.; low tax rate.] Address R. K. Quinn, 1062 Bryn Mawr-av.

TWO ACRES—Tall, healthy trees; wooded estate; north of Glencoe, east of Skokie-blvd. High ground overlooking Golf club; village water; paved road; 4 blocks to express electric depot. Price $2,500; $500 cash. [No assmts., low tax rate.]
Address A O 417, Tribune.

Horse Sense Answers

1. Chemical.
2. Emerson [the others are clergymen].
3. Elm.
4. Quail.
5. Dining room.
6. B—Beet.
E—Potato.
A—Pumpkin.
C—Radish.
D—Watermelon.

REAL ESTATE—SUBURBAN—N. W.

Arlington Hts.—32 minutes to loop.

300 FT. on Rand-rd. at Thomas-av.—$625, $10 per mon. Address B Y 304, Tribune.

Barrington—39 minutes to loop.

HIGH on a heavily wooded ravine with fast stream. Modern small home; $7,950; $2,250 cash $42 m. Blakeway, Lac. 1364

Elgin—45 minutes to loop.

BEAUTIFUL 15 acre estate—25 miles Chicago; private. Wellington 3828. Between 11 a. m. and 2 p. m.

Franklin Park—29 min. to loop.

$6,000 FHA Apprv. Homes

18 new brick homes. Ready for immed. occupancy; available only to war workers. Close to Buick and Douglas Aircraft. 5 beau. large rms., 2 bedrms., full basement. City water and sewer. All improvements in and paid for. Excel. transportation. Close to schools, churches, shopping. Only $200 down payment. Balance like rent while they last. Agent on premises Fri., Sat., and Sunday from 10 A. M. to 5 P. M.

VANNOR, INC.
Lansing, Ill. 500
OFFICE: 3136 SCOTT-ST.
[9900 W., nr. Belmont.]
FRANKLIN PARK, ILL.

Wooddale—30 minutes to loop.

ONLY 6 TRACTS LEFT AT $195.
$25 down and $5 per mo.; ideal for your war garden and home; streets, elec., school, stores and exc. transp. Drive out Irving Pk.-rd. to Wooddale.
H. W. BRANIGAR ORGANIZATION.

General—Suburban N. W.

MARRIED COUPLES

of refinement wanted, who can furnish satisfactory references and wish to join nice group of similar couples interested in achieving home ownership in restricted Northwest suburb.

References must be furnished with your letter of inquiry.

Address A R 249, Tribune.

1½ ACRES PLOWED

and made ready for planting; 4 miles from city limits; low down pymt.; terms to suit. Write C. Luster, 3053 Berteau-av. Keystone 2128.

PLEASANT HILLS FARMS NEVER AVAILABLE BEFORE—Four acre county estate east of Glen Ellyn, north of St. Charles-rd. [not in any village]. Paved road. Price $1,475; $300 cash; $15 monthly. Address A O 420, Tribune.

$150 WILL START YOU

TOWARDS YOUR HOME. 10 MINUTES FROM DOUGLAS AIRCRAFT PLANT.
ADDRESS A R 348, TRIBUNE.

CHILDREN WELCOME!

We can help parents get a home. Write now. Address A R 350, Tribune.

4 ROOM year old house—Needs some interior work; $100 down, balance small mo. payments. Address B J 68, Tribune.

¾ ACRE rich soil, $10 month; near Douglas plant, school, bus; $100 down.
Address B X 517, Tribune.

5 RM. home—Gar.; hen hse.; lg. attr. lot; $3,200; $800 dn. Grand at Mannheim.

REAL ESTATE—SUBURBAN—WEST.

Austin—14 minutes to loop.

CENT. AUST.—4 bedrm. res. on lot 50x125; furn. ht. with stoker; real firepl.; gar.; nr. Central-Chicago. Pr. $7,850. Pilgrim, 5637 W. Lake. Aus. 1680-Vil. 5100.

6 LARGE rms. with large closets—Gas ht. Gar. N. Austin. Real buy. Austin 7708.

Elmhurst—23 minutes to loop.

$4,950 BUYS my 5 rm. frame res.—1½ mod. baths, new h. w. heating plant, insul., landscaped lot. Owner, 2726 N. 73d.

Glen Ellyn—35 minutes to loop.

OWNER goes to Mich. Very livable bungalow; 5 real lge. rms.; fireplace; immense attic; close in; near school; $7,500. Stokburger, 546 Crescent-pl. Ph. 345.

Lombard—26 minutes to loop.

SAC.—110 ft. lot; gravel st.; elec.; $450; tms.; $50 dn. Address A N 314, Tribune.

Maywood—18 minutes to loop.

MUST sell last of estate—N. Maywood location. Ideal lot and half. See owner exe. J. Ullrich, Box 415, 19 N. 5th-av., Maywood, Ill.

Oak Park—14 minutes to loop.

COLONIAL designed res.—Close-in North Oak Pk.; liv. rm., 26x15; bdrm., bath on 1st; 4 bdrms., 2 tile baths on 2d [one w. shwr. stall]; insul.; pr. $18,000. Pilgrim, 5637 W. Lake. Aus. 1680-Vil. 9700.

4 BEDRM. res.—Nicely decor.; lge. liv. rm., brkfst. rm., tile bath; white wdwk.; h.w. ht.; 2 car gar.; $9,500. Euclid 610.

6 RM. res.—Lge. liv. rm.; Venetian blds.; arched; h. w. ht.; 50 ft. lot; fruit trees; gar.; $6,950; St. Cath. schl. Euc. 608.

ATTRAC. home—1½ baths; stoker; natl. firepl.; all tr.; reas. 517 S. Humphrey.

River Forest—17 minutes to loop.

BEAU. built cor. brk. bung.—Conv. N. E. Riv. For.; 7 rms., 2 baths [1 tile]; htd. sun. rm., real firepl. Just red. to $14,000. PILGRIM, 601 N. Harlem. Vil. 9700.

6 RM. col.—Lot 50x200; nat. fireplace; tile bath; 2 c. gar. Only $11,500. Terms. CROWE, 6110 North-av. Merrimac 8879.

Riverside—19 minutes to loop.

$1,000 DOWN buys lovely 6 rm.; 2 car gar. 2427 Burr Oak-av. Quick possession.

General—Suburban West.

PRICE REDUCED TO $7,500—$2,500 cash. Large home; extra bldgs.; 5 acres land; on Wolf-rd., north of La Grange; walking distance to Westchester L depot. Tenants just vacated. Immed. poss. Owners.
Address B N 345, Tribune.

ADJOINING BUTTERFIELD-RD., opposite paved road; 2 acres; Hill Top estate; s. e. cor. of Glen Ellyn. Price $875; $175 cash; $10 mthly.
Address A O 426, Tribune.

10 MINUTES west of Cicero, via 22d-st., twelve acre farm, conven. to L, paved section line; high rolling land. Price $3,250, $700 cash, $35 monthly.
Address B N 344, Tribune.

6 rms., 6 months old house

Needs work; $150 down, balance to suit.
ADDRESS B J 70, TRIBUNE.

NEARLY THREE ACRE FARM—Paved road, nr. Roosevelt-rd., east of Wheaton; sacrifice; $575, $125 cash, $6 monthly.
Address B N 343, Tribune.

6 ROOM AREA—YEAR OLD BRICK.
Needs inside finish, 10 min. W. of Oak Pk. Shop. dist. $200 starts you, bal. easy. Address B Y 301, Tribune.

COTTAGE on ½ acre—Rich soil; inside needs work; small down payment and $20 mo. Address A R 157, Tribune.

INVESTIGATE Western Suburbs for Best Buys—Riverside, La Grange, Western Springs, Hinsdale. HENRY A. MILLER.

REAL ESTATE—ACRE PROPERTY.

ONLY 3½ blocks walk to fast suburban transportation to loop; adj. live S. W. suburb; 3 acres rich garden land; 200 ft. paved road frontage; $300 down, $15 month.
ADDRESS A R 274, TRIBUNE.

$790 BUYS tract 165x200 just east Waukegan-rd., n. section Deerfield.—Fine nabors; no assess.; roads graded free; nr. schls., shops, depot; 38 min. loop; terms to suit. Phone Glenview 74.

SECLUDED and wooded on winding quiet lane; 4 blocks Rock Island suburban depot; 46 min. Loop. Stores, churches, schools conv.; $675, $135 cash, $10 monthly. Address B T 483, Tribune.

SOUTH SIDE WORKERS.
5 acres partly wooded; near Chicago Heights; faces pavement; walking dist. to bus transp.; $50 starts you. May sell half. Address A R 261, Tribune.

6¾ ACRES—Few blocks Dixie-highway bus; fine rich soil; faces road being paved; 525 ft. frontage; $1,195; $250 cash, $15 mo.; ideal for poultry and garden.
ADDRESS B T 479, TRIBUNE.

REAL ESTATE—TOWN AND COUNTRY.

I Offer for immediate sale

My beautiful home in the country; over 2 acres nicely landscaped with many fruit trees, evergreens, flowers, rock garden, etc.; small sized big home; complete and modern; 3 bedrooms; 2 baths; 2 sunrooms; oil heat, etc. Cost $25,000. Will take $9,000 this week, cash or terms. Located 5½ miles northwest of Antioch, Ill., at Camp Lake, Wisc. Plenty of fish; boating, swimming, etc. An ideal layout.
CALL KEDZIE 7900
9 TO 6 P. M. W. W. BEUTLER.

REAL ESTATE—OTHER CITIES.

INVESTMENT for sale—5 unit furnished apartment, stucco; 3 room stucco house; 3 blocks from center of business district. Bremerton, Washington; $26,000. F. Heaton, 613 Pleasant, Bremerton, Wash.

REAL ESTATE—RESORT PROPERTIES.

Illinois.

75X300 WITH lake rights; a small farm; $400. C. Johnson, Lake Zurich, Ill.

PISTAKEE Lake cottage—Bath; gas; elect. refr.; $27.50; near depot. Well. 1100.

REAL ESTATE—RESORT PROPERTIES.

Illinois.

$80 CASH—$1 WEEK

buys 60x125 lot within 3 blocks of Lake Mich., 40 mi. north in Ill. Full price $249. Hundreds sold to Chgo. families for summer and permanent homes. Fine beach good schools, stores, transp. Get yours now. Address A O 441, Tribune.

ONLY $695

New Model home; large living rm.; modern kitchen with built-in sink and cabts.; dining nook; fruit trees and strawberry plants; 38 miles N. W.; $3 weekly to respon. party. Address A R 450, Tribune.

LAKE COTTAGE ON ¼ ACRE LOT.
Near Chicago; private lake; enough ground for large Victory garden; excel. fishing and swimming; must be seen to be appreciated; $985 complete; convenient terms. Address B X 77, Tribune.

LAKE FRONT COTTAGE.
4 rms. on ¼ acre lot, running to water's edge; fertile ground for a victory garden; beautiful lake, near Chicago. Excellent swimming and fishing; $1,975. Tms.
ADDRESS A R 112, TRIBUNE.

4 ROOM lake home—Insulated; suitable for year around living at estab. lake community, 38 miles N. W.; fast R. R. tr.; schls., churches, etc.; $1,895; $150 dn., $18.75 mo. Address A R 435, Tribune.

FORECLOSURE BARGAIN

Big lot facing Lake Mich., sold once over $5,000. Full price now, $995, terms.
Address B N 354, Tribune.

VICTORY garden special—¼ acre lake lot; good fishing, sand beach in prop. fronting on 3 lakes; only $195, terms $5 per month. Address A O 293, Tribune.

Indiana.

34 TRAINS DAILY.
$925 buys large Lake Michigan cabin; running water; flush toilet, and elec. Lge. lot with trees; $18 per mo. Small down payment. Address A N 79, Tribune.

Wisconsin.

SECURITY for life—5 rm. year-round lake home; elec.; built-in cab. in kit.; 60 ft. of front; black soil; $2,000; worth dble Address B X 209, Tribune.

GOOD buys—Furn. Lake Geneva homes, $3,000 up; A-1. Pederson, Williams Bay.

COTTAGE—5 RMS.
60 mis. from loop. Dorchester 4618.

REAL ESTATE—FARM LANDS.

Farm Land Classified advertisments will be found in the News Section adjacent to the daily feature "Day by Day on the Farm."

REAL ESTATE WANTED.

Apartment Buildings.

CASH for homes or apt. bldgs.—Any size. DELMONT CO., 2839 N. Clark. Bit. 2585

Farms and Acres.

WANTED — ACREAGE CLOSE TO CHICAGO. ADDRESS B X 80, TRIBUNE.

Houses.

MODERN 4 bedroom home—2½ baths. Near schools and transportation; double garage preferred. North side Chicago or near north suburb. $16,000 to $21,000.
Address B Y 414, Tribune.

DEFENSE worker wants 5 or 6 rm. bung.—West of Stony Island, between 73d and 95th-sts. Can pay all cash, not over $6,750. Address B Y 542, Tribune.

DEFENSE worker—wants 5-6 rm. cottage with bsmt. on large lot or acre; west side pref.; have $500 down, $100 per mo. 1st yr. Lincoln 0113.

WILL BUY SMALL HOMES
with garden space in or close to Chicago.
ADDRESS A R 115, TRIBUNE.

WANT brk. bung. or 2 flat conv. to Chrysler plant—All cash. Rad. 6603.

FRAME house or 2 flat—Have cash; South Side. Triangle 1655.

WANT 5 or 6 rms.—Close to transportation. Address B X 580, Tribune.

HOUSES—N. and N. W.; furnace or steam ht.; under $4,000; quick cash. Bru. 6200.

CASH FOR HOMES AND APTS.; SOUTH C. Tidholm, 10 S. La Salle. Fra. 4876.

WANT cottage—4 or 5 rms.; N. W. side. Address B Y 585, Tribune.

Vacant.

30 TO 70 LOTS FOR DEFENSE HOMES. CLAUDE W. MORRIS, 160 N. LA SALLE.

Miscellaneous.

FOR RESULTS—South Side properties. See McClun, 217 W. 63d-st. Wen. 1844-47. We have the buyers. Salesmen all dis.

WANTED—IMPROVED REAL ESTATE MUST BE BARGAIN. WILL PAY CASH PERCY WILSON & CO., 134 N. La Salle.

WILL pay cash for brick buildings; must be bargain. Address F M 234, Tribune.

REAL ESTATE FOR EXCHANGE.

Apartment Buildings.

MODERN 4 flat brk.—5 rms. ea.; stm. ht.; 5 rm. frame cottage in rear, stv. ht.; 2 car gar. On Winona nr. California. Exch. for stove heated property. Stew. 2295.

Houses.

BRICK oct. front 5 rm. bung.—H. w. ht.; porch, for 6 rm. brk. bung. Mul. 2340.

Other Cities.

LOG Cabin—On half acre, Tomahawk, Wisconsin, for Chicago industrial property. Prospect 6476.

Miscellaneous.

8 CEMETERY lots—Val. $2,000; for lake cottage; may add some cash. Shel. 9200

REAL ESTATE LOANS, MORTGAGES.

WILL make or buy 1st mortgages on gd. South side improved property. Low rates. WM. I. SHARP & CO., 237 W. 63D-ST.

LOANS—PERSONAL AND BUSINESS.

Personal Property and Salary.

CASH LOANS TO MEN AND WOMEN

$20 FOR 30 DAYS COSTS ONLY 60c

Now women with jobs may borrow here the same as men—on autos, furniture, or just on the strength of their jobs. Any amount, $10 to $300. "While you wait" service to those who phone ahead or present proper identification and evidence of employment. On our monthly rate of 3% on balances of $150 or less and 2¼% on that part of the unpaid balance over $150, the cost of a $20 loan is surprisingly low. Phone for further details.

Commonwealth Loan Co.

3166 LINCOLN-AV., cor. ASHLAND at Belmont, Rm. 224. BITtersweet 3360
4803 LINCOLN-AV., corner Western at Lawrence, Rm. 208, LONgbeach 3456
4013 MILWAUKEE-AV., cor. Cicero at Irving Park, Rm. 307. AVEnue 0443
1791 HOWARD at CLARK, R. 312. ROGers Park 0754
6252 COTTAGE GROVE-AV. at 63d, Room 200. HYDe Park 3675
936 WEST 63D-ST., at Sangamon, Room 1. ENGlewood 1711
1 N. PULASKI [Crawford] at MADISON, Room 415. VAN Buren 5040
137 N. MARION-ST., at Lake, R. 204, Chgo. Ph. Aust. 1614. Oak Pk. Vil. 6886
6428 W. CERMAK-RD., nr. Ridgeland Chgo. Ph. LAWndale 2882. BERwyn 371

MONEY
TODAY OR TONIGHT
Salary, Auto, Furn. Loans
Citizens Loan Corp.

5 E. Jackson at State. WABash 5600
5967 W. Madison at Austin. AUStin 7300
3401 Diversey at Kimball. SPAulding 4300
749 W. 63d at Halsted. NORmal 5700
1608 W. Belmont at Ashland. LAKv. 7300
1604 E. 79th at Stony Isld. REGent 5600
6240 Cottage Grove-av. FAIrfax 0600
Neighborhood Offices Open
Every Eve. to 8 P. M.

JUST CALL
RANDOLPH 2060
If You Need to Borrow
LOANS
$30 UP TO $300
T. B. WARD, INC.
RM. 408 8 S. DEARBORN

LOANS—$25 TO $300

We have a plan that will meet your requirements.
Loans on Salary, Furniture or Auto
You can borrow a small amount of $25 or $50 or as much as $100, $200, $250, or more.
QUICK CONFIDENTIAL SERVICE.
PHONE CENTRAL 4733
C. C. ERD
7 S. Dearborn-st. Rm. 616

LOANS—$10 to $300. L. T. BAKER & CO 30 W. Washington, Rm. 1407. Ran. 6151.

LOANS—PERSONAL AND BUSINESS.

Personal Property and Salary.

LOANS

$25-$50-$100 or more

Borrow at Household without fuss or bother on your salary, furniture, or car—no endorsers needed: $50 repaid in 4 monthly instalments of $13.46 each costs only $3.84. Special quick service on salary loans to employed women.

CASH LOAN YOU GET — Choose a monthly payment plan

CASH LOAN YOU GET	3 pay-ments	4 pay-ments	6 pay-ments	9 pay-ments	12 pay-ments
$ 25	$ 8.85	$ 6.73			
50	17.69	13.46	$ 9.24	$ 6.43	$ 5.03
75	26.54	20.20	13.86	9.65	7.55
100	35.38	26.93	18.48	12.87	10.07
125	44.18	33.63	23.08	16.06	12.56
150	52.98	40.31	27.66	19.23	15.04
200	70.53	53.66	36.78	25.56	19.96
300	105.62	80.29	55.00	38.16	29.76

Payments include charges at Household's rate of 3% per month on that part of a balance not exceeding $100 and 2½% per month on that part of a balance in excess of $100. This rate is less than the lawful maximum on loans of more than $100.

LOOP OFFICES:
36 S. State, 16th floor. FRA. 0884
100 W. Monroe, 7th floor. STAte 1777
111 W. Washington, Rm. 253. FRA. 1082
5 S. Wabash, 13th floor. STAte 0151

NEIGHBORHOOD OFFICES:
6255 S. Ashland, 2d fl. HEMlock 4510
2355 W. 63d-st., 2d fl. REPublic 4472
6856 S. Halsted, 2d fl. ABErdeen 4060
841 E. 63d-st., 4th fl. PLAza 8360
9204 Commercial, 3d fl. SOU. Chi. 0103
11106 S. Michigan, 2d fl. COMmodore 3880
4554 Broadway, 2d fl. LONgbeach 7163
2800 Milwaukee-av., 3d fl. CAPitol 3440
4704 Irving Park, 2d fl. PENsacola 4570
3150 Lincoln-av., 2d fl. LAKeview 8844
1737 Howard-st., 2d fl. ROGers Pk. 8320
1 N. Pulaski [Crawf'd], 5th fl. KED. 0704
Cicero, 6012 Cermak-rd., 2d fl. Cic. 6400
Oak Pk., 1140 Lake-st., 3d fl. Euc. 503
Chicago phone, Austin 0474.

HOUSEHOLD FINANCE CORPORATION.

$100.00 COST ONLY 6c A DAY at Local Loan If Repaid in Six Equal Monthly Instalments

MEN! WOMEN! AT LOCAL LOAN YOU GET ONE CALL CONFIDENTIAL CASH SERVICE ON YOUR SIGNATURE ONLY IF YOU HAVE A STEADY INCOME. UP TO 12 MONTHS TO REPAY. PHONE FIRST, THEN STOP IN FOR THE CASH. NO HIDDEN CHARGES! RATE IS 3% PER MONTH ON AMOUNTS UP TO $150 AND 2½% PER MONTH ON THAT PART OF BALANCE OVER $150.

QUICK FURNITURE LOANS ARRANGED

12 CONVENIENT OFFICES.
7 W. Madison at State. RANdolph 8400
8 N. Ogden. SEEley 3700
[At Madison and Ashland.]
1 N. Pulaski at Madison. KEDzie 5900
[Oak Park phone, EUClid 6163.]
4800 W. Cermak. ROCkwell 8000
[Cicero phone, CICero 6210.]
4658 S. Ashland at 57th YARds 4870
821 W. 63d at Green. ENGlewood 7800
807 W. 79th at Halsted. RADcliffe 4500
11054 S. Michigan. PULlman 7500
1212 N. Ashland at Milw. BRUnsw'k 3100
3204 N. Central at Belmont. AVEnue 4200
4013 Milwaukee at Cicero. AVEnue 1400
4802 N. Western at Lawrence. LON. 2161

LOCAL LOAN CO.
UNDER STATE SUPERVISION

ANY MAN or WOMAN

single or married, who is employed, can borrow from $10 to $300 from us without delay.
WE ALSO OFFER
SHORT TERM LOANS
TO TIDE YOU OVER
UNTIL PAY DAY
WE FINANCE
COAL PURCHASES
BUSINESS COURSES
TECHNICAL COURSES
TOOL PURCHASES
or other necessary purchases or past due obligations. Monthly payments. Dates and accounts of payments to suit your convenience. Private interview rooms.

FAMILY LOAN CORPORATION.

LOOP.
202 S. State-st., cor. Adams. Century Bldg., R. 301. Telephone WABash 2994.
LOGAN SQUARE.
3147 W. Logan-blvd., cor. Kedzie, 2d fl. near "L" Terminal. SPAulding 4100.
NORTH SIDE.
6349 N. Western-av., cor. W. Devon. Rm. 206, Devon Bldg. Tel. Briargate 4121.
WEST SIDE.
4806 W. Madison-st., near Cicero, next to Walgreen's. Tel. MANsfield 4211.
SOUTH SIDE.
2105 E. 71st-st., east of Bryn Mawr I. C. Station, 2d floor. DORchester 2811.
SOUTH CHICAGO.
9113 S. Commercial-av. [opp. Goldblatt Bros.]. Lincoln-bl., Rm. 10. REG. 6220.
BLUE ISLAND.
13018 S. Western-av. DIAL Operator. Blue Island 86.

SALARY LOANS $25 TO $300 On Your Own Signature

TO EMPLOYED MEN AND WOMEN ARRANGED WHILE YOU WAIT.
Money same day you apply. No deductions Convenient monthly payments.
PHONE FOR INFORMATION.

IMPERIAL CREDIT CO.

LOOP.
8 N. Dearborn at Madison, 2d fl. FRA. 6141
SOUTH.
6317 S. Halsted nr. L sta. ENG. 4010
3200 W. 63d-st., at Kedzie, 2d fl. PRO. 6600
WEST.
7 S. Pulaski [Crawford]. NEV. 7060
NORTH.
1548 Belmont at Ashland-av. WEL. 6700
4802 Broadway at Lawrence. LON. 5188

Business Loans.

$300 TO $100,000.
F. BOLAND, 9 W. Washington. Fra. 1966.

Collateral Loans.

JEWELRY LOANS—$1 TO $10,000. ILLINOIS STATE PAWNERS ASSOCIATION 140 N. Dearborn, cor. Randolph, 2d floor.

FINANCIAL SERVICE.

HEIRS—Cash for estate interests, claims. Probate Finance, 155 N. Clark. Cen. 2022.

CLOTHING, FURS, ETC.

YOU must visit Grossman's Thrift Shop, 4543 Sheridan-road, near Wilson-av., where the Furs of the Smart Set are constantly being sent for disposal and you will be amazed at the marvelous bargains you can obtain here. Mink and kolinsky chockers, $5 per skin. Two cross foxes, $10; beautiful silver fox chubby, $75; pair genuine silver foxes, $20; chubbies, $10 to $25; fur coats, $15 to $75. All kinds all sizes. Gen. east. mink coat, $200. Bargains galore. Hurry, hurry. Open Tu., Thu., Sat. till 9 p. m. and all day Sun.

LEVINSON'S FUR BARGAINS.
14 Sable Dyed Coney Coats....$39
6 Hollander Blend Muckrat Coats..$129
2 Natural Canadian Beaver Coats..$345
LEVINSON'S LOAN BANK,
739-741 N. CLARK-STREET.

$$$$$ BUY NOW SAVE—$$$$$
Over 300 men's new sample suits, sports coats, topcoats. $13.50. Some famous brands. Open eves. till 9. Sun. till 1 p. m
ABBOTT'S CLOTHING CO.
4086 BROADWAY. COR. Belle Plaine.

HIGHEST CASH PRICES PAID FOR MEN'S used CLOTHING, ladies' FURS. Always op. 4545 Sheridan-rd. Ph. EDG. 7630. Will call.

BLACK Persian lamb fur coat—Slightly used; size 14; priv. party. Call 11339 Champlain, between 7 and 9 p. m.

GEN. mink coat—Slightly used, taken in trade; perf. cond. Latest style; size 14. Barg.; $375. Miller's, 166 N. Michigan.

COLLECTIONS.

COLLECTIONS—United Mercantile Service. Rm. 610. 140 N. Dearborn. State 4181

HOME FURNISHINGS AND FURNITHURE.

General.

MANUFACTURERS' CLOSEOUTS!!

HUGE SAMPLE STOCKS OF
BEDROOM AND
DINING ROOM
FURNITURE
COMPLETE SETS
AND ODD PIECES
NOW BEING SOLD
DIRECT TO THE PUBLIC
AT CHICAGO'S GREAT
Central Furniture Outlet
AT THE
LOWEST PRICES IN HISTORY!
PRODUCTS OF KENT-COFFEE, GRAND RAPIDS, AMERICAN, STEWARTSTOWN, MOUNT AIRY, BASSETT, AND MANY OTHERS.
ALL PERIODS AND WOODS.

Nightstand, walnut finish....$ 9.95
Full and twin size odd beds....10.95
Chests, 5-drawer, sturdily built..19.95
Vanity, hanging mirror, mahogany 22.95
Dressers, all finishes, from....24.95
Wardrobe chest, large size....24.95
Beaut. waterfall buffet, wal. fin..27.95
Corner china cabinet, walnut....39.95
Tweed oak buffet, modern....39.95
Beau. Credenza buffet, mahogany. 39.95
4-pc. mod. bedrm. set, walnut fin. 59.95
Junior dining room set, mahogany, leather covered chairs....59.95
Duncan Phyfe mahogany dining room set, dropleaf table....79.95
3-pc. bedroom set, genuine oak..89.95
7-pc. dining room set, exquisite uphol. seats, bleached mahog....98.95
3-pc. 18th century bedroom set in fine mahogany....109.95
8-pc. Duncan Phyfe dining room set, in mahogany, a gem at....129.95
Genuine maple 3-pc. bedroom set in French Provincial design....139.95
3-pc. French bedroom set, exquisite detail in myrtlewood....159.95
9-pc. dining room set, ladder back chairs, in Honduras mahogany.339.95

This sale only at
222 S. WABASH
Cash or terms arranged. Webster 3440. Op. Mon., Tu., Thur., Sat. to 9. Sun. to 5.

Johnson Furn. Co.
NOW ON DISPLAY
at Our Two Showrooms
The Greatest Assortment of
Furn. Mart Factory Samples
to Be Closed Out
SAVINGS TO 60%
Open Daily Till 9 P. M.

DEALERS INVITED. NOTE PRICES.
7-8-9 PC. DINING RM. SETS.$39 to $129
5 PC. DINETTE SETS....$ 8 to $ 29
3-4-7 PC. BEDROOM SETS..$29 to $135
DAVENPORT, LOVE S'ATS.$25 to $ 89
OCCA. & LOUNGE CHRS....$ 3 to $ 29
2 PC. PARLOR SETS....$29 to $ 95
STUDIO COUCHES....Up to $49
SPRGS. AND MATTRESSES...$5 to $29
ODD BUFFETS, CHINAS, CHESTS, DRESSERS, VANITIES, LAMPS, TBLS., DESKS, MIRRORS, SACRIFICE.
9x12 RUGS, ALL STYLES....$9 to $60
Purchases held for FUTURE DELIVERY.
TWO SHOWROOMS
203 E. OHIO-ST.
TERMS. DELAWARE 9020.
4750 WASHINGT'N
At Cicero-av. Columb's 9609

CLEARANCE SALE
Hundreds of Items Priced for Quick Disposal
YOUR CHANCE TO SAVE
EASY, CONVENIENT CREDIT TERMS.
Repossessed parlor sets....As low as $25
Sample parlor sets....As low as $35
3 piece bedroom sets....As low as $29
Kitchen sets, all kinds....As low as $18
Sofa beds....As low as $25
Rugs, all sizes....As low as $19
Sample dining room sets....As low as $29
3 ROOM OUTFIT, slightly used....$129
3 ROOM OUTFIT, sample group....$169

NELSON BROS. OUTLETS
North: 4840 Broadway
South: 6910 Cottage Grove
Op. Tue., Thur., Sat. to 10 p. m., Sun. 5.

BUY FROM CHICAGO'S LARGEST Wholesale Dealers
TREMENDOUS SAVINGS!
FINE FURNITURE IN MODERN & PERIOD DESIGNS.
LIVING ROOM, DINING ROOM, AND BEDROOM SUITES, BEDDING, LAMPS, RUGS.—ALSO JUVENILE FURNITURE.
OPEN 9 A. M. TO 5:30 P. M.
152 W. HURON-ST.

CHICAGO'S RUGMART
C-L-O-S-I-N-G O-U-T
850 unclaimed 4x6, 9x12, 11x16—$4-$55
685 samples, 6x9, 9x12 to 12x16—$6-$79
1,540 yards broadloom—Save up to 60%
1,780 yards floor runners, 50c yard up
Am. Pneumatic Carpet Clrs.
North Side store: 3308-12 W. North.
South Side store: 7439-41 Cottage Grove
Main plant: 3918-28 Armitage.
Open Tues., Thurs., Sat. eves. Easy terms

WANTED—Reliable Party
TO TAKE OVER FOR BALANCE DUE. Beautiful 3 rooms of furniture. Like new Parlor set, Bedroom set, Din. set, Rugs, Lamps, Tables, Pictures, Mirrors, Dishes, Silverware, etc. All for $138 Cash or terms, $2 weekly. Free delivery. Open to 9 p. m. Sunday to 5 p. m.—[NO FINANCE CO. TO DEAL WITH.]
IRVING FURNITURE OUTLET,
7839 S. HALSTED

SPECIAL NOTICE!
We are looking for a DEPENDABLE PARTY to take over the balance due on 3 rooms of beautiful repossessed furniture, practically NEW, all for $128. This includes 3 pc. bedrm. set, 2 pc. parlor set, 5 pc. dinette set, tables, lamps, and even dishes. Will separate or we will sell entire outfit for as low as $2 weekly. See or call Mr. Mills, credit manager. Open Thurs. and Sat. to 9 p. m., daily to 5 p. m. CANAL 3667. OPEN SUNDAY. WAREHOUSE OUTLET, 1232 S. Halsted.

OUT OF STORAGE
3 Rm. Outfit, like new, $118
Parlor suite, bedrm. suite, dining set, rugs, lamps, tables, mirrors, dishes, etc. Will separate. Terms, $2.00 a week.
GROVE STORAGE
4301-13 COTTAGE GROVE. Oak. 7200. Open eves. to 9. Sun. to 5—Free delivery.

For Immediate Sale
We have just received an assignment of 50 high-grade bedroom suites; the most beautifully styled suites available. These will be sold at about 50% OF THEIR ACTUAL VALUE!
MARTIN TAUBER & CO.
904 S. MICHIGAN-AV.
OPEN MONDAY EVENING UNTIL 9.

IMPORTANT NOTICE—Will sell to responsible party complete 3 rooms of modern, beautiful furniture; ONE MONTH OLD. Bedrm., living rm., dinette, table, rugs, mirrors, lamps, pictures, etc. Originally worth $480. NOW $137; terms. Open eves. Free delivery.
MEYER'S WAREHOUSE,
455 W. 63D-ST.

MUST BE SOLD AT ONCE
3 rm. outfit; repos.; full guar.; positively like new; will transfer account to reliable party in small mo. payments; consisting of living rm., bedrm., dinette, tables, rugs, lamps, mirror; compl., $125. Free delivery. Ask for MR. CLINTON, Credit Mgr., 1553 W. Chicago-av. Monroe 6351. Open Thurs.-Sat. eves. to 9:30 p.m.

MUST BE SOLD AT ONCE.
3 complete rooms beautiful, new, modern furniture—BALANCE DUE, $134. Parlor, bedroom and dinette sets, lamps, mirror, dishes, rug, tables, pictures, etc. Your terms. Free delivery. Open eves., Sun.
MEYER'S FURNITURE WAREHOUSE,
4153 W. ROOSEVELT-RD.

TO be sold at once for UNPAID BALANCE—3 rooms of beautiful furniture; original cost $500; never used; will separate; terms to responsible party. Real bargain.
HOLLANDER WAREHOUSE CO.
2420 N. MILWAUKEE-AV.
Open daily to 9 p. m., Sunday to 5.

MUST sell five 9x12 heavy broadloom rugs, were $50, sac. $18 each. Also 500 yds. good broadloom 9, 12, 15 ft. wide. Wallace, 228 N. Cicero-av. Open eve.

VERSCHOORE'S—4040 N. KEDZIE.
New furn., rugs, parl., bed., din. sets; tms. Op. Tue., Th., Sat. 9 p. m., Sun. 12-5.

Central.

LINOLEUM CARPET, inlaid, 59c-$1.29 yd. Congoleum, 29c-49c yd. Broadloom, $2.75-$5.75 yd. Free estimates. Vic. 2894. 3 pc. bedroom sets, $59-$79. 2940 Wentworth. 3251 N. Ashland.

LINOLEUM, CARPETS—Inlaid, 69-89c yd. Used battleship, carpet, 75c; Congol. 29c. ¼ in. inlaid R. R. salvage, 95c sq. yd. 1547 Roosevelt. Tu.-Th.-Sat.eve.Can.1553.

LINOLEUM laid free—Inld., 89c sq. yd.; 12 sq. yd. min. Open Tues., Thurs., Sat. eves. Mash. 4812 N. Western. Ard. 4100.

South Side.

2 SIMMONS identical metal beds with sprgs., coffee table, etc. Butterfield 2251.

REAL BARGAINS in furniture and rugs—Easy terms. IRVING, 7839 S. HALSTED.

HOME FURNISHINGS AND FURNITURE.

South Side.

NOW SELLING DIRECT
FORMER WHOLESALE DISTRIBUTOR now selling entire stock of fine furniture and rugs direct to public. Complete outfits, separate pieces. Showrooms open daily, 9 to 5:30. Tues., Thurs., Sat. eves. till 9:30. Henry M. Goodman Furn. Distributor, 525 W. 76TH-ST., NR. HALSTED-ST.

STORAGE—SAMPLE
FURNITURE BARGAINS.
Liv. rm., bedrm., din. rm. sets, $29 to $69.
3 room outfits, $169.50.
Open Sun., 10-5; Tue., Thur., Sat. till 10.
CITIZEN'S FURN. & STORAGE.
6231 COTTAGE GROVE.

SINK RUG PRICES
LARGEST RUG WHSE. SAVE 40%.
750 new 9x12, $2.98; bdlm. $2.65 sq.yd.up.
985 unclaim. new, 6x9, to 12x15, $3-$41.
75 orientals, 950 yds. carpet, 85c-$2.35.
CHECKER Cleaners Whse., 1301 W. 63d.

48 ROLLS 27 inch figured carpet, suitable for hotels and homes, $1.95 yard. Royalton Rug, 4747 Cottage Grove. HOURS 8:30 A. M. TO 6 P. M.

7 PC. D. P. mhg. din. rm. set, like new, $99. Spring filled sofas; lounge chairs. Schwartz Bros. Stor., 7012 Stony Island.

PAY balance due 3 rooms furniture; $100; tms. $1.50 wk. S. S. Furn., 746 E. 71st.

ALL kinds of used furniture, stoves, rugs, etc. Wk. days only. 6730-32 Cottage Gr.

BEDRM. set, walnut dbl. bed, dresser, chiff. Bx. sprgs., inspg. mat. $50. Drex. 6821.

MISCELLANEOUS furnishings—Also gas stove; private party. Oakland 5446.

North Side.

MUST SELL AT ONCE
3 Rooms of repossessed furniture—including 2 piece parlor set, 3 pc. bedroom set, rug, 5 pc. dinette set, 2 lamps, 3 tables, mirror. COMPLETE FOR $128. Free delivery.
CASH OR TERMS.
ASK FOR MR. CLARK, CREDIT MAN, at Good Housekeeping Shops, 3047 Lincoln. Op. Thurs. and Sat. till 9:30 p. m.

Must Sell Immediately
Queen Anne 9 pc. dining rm. set; 4 pc. twin bedrm. suite [inner and box sprgs.]; 4 pc. reed sun prlr. set; Rogers Bros. 1847 7 pc. Service set; Sterling 120 pc. set flatware; Royal Sarouk, 10.8x18.8; oval Chinese, 8x10; cabinet; secretary. H-B Vacuum. Lamps, imported; etc. Petit point chair and fireside bench. Private. Greenleaf 4297 days—Hol. 3675 eves.

STEINWAY MAHOG. GRAND PIANO. Beau. carved walnut din. rm set.; table, 50 in. by 72 in.; 6 uphols. chairs; buffet and serving table; marble tops; shown between 9 and 12 a. m. Sat. May 8. 510 Wellington-av., city.

WHITE stove, $20; radio, $10; parlor chair, $10; Hoover sweeper; bed and dresser; 4 chairs and card table, veneer top, $10; kitchen table and 4 chairs, $5; love seat and chair at your own price. 6527 Bosworth. She. 2342.

MAPLE FURNITURE at bargain prices—Living room suites as low as $39. Bedroom suites at $59. Dinettes at $24.75. Shop at our store nearest to you. WALLEN FINE FURNITURE CO. 3300 N. Clark-st. and at 3212 N. Central.

BUILDING SOLD—MUST VACATE.
2 flrs. new and used furniture, rugs, antique, and modern parlor, dining, bdr. suites; domestic, oriental rugs, all sizes. 1113 BELMONT. Open eves. and Sun.

3 COMPLETE ROOMS, $129
Parlor suite, bedrm. suite, din. set, rugs, lamps, tables, mirrors, dishes, etc. Terms. Interstate Furn. Co., 3015 Lincoln-av.

COMPLETE furn. 2½ rms., bdrm., liv. rm., kit. $300 incl. rug, vacuum, pictures, etc. Lease avail. 4132 Sheridan, Apt. 1-E. After 7 p. m.

WESTERN Furniture Co., 4646 N. Western. 3 rms. repossessed furn.; $149 up; tms.; 9x12 to 12x18 rugs, wool, Wilton; ½ pr. Open daily to 9:30 ex. Wed. Sun. 12-5.

REMER STORAGE SALE—EASY TERMS. PAR., BED., DIN. SETS, $39; RUGS, $15; NEW WOOL BROADLOOM—$4.50 sq. yd. 5822 N. Western. Op. 3 eves., 9; Sun. 5.

USED RUGS we took in trade—All sizes. Cleaned. Orientals, Wiltons, Broadlms. On sale today. GORDON'S, 1249 Devon.

DAVENPORT, lamp, chair, wal. chif., bric-a-brac. Linens, lady's clothes. Lak. 6109.

80 DRESSERS—1st class cond.; just newly varnished. 823 Wellington. Diversey 9757.

REPOSS. 3 rms.—Like new; $95; tms.; eve-till 10. ADVANCE Whse., 4342 Broadway.

SAC. 6 rs. furn.—Liv., din., 3 bed sets; rugs; 2 mos. old; sep. Dealer. Lon. 2540.

10 VAN loads fine used furn. and rugs—Cheap. E-Z tms.; ev. to 10. 2557 N. Clark.

Northwest Side.

BRAND new J. Lind 4 post wd. beds. Other mod. beds, coil sprgs., mattrs., $6.95 ea.; twin insp. studio couches, $29.75; 3 pc. bedrm. suite, $39.75. Cash-terms. Chicago Bedding Co., 2645 Milwaukee. Alb. 1111.

MUST SACRIFICE—9x12 Oriental Sarouk pattern rug, $60. Easily worth $200. LIBBY. 7130 W. GRAND-AV.

COFFEE table and secretary — Mahogany. Brunswick 8181, before 3 p. m.

West Side.

BLEACHED mah. 3 pc. bedrm. set—Sell for bal. Lucas, 5400 W. Chicago. Col. 9000

UNCL. Rugs.—9x12, 8x10, $3.50-$15. RUG Clnrs., 4953 Chicago., Op. Tu., Thur., Sat. eve.

2 PC. parlor set, 2 onyx tables; bal. $125. Lucas, 5400 W. Chicago. Col. 9000.

USED RUGS—All sizes; $3 to $25. LION 5931 W. Chicago. Op. Tu., Th., Sat. eve.

WHITNEY Baby buggy for sale—Also bathinette; $15 for both. Nev. 7051.

LIV. rm. and kit. furn.—Exc. cond.; leav. city. Must sell. Eves. or Sun. Ked. 7713.

Suburban.

HUGE RUMMAGE SALE.
Great quantities of desirable furniture and housewares; lots of men's, women's children's clothes; shoes [no coupons]. Thursday May 6th, Winnetka Community House; doors open 7 a. m.; take North Shore or North Western to Elm-st. Station.

Venetian Blinds.

SAVE STOREKEEPER'S PROFITS ON FINEST CUSTOM MADE BLINDS. DELIVERED 12 DAYS FROM FACTORY. FREE ESTIMATE. CHESAPEAKE 2312.

HOME FURNISHINGS WANTED.

SHERIDAN ART GALLERIES.
Auctioneers of Fine Art.
LIQUIDATORS. APPRAISERS.
PHONE LONGBEACH 7671.
Entire Homes and Estates or single objects
BOUGHT FOR CASH
or sold on commission.

CALL CRAWFORD 8141
Highest price for used furniture, refrigerators, washers, sewing mach., rugs, etc. EVENINGS, CALL CRAWFORD 9691.

CALL KEDZIE 1300
Good cash prices for used furn., rugs, sew. mach., grand or midget pianos, etc.

YOUR OWN PRICES PAID for furniture, rugs, refrigerators, sewing mach., pianos, stoves, etc. LAWNDALE 4300. Evenings after 6 p. m. LAWNDALE 4111.

Rockwell 2757—Day-Nite
Will pay your price for furn., rugs, refrigs., stoves, washers, sew. machs. etc.

WE PAY MORE CASH FOR ALL KINDS OF FURNITURE AND PIANOS. ONE PIECE OR ENTIRE HOMES. LAWNDALE 4422.

$5 C-A-S-H—!
For your living room set—regardless of condition. CALL FRANKLIN 4848.

SUNNYSIDE 6000—DELAWARE 1622.
Imm. cash for furn., piano, linen, oriental, dom. rugs, sewing mach., stoves, etc.

JUST STARTING BUSINESS — Will buy whole flats, odd pieces of furniture, rugs, stoves, etc. CALL ATLANTIC 2636.

FIRST CLASS PRICES paid in cash for all used furniture, appliances, pianos. Single pieces or complete homes. CALL Anytime. ROCKWELL 6606. Anywhere.

WILLIAMS BARKER & SEVERN CO. EST. 1879. 229 S. WABASH. HAR. 3777.

NEVADA, 8787—We pay your price. Need furn., rugs at once. After 6, Nev. 0011.

FURN. apt. hotel—Will pay best prices for furn., rugs, bric-a-brac. MIDWAY 2818.

BEFORE YOU SELL your furn., rugs, etc., for best prices CALL KEDZIE 3008.

INTERIOR decor. pays top price fine furn. Orient's; bric-a-brac; Mr. Kay. Lon. 6774.

PARTY needs period furn.—Silv. gr. piano, art obj.; orientals; bric-a-brac. Lon. 7258.

WILL pay cash for Chinese or Persian rug; also twin bed set. Triangle 8901.

NEED AT ONCE—2, 3, or 4 rooms of good furniture; will pay cash. Lakeview 1683.

OUT-OF-TOWN buyer wants gd. used furn. and rugs; pay highest prices. Tri. 1141.

HAYMARKET 8840—Highest cash paid for furniture, rugs, washers, sew. machs., etc.

RADIOS, SUPPLIES, AND SERVICE.

WHILE THEY LAST
New 1942 G.E. phono. comb. compl. with record cabinet. Walnut match. fin.$54.95
Philco combination; tilt front....$69.95
Central Outlet, 222 S. Wab. Op. eves., Sun.

1942 G. E. CONSOLE, F. M., rcrd. chngr.; cost new $255. Priv. $175. Hem. 2054.

R. C. A. 1941 RADIO-phonograph combination, $175. Bit. 4600, Apt. 525.

F-M CONVERTERS—Closeout. H. U. Mann Co., 540 Lake Shore. Whi. 7841

Service, Repair, Etc.

PHONOGRAPH and RADIO REPAIRING. All work guaranteed 1 year; reasonable prices. City-wide—9 stations. Mich. 7100. FRITZEL RADIO LABORATORIES.

BOATS, YACHTS, ETC.

HOUSEBOAT for sale—New bottom; 40 ft. long, 12 ft. wide; light and telephone. $600 cash. Address B X 210, Tribune.

26 FT. Chris Craft—A1 thruout; 250 h. p. engine; $1,500. Irv. 7339.

WTD.—25-33 FT. CRUISER. Recent constr. Cash. 1512 E. 56th-st. Ken. 8825.

BOATS—MOTORS—SPORTING GOODS. MAYPOLE, 5901 W. Madison. Man. 10351

CASH FOR YOUR OUTBOARD MOTOR. Bolotin Camera, 729 Roosevelt. Can. 2119.

'25 HUNTER CRUISER, SLEEPS 4. PERFECT CONDITION. FAIRFAX 5820.

RUG CLEANING.

$3—9x12 DOM.; clean both sides, glaze like new; exp. rep. All work guar. Call anywhere. A-1 Rug Cleaners. Kildare 8414.

USED AUTOMOBILES FOR SALE.

MONEY SAVERS!
All with Like New Tires
Immediate Delivery
'42 Pontiac sedanette 6 p. sed.; r., h.OPA
'41 Ford 6 p. sed.; r., h. Like new..Barg.
'41 De Soto cust. 4 dr. sed.; r., htr.Barg.
'41 Buick sedanette; rad., htr.......Barg.
'41 Hudson 6 p. 4 dr. sed.; rad., h..Barg.
'41 Pontiac 6 p. sed.; rad., htr.....Barg.
'40 Buick 6 p. sed.; r., h.; like new..$675
'40 Chev. 6 p. club coupe; r., h..Barg.
'40 Dodge 6 p. sed.; like new........$695
'40 Ford 6 p. sed.; htr., blue........$545
'40 Chrysler 6 p. sed.; rad., htr......$575
'40 La Salle 6 p. club cpe.; r., h....Barg.
'40 Stude. Champ.; overdrive, r., h..Barg.
'39 Willys 4 cyl. 5 p. sed.; rad., h..$395
'39 Nash 6 p. sed.; rad., htr.; barg..$445
'39 Ford sed..$395 | '39 Chev. sed...$445
'39 Stude. sed..$395 | '39 Olds sed...$445
'38 Chev. sed..$345 | '39 Plym. sed...$445
'38 Buick sed..$295 | '38 Dodge sed...$265
'38 Plym. sed..$295 | '37 Zephyr sed...$245
'38 Chrys. sed.$245 | '37 Packard cpe.$195
'37 De Soto sd.$225 | '36 Chrys. Airf..$145
'37 Stude. sed..$225 | '36 Olds sed...$145
'36 Pont. sed..$175 | '36 Plym. sed...$135
'36 Chev. sed..$145 | '37 Willys sed..$195
150 Others to Choose From
Terms. Trade. Open evenings till 9.
HEATED SHOWROOMS
3317 N. Cicero
North Town Auto Distrib.

BUICK 1941
Super torpedo body 4 door 5 pass. trunk sedan; push button radio, heater, defrosters, white wall tires; like new. TERMS. TRADE. OPEN EVES. TO 9.
3939 Washington

BUICKS—'42s, '41s, '40s
OLDS, '41 SEDANETTE; RAD., HTR., ??
CHEV. '41 4 DR., 2 DR.; LIKE NEW.
FORDS '41 SED.; RAD., HTR., EXTRAS.
PHONE NOW OR SEE
JOCKE JOUGHIN OR DIC LLOYD.
Crosstown Mtrs., 4655 Wash. Est. 2226.
200 '42 FORDS AND MERCURY. O.P.A.

Buick '42 Super Sedan
That low, long 4 door with Radio, Heater, Whitewall Tires. With OPA.
Bird-Sykes, 2235 Michigan

BUICK—1938 81 sedan; perf. cond.; tires like new, seat covers, overload springs, low mileage; $475. Orig owner. 3723 N. Pulaski, Virginia 2700, Ext. 2, days; Irving 4154, evenings.

BUICK—1941 SEDANETTE; RADIO.
BUICK—1941 SEDAN; RADIO.
BUICK—1940 SEDAN; RADIO.
FITZPATRICK. 8959 S. ASHLAND.

BUICK 1939 SPECIAL
4 DOOR SEDAN; A1 CONDITION; $525.
LAWNDALE 10085.

BUICK—'37 SEDAN, $195
Side mounts; good condition; terms; bargain for some one. 1546 E. 74th-pl.

BUICK—'41 special 4 door sedan; Pontiac '37 8 sport coupe. Chicago Metallic, 3711 S. Ashland.

BUICK—'41, 6 pass. convt. coupe; radio, underseat heater, defrosters, other extras; low mileage. $1,350. Sou Chgo. 0615.

BUICK—'41 Roadmaster; 5 passenger club coupe; radio, heater, very good tires; A-1 condition. Graceland 0799.

BUICK—'42 special 4 door sedan, $1,275. Radio, heater; OPA. 2247 S. Michigan.

BUICK—'41 SPEC. 4 DOOR SEDAN. $960. MR. McCUE, 1132 DIVERSEY.

BUICK—1941, 6 pass. 2 dr. sed. Like new. Reas. M. Seideman, Harrison 9051.

BUICK—'41 spec. sedanette; A1 cond.; like new. Bri. 9063, 8 to 10 p. m.

BUICK—'37 sedan; A-1 condition; only $265. 7615 Stony Island. Saginaw 1665.

BUICK—'37 sed.; radio, htr.; perfect running cond.; good shape. New. 4197, eves.

CADILLAC 1941
Model "61" 4 door sedan; dark green finish; 5 excellent tires; radio, heater; recond. and guar.
PRICED TO SELL.
Cadillac Motor Car Div.
2301 S. Michigan. Cal. 4141

CADILLAC—'42, 7 PASS. "75", ALMOST new. Sacrifice. Also '40 and '39. 60 special Fleetwood sport sedans. Exceptional cars. Bargains.
F-E-L-Z, 23 YRS. AT 1132 DIVERSEY.

CADILLAC '41
sedanette. Hydramatic, radio and heater; driven so little it's practically new.
HON, SMITHSON & RAYMOND.
1809 Devon-av. Briargate 3100.

CADILLACS—1942-60 Fleetwood spec.
CADILLACS—1941-62 convert. 5 coupe.
CADILLACS—1940-62 sedan.
CADILLAC—1939-61 sedan.
FITZPATRICK, 8959 S. ASHLAND.

CADILLAC—1941 small 4 dr. sed.; rad., htr.; low mil.; will sac. Lon. 4716.

CADILLAC—'42 model 61, 4 dr. sedan; private. 5115 S. Fairfield. Grovehill 2424.

CHEVROLET—'41 SPECIAL DE LUXE SPORTS SEDAN. LIKE BRAND NEW. FULLY EQUIPPED. MUST SELL. MR. SCHNEIDER. 1132 DIVERSEY.

CHEVROLET—1936 rumble seat coupe; radio, heater, 5 tires; runs O. K.; $195.
RUBY CHEVROLET.
7158 Stony Island. Fai. 9600.

CHEVROLET—'40 special de luxe 4 door sedan; radio, heater, white wall tires. 8214 St. Lawrence.

CHEVROLET—1937 SEDAN.........$265
CHEVROLET—1938 SEDAN.........$445
SHELL STATION. 3757 N. ASHLAND.

CHEVROLET—1940 4 dr. spec. de luxe sed., r., htr.; car like new. 1364 W. Lake.

CHEVROLET—'41 COACH. LIKE NEW.
FITZPATRICK, 8959 S. ASHLAND.

CHEV.—'40, 2 dr. special de luxe; w. w. tires; sacr. Kogan, 6848 S. Merrill-av.

Chrysler 6 Cly. Windsor
1940 Four Door Sedan with Two-Tone, Upholstering, Radio, Heater, and Whitewalls. This car looks like new.
Bird-Sykes, 2235 Michigan

CHRYSLER—'41'S, NEW YORKER and Royal sedans, coupe and 5 pass. Brougham, all exceptional low mileage cars. Low as $975.
F-E-L-Z, 23 YRS. AT 1132 DIVERSEY.

1940 Chrysler Convertible
5-pass. Windsor coupe; radio, heater; very good tires; BARGAIN; open Sun. STUDEBAKER, 1836 Ridge, EVANSTON.

CHRYSLER—1942, NEW YORKER. CONVERTIBLE CLUB COUPE. A beauty. Real bargain to OPA holder. M. J. KELLY, Chrys. Dlr. 940 N. Clark.

CHRYSLER—'40, New Yorker sedan, good tires. Full equipmt. $875. Yards 0730.

CHRYSLER—Sup. '39 4 door sedan; best offer; private party. Call Rav. 0035.

CORD—1937 supercharged sedan. We buy and sell Cords. 7615 Stony Isl. Sag. 1665.

CROSLEY—1942 SEDAN, BRAND NEW. ALSO CONVERTIBLE. 50 MILES TO A GALLON OF GAS. NEED OPA. FITZPATRICK, 8959 S. ASHLAND.

DE SOTO 1939
Custom 4 door 5 pass. trunk sedan, OVERDRIVE, push button radio, heater, defrosters, 5 good tires; original finish. TERMS. TRADE. OPEN EVES. TO 9.
3939 Washington

DE SOTO—'40 4 dr. sed.; rad., htr....$695. Cook County Distr., 1340 W. 63d-st.

DE SOTO—Late '35 coupe; htr.; good cond. Must sell. $115. 5954 S. Kedzie.

DE SOTO—'41 convertible coupe; overdr., fluid dr.; extras; sac. Dlr., 1252 S. Kolin.

DE SOTO—'41, 4 dr. de luxe sedan. 5 gd. tires. Htr. $875. 1350 N. Pulaski.

DODGES—6 TO CHOOSE FROM.
'36 to '37 SEDANS, $199 to $299.
ALSO PLYMOUTHS. LIKE BARGAINS.
MANY '40 AND '41 MODELS.
STALLWORTH
7400 Stony Island. Hyd. 2500.

DODGE—1942'S. REAL SAVING.
Coupe, 5 pass. coupe and Sport Brougham. Big saving. O.P.A. cert. holder. Also '41 sedanette and coupe, low as $890.
DODGE DEALER, 1132 DIVERSEY.

DODGE—1939 Sedan; motor and body compl.; overhauled by army officer before induction. 3332 Diversey. Alb. 4204.

DODGE—'38 ....$285
5 pass.; 5 like new tires, radio, heater.
BRADLEY. 4748 CHICAGO-AV.

DODGE—'40 de l. 4 dr. sed.; rad., htr.; like new thruout; perf. tires; barg. 3520 Archer.

DODGE—1938 de luxe 4 dr. sedan. Ebony black Good tires. Real buy. LANAHAN, INC., 2522-2542 Michigan.

DODGE—'39 4 dr. de l. sed.; htr.; pract. new tires; mech. perf.; $465. Bou. 7843.

DODGE—1939 club coupe 5 pass.; rad.; gd. tires; must sell; $575. Pullman 7694.

DODGE—'37 2 dr. sedan; only $185. 7615 Stony Island. Saginaw 1665.

DODGE—1940 4 dr. sed.; radio, htr.; perf. condition; $695. 1621 N. Cicero-av.

DODGE—De luxe 1940 4 door; nearly new tires; reasonable. South Shore 6761.

DODGE—'40 4 dr. sed.; htr., trunk. Sell unpaid bal. 1025 N. Clark. White. 8038.

DODGE—'38 club coupe, model 85; 5 pass.; 5 like new tires; radio; sacrifice.
BRADLEY, 4748 CHICAGO-AV.

FORD—1941 STATION WAGON; BARGAIN
Nelsen-Hirschberg Ford, 5133 Irving Pk.

FORD—'31 Model A Sed. Exc. cond.; 5 exc. tires. Sac. Shell Sta., 3757 Ashland.

FORD—1941 super de luxe fordor; low mil.; radio, htr. 400 Lake-st., Maywood.

FORD—'38 de luxe sed.; rad, htr; 5 tires; good cond.; $295. 1350 N. Pulaski-road.

FORD—'40 4 dr. de l. sed.; like new, driven carefully; real barg. 3940 W. Grand-av.

FORD—1941 4 dr. de luxe sed.; 5 gd. tires, htr.; exc. cond.; $795. 1350 N. Pulaski.

USED AUTOMOBILES FOR SALE.

HEADQUARTERS
for Defense Transportation
1942 Packard Clipper Club Sed., O. P. A.
1942 Ford 6 cyl. Bus. Coupe, O. P. A.
1941 Packard Clipper Tour. Sed.
1941 Packard 120 Tour. Sed.
1941 Packard 6 Touring Sedan.
1941 Packard 6 Convertible Coupe.
1941 Buick 41-50 Sedan.
1940 Packard 7 Pass. Tour. Sedan.
1940 Packard 7 Pass. Sed.; Air Cond.
1940 Nash 4 Dr. Touring Sedan.
1940 Chrysler Touring Sedan.
1939 Packard 6 4 Dr. Sedan.
1939 Olds. Touring Sedan.
1938 Packard 6 Touring Sedan.
All cars recond. Complete satisfaction.
"A Safe Place to Buy Used Car."
Open Monday and Thursday Eves.
PACKARD-EVANSTON, 1735 E. Railroad.

CHEVROLET—1941, 2 dr. sed. Master de l.
PLYMOUTH 1941, 4 door special de luxe.
DE SOTO, 1940, 4 door sedan, and 25 other late model cars to choose from.
HON, SMITHSON AND RAYMOND.
1809 Devon-av. Bri. 3100.

FORD—1941 STATION WAGON.
FORD—1941 FORD CONVERT. COUPE.
FORD—1941 FORD SEDAN. RADIO.
FORD—1940 SEDAN. RADIO.
FITZPATRICK, 8959 S. ASHLAND.

FORD—1940 SEDAN.
SPECIAL AT $595
J. A. Lavery Motor Co.
6127 COTTAGE GROVE. MID. 5300.

Ford '39 4-Door Sed., $400
Bird-Sykes, 2235 Michigan

FORD—'42 de luxe 2 dr. sed.; hot w. htr.; radio; clock; exc. tires; good cond.; in serv. Eves. aft. 7:30—Berwyn 2507M.

FORD—'41 de luxe coupe; heater; excellent condition thruout and very good tires.
GLENN E. HOLMES, 30 W. LAKE.

FORD—1934 station wagon; excel. tires; full price $325 or best offer. Private party. 10310 S. Michigan. Pull. 4000.

FORD—'41 de luxe station wagon; heater; low mileage; like new; private party. 954 W. 87th-st. Stewart 10216.

HUDSON '41 SUPER "6"
5 passenger sedan; perfect condition. No reasonable offer refused. Terms and trade. OPEN EVENINGS.
WALTON, 2229 S. MICHIGAN.

HUDSON—Late 1940 4 dr. sed. Sup. six black cust.; rad., htr., def. units. Real buy; terms. 834 S. Harlem, Oak Park.

LA SALLE—'40 sedan; radio, heater, de luxe equipped. 2317 S. MICHIGAN.

Lincoln-Zephyr 1941
5 passenger club coupe in a beautiful deep maroon finish; 5 excellent whitewall tires, heater and radio; an immaculate automobile. Priced to sell.
Cadillac Motor Car Div.
2301 S. Michigan. Cal. 4141

LINCOLN—'41, REAL BARGAIN.
7 pass. custom sedan.
Continental 5 pass. coupe.
Convertible 5 pass. coupe.
5 pass. sport coupe.
Also '40 sedan, absolutely like brand new. $795.
F-E-L-Z, 23 YRS. AT 1132 DIVERSEY.

LINCOLN Zephyrs in '38, '39, '40 models. SOME LIKE NEW ALL OVER.
STALLWORTH, 7400 Stony Island.

LINCOLN-ZEPHYR—'39 4 dr. sedan; htr., radio, overdr., Firestone w. w.'s; cond. and appear. like new. Priv. Dea. 5555.

LINCOLN—'37 7 PASS. SEDAN.
Excep. fine auto, everything in it. $395.
South Chicago Buick, 8600 Commercial.

LINCOLN—'42 limo. No OPA due to factory list price. 1822 Ridge, Evanston.

MERCURY—'41 conv. club cpe.; rad., htr.; $1,095. Priv. 11114 Esmond. J. C. Baird.

MERCURY—'40 convert. sedan; exc. tires; clean car. Wright, 1822 Ridge, Evanston.

NASH—'39 4 dr. sedan, 6 cylinder; $400 cash. Phone Ave. 7041, after 5 p. m.

NASH—'41 Amb. 6 sedan; good tires; like new; sac., $790. Dearborn 5555.

NASH—'41 Ambassador 6 4 door; nearly new tires; reas. South Shore 6761.

OLDS.—1939 sedan; one owner car; radio and heater. Perfect cond. Sacrifice $470. SHOWROOM AT 4849 N. WESTERN-AV.

OLDSMOBILE—'41 6 cyl. hydramatic club sedan; radio, heater; 5 white wall tires; very clean. Lincoln 7952.

OLDSMOBILE—'41 hydramatic club sedan; maroon; 5 w. w. tires; radio, htr.; call 6 to 8 p. m. Edgewater 6131.

OLDS—'40 4 dr. sed., rad., heater, defrstr.; exc. cond.; priv. party. Longbeach 6079.

OLDS.—'41 convertible coupe; htr., radio, w. w.'s; sacr. Dealer, 1252 S. Kolin.

OLDS.—'41 club cpe.; hydrom., radio, htr. 5 like new tires. Sacr. 1350 N. Pulaski.

OLDS.—'41 2 DR. SED., HYDROMATIC. Radio, etc. Wonderful cond. 1441 E. 75th.

OLDS.—'41 hydra. 6 cyl. station wagon. Driven caref'ly. Real barg. 3940 W. Grand.

OLDSMOBILE—'36 8 cpe., only $139. STALLWORTH, 7400 Stony Island.

PACKARD
7
PASSENGER
LIMOUSINE

1938 MODEL. THIS IS A BEAUTIFUL CAR IN EVERY DETAIL. LOOKS AS GOOD AS THE DAY IT LEFT THE SHOWROOM FLOOR. HAD ONE OWNER AND RECEIVED MONTHLY INSPECTION; POSSIBLY NOT ANOTHER CAR AROUND IN SIMILAR CONDITION; A GOOD CAR FOR TAXI SERVICE. COME IN QUICK. WILL NOT LAST LONG AT OUR PRICE.

M. J. LANAHAN, INC.
2522 S. MICHIGAN-AV.

PACKARD 1941 BARGAINS
6 cyl. conv. coupe. Rad., htr. Car perf.
6 cyl. 5 pass. sed. Rad., htr., overdrive.
120 5 pass. touring sed. Radio, heater.
6 pass. Clipper sed. Rad., htr.; perfect.
Super 8 7 pass. sed. Overdrive, rad., htr.
HILL MOTOR-PACKARD.
640 Madison. Aus. 2100.

PACKARD—1938 6 cyl. 4 dr. sedan; motor reconditioned; brakes relined; newly painted in beige color; fully equipped; heater and radio. Priced to sell.
SOUTH SHORE PACKARD.
1511 E. 71st. Butterfield 8400.

1940 PACKARD SEDAN
5 pass.; radio, heater; tires like new.
STUDEBAKER, 6335 BROADWAY.

PACKARD—'38 4 door 7 pass. sed.; car like new; good tires, radio, htr.; sacrif. SHOWROOM AT 4849 N. WESTERN-AV.

PACKARD—'38 club coupe; rad., heater, white wall tires. Private. $445. Thomas O'Brien, 213 S. Homan.

PACKARD—'41, 2 dr. sed.; htr.; exc. cond. Priv. party. Western Springs 8636.

PACK.—'40 4 dr. de l. sed.; 6 cyl.; ex. cond. W. w. tires; htr.; $695. 1350 N. Pulaski.

Plymouth-1941
Special de luxe 5 pass. club coupe; push button radio, heater, defrosters; 5 like new tires. Sacrifice at bargain today. TERMS. TRADE. OPEN EVES. TO 9.
3939 Washington

PLYMOUTH—'41 special de luxe 4 door sedan; 5 excellent tires; fully equipped; low mileage; private party. 2759 W. 47th-st. Virginia 9575.

PLYMOUTH—1939 ....$395
5 pass.; 5 like new tires, radio, heater.
BRADLEY. 4748 CHICAGO-AV.

PLYMOUTH—'41 STATION WAGON.
LIKE BRAND NEW.
MR. OLSON, 1132 DIVERSEY-BLVD.

PLYM.—1941 SEDAN; A REAL BUY.
M. J. KELLY, INC.
CHRYSLER DLR. 940 N. CLARK.

PLYMOUTH—'41 de luxe 4 dr. sed. 5 exc. tires. Fully equipped with radio, heater, etc. $595. 1647 S. Pulaski-road.

PLYM.—'41 4 dr. de luxe sedan. Also club coupe. Sac. $685. Dlr., 1252 S. Kolin.

PLYMOUTH—'41 COACH. LIKE NEW.
FITZPATRICK, 8959 S. ASHLAND.

PLYM.—'41 4 dr. spec. de l. sed.; pract. new; Rad., htr.; real barg. 3940 W. Grand-av.

PLYMOUTH—'40 special de luxe 2 dr. sed. Very clean thruout. Dearborn 4373.

PLYM'TH—'37 2 dr. trk. sed.; 5 gd. tires. Barg., $265. 922 Wrightwood-av., Apt. 1.

PIERCE-ARROW—1931 7 pass. limousine in immaculate condition; almost new tires. 7800 Stony Island.

65-P-O-N-T-I-A-C-S-65
'42s-'41s-'40s-'39s-'38s-'37s-'36s.
CUSTOMS. STREAMLINERS. TORPEDOS.
4 DOORS—2 DOORS—5-PASS. COUPE.
8959 S. ASHLAND. ALWAYS OPEN.

PONTIAC—'41, 6 club coupe; '40, 2 door touring sedan; excellent condition.
ASK FOR GEORGE FLECK.
Crosstown Mtrs., 4655 Wash. Est. 2226.

PONTIAC—'37, 6 cylinder 4 door sedan. Radio, heater, good tires. Drafted. Must sacrifice. Humboldt 3056.

PONTIAC—'37..........6 CYL.........$265
5 pass.; 5 like new tires, radio, heater.
BRADLEY. 4748 CHICAGO-AV.

PONTIAC—'37 COUPE, A1 COND. DRAFTED. 9453 LOOMIS. R. SMITH.

USED AUTOMOBILES FOR SALE.

BEST BUYS
at
GERWIG-NELSON BUICK
'41 Buick Super Sedan; rad., htr.; barg.
'41 Buick Super convert.; rad., htr.; barg.
'40 Buick Spec. sed.; rad., htr.; barg.
'38 Buick Spec. sed.; de l. eqpt......$445
'37 Buick Spec. sed.; de l. eqpt......$295
'37 Packard "6" sed.; de l. eqpt......$245
See or Phone Mr. Alexander
8447 S. ASHLAND
CEDARCREST 2600

DEALERS INVITED!
Wholesale–Lowest Prices
4849 N. Western-av.

WHOLESALE TO RETAIL.
FORD—'39 SED.; RAD., HTR......$425
FORD—'40 SED.; RAD., HTR......$525
FORD—'41 2 DR. SED.; SUP.DE L.$650
JOCKE JOUGHIN OR VIC LLOYD.
Crosstown Mtrs., 4655 Wash. Est. 2226.

Pontiac—'40 6 Cyl. Sd.—$695
THIS IS A REAL VALUE.
Also many other bargains in late models. Fully reconditioned, and guaranteed by Chicago's oldest Pontiac dealer.
WARNER PONTIAC SALES
3645 N. SOUTHPORT, NR. ADDISON.

PONTIAC—'35; needs fender wk.; only $89. STALLWORTH, 7400 Stony Island.

Studebaker '41 Champion
5 pass. coupe; radio, heater, 2 spot lights; beautiful tires. $725. WEST SIDE BUICK SALES, 4666 WASHINGTON

STUDEBAKER—'37 4 dr. sed.; rad., htr., gd. tires; priv. 6-8 Thurs., Fri.; Sun., 12-2. Irv. 9117.

Willys '42 De L. 4 Dr. Sedan
Air cond.; spec. two tone upholstery; jet black finish; driven personally for 8 weeks for Willys dealer who joined the army; never registered and cannot be told from new; a real company car at a big saving.
CLARK-MAPLE CHEV., 1038 N. CLARK.

MOTOR TRUCKS.

For Sale.

TRUCK BARGAINS
'39 Chev. Dump; motor overhauled; good tires; $899; also '40 Chev. Dump and Panels, Pickups, Stakes; in like bargains; all makes; some have from 3 to 6 almost new tires.
STALLWORTH
7400 Stony Island. Hyd. 2500.

'37 FORD 1½ TON PANEL.
'36, '39 DODGE ½ TON PANELS.
'35, '36, '37 FORD DUMPS.
'35, '39 INT. 158-IN. CH. STAKE.
'36 DIAMOND T ¾ TON PANEL.
'38 WILLYS C. O. E. PANEL.
'36, '37, '39 INT. ½ TON PANELS.
'35, '36, '37 FORD 1½ TON C. AND C.
50 others, all makes and models.
Nelsen-Hirschberg Ford, 5133 Irving Pk.

20 ½-TON PANELS
1941 AND 1942 CHEVROLETS. THESE ARE LIKE NEW IN EVERY RESPECT AND DON'T REQUIRE ODT RELEASES.
BRAUD, 6647 S. Western
WIX OR DURST

1939 155" WHEELBASE Int. dual wheel truck with bottler's body, perf. cond.
'38 Ford panel, 134" wheelbase.
'37 Chevrolet panel, long wheelbase.
RONNIE MOTOR SALES.
7625 Stony Island. Reg. 0616.

CHEVROLET—'39 1½ tons trk.; 2 speed axel; fish plates; 3½ yd. dump body; hydraulic hoist; 34x7x10 ply tires; ready to go; $750. Call bet. 9-2 p. m. 2812 W. 59th-st.

INTERNATIONAL—'36 1½; ton 12 ft. stake body; good rubber and cond. Rockwell 7563 or Lawndale 8034.

'39 FORD—C. O. E. with 2 speed axle. '37 DODGE with 16 ft. stake body. 20 others. 2100 S. Western. See. 7551.

CONTRACTORS' special dump body and hoist; body dimensions, 10 ft. by 6 ft. 6. Bartlett 2711.

DIAMOND T. TRUCK, '33 1¼ TON panel insulated body; gd. cond.; very gr. tires. 6438 W. 27th-pl., Berwyn, Ill.

1939 WHITE tractor—Heavy duty; Westinghouse air brakes; A. C. Mack heavy duty dump. 4545 Madison. Mans. 7772.

FORD—1936 ½ ton panel; as is; $75. HAYMARKET 4362.

DIAMOND T 6 wheel 10 ton dump truck—Buda mtr. Rutter Coal Co., 1246 Melrose.

1932 2-TON International chassis—Long chassis; A-1 condition. 1446 W. Hubbard.

FOR Sale—1940 ¾ ton G. M. C. panel. 6219 So. Ashland.

DODGE dump trucks—Sale. Call after 4 p. m. Winnetka 2108. Also power saw.

DODGE—¾ t. panel body, mech. perf., comp. overh.; guar. 2501 S. Michigan. Vic. 1213

FORD—1933, 1½ ton stake; good tires, Saginaw 8005 or Boulevard 0208.

Trailers and Tractors.

MAC E. H. U. T. tractor—C. O. E.; 10.20 tires; 2 speed axel; 354 in.; motor like new. Harr. 6761.

20 TRAILERS—18 to 26 ft. Reefers, vans, open; 10 late tractors. Bargs. 2512 Archer.

DIAMOND T tractors, 2-'38s, 1-'40; 5th wheel; 2 speed axles. Keystone 1650.

Wanted.

Top Dollar For Trucks
TRACTORS, TRAILERS, AND CARS.
ANY COND. We come out.
2400 W. 21ST-ST. SEELEY 7551.

DEALER WILL PAY TOP DOLLAR FOR Trucks, tractors, trailers, and autos. 1637 N. CICERO. BERK. 3122.

PRIV. party wants 154 in. w. b. ½ ton truck for 12 ft. body; 32x6 tires if possible. In good condition. Estebrk. 3825.

HIGHEST CASH PRICES PAID for TRUCKS WE COME OUT. CALL AVENUE 7070. Nelson-Hirschberg Ford, 5133 Irving Park.

HIGHEST PRICES—BRING TITLE. Perfect Mtrs., 1230 S. Ashland. Can. 9767.

WE NEED trucks immediate—All makes and all sizes; spot cash. Victory 2476.

AUTO REPAIRING, ACCESSORIES.

DRIVE A 1942 CAR WHILE
your car is being repaired; $2 daily.
TAKE 18 MONTHS TO PAY
WRITTEN GUAR. NOTHING DOWN.
DAWES, 2309 S. MICHIGAN
All phones Vict. 0909. Day-night towing.

1 YEAR GUARANTEE
1st payment July 15th; 10-18 months. No carrying chge. if paid within 90 days
BELL AUTO REPAIR
2452 S. MICHIGAN. CALUMET 7022.

'43 LIC. and comp. repairs—1 yr. guar.; no cash or title needed; dri. our car free. 20 years' exp. Op. eve.-Sun. Lake V. 1907.
3612 N. WESTERN

REPAIRS—ALL MAKES. BUDGET PLAN. Body and fender work; free estimates. Nelson-Hirschberg Ford, 5133 Irving Park.

MOTORCYCLES AND BICYCLES.

NO PRIORITIES REQUIRED.
America's largest bicycle distributors; new and reconditioned; domestic and imported; all types, all sizes, accessories. Cycle Transport Co., 1241 S. Michigan.

REBUILT BICYCLES—New guarantee; no priority necessary. 4036 Armitage.

NEW and used bicycles and scooters. Nelson-Hirschberg, 5133 Irving Park.

BARG.—New, used bicycles; all sizes. 3447 Lawrence. Jun. 2078. Op. eves. 9. Sun. 3.

MOTORCYCLE—$90; GOOD CONDITION. Private party. 36 Ashland, River Forest.

WANTED by private party—'41 or '42 Harley. Price no object. Ph. Vin. 5555.

AUTOS, TRUCKS TO RENT.

UP TO DATE PASSENGER CARS, TRUCKS, Chevrolets, G.M.C.'s, 1-1½-2 ton panels, stakes; low rates by hr., day, wk., or yr. HERTZ DRIVEURSELF. DEL. 7272.

TO RENT—Stake truck, 1½ ton, with driver. John Kucala, 6101 S. Damen. Hem. 9611.

RENT A TRUCK by hour, day, week, year—¾ to 2 ton with panel, stake body; without driver; low rates. Harrison 4806.

TO Rent—3 ton flat trucks, with driver. Insured. Hum. 3227 or Mon. 4660.

MOTOR BUSES.

40 PASSENGER Diamond T—C. O. E. bus, 5 speed transmission. New motor; tires A-1. Phone 423-W, Galena, Ill.

AUTOMOBILES WANTED.

Irving Park Pontiac Co.
PAYS THE LIMIT
FOR ANY MAKE OR MODEL.
5010 IRVING PARK. PENSACOLA 3436.

Wanted–1941 Cadillacs
MUST BE IN GOOD COND.
ADDRESS A N 103, TRIBUNE.

WANTED–1941 PONTIAC
4 dr. sedan. PAY HIGHEST PRICE.
Loeber Pontiac, 1111 N. Clark. Sup. 0961.

WE NEED 200 CARS
WILL PAY HIGHEST PRICES.
6051 Cottage Grove-av. Plaza 1228.

WANTED GOOD LITE USED CAR; late model; must be A-1 shape. 12057 S. Ashland. Pullman 1069.

HIGHEST cash prices paid for wrecked, junked cars and trucks. Armitage 3500.

TOP prices paid for late models. 400 Lake street, Maywood.

WE WILL pay retail price for late automobiles. 6035 Broadway. Long. 6860.

WANTED—'38 to '42 car or truck; standard Sta., Irving & Western. Irv. 7588-9000

WILL pay cash for '37, '38 or '39 Ford or Chev.—Any cond. Berk 1277 before 6.

WANTED—Late model car for cash. HEMLOCK 2600.

WANTED—CARS AND TRUCKS TO JUNK. KEYSTONE 8455 UNTIL 10 P. M.

AUTOMOBILES WANTED.

GUILTY!
of Paying
Highest Prices in Chicago
for Used Cars and Station Wagons

ANY MAKE OR MODEL
FROM 1936 TO 1942

We Need 500 Cars Immediately!!

We will pay off finance co. and give you difference in cash. Bring title and save time.

Phone Mulberry 5800
ASK FOR MR. BERRY
Dealer Representative.

3315 N. Cicero
OPEN EVES. TILL 9 AND ALL DAY SUN.

$$$$$$$$
TOP DOLLAR
BRADLEY
PAYS
Highest Prices For
1936 TO 1941
ALL MAKES AND MODELS
also
Convertibs., Station Wagons
NEEDS CARS FOR DEFENSE WORKERS
OPEN EVES. TO 9. ALL DAY SUN.
IF YOU CAN'T COME IN
WE COME OUT
Mansfield 0016
4748 Chicago-av.
2 DOORS EAST OF CICERO-AV.

It's a Little Farther Out – –
But You'll Get the Highest
CASH
New Oak Park Dealer
WANTS 100 CARS
For essential west side war workers who need your car for vital transportation. Be patriotic! Sell Today! Call
200 MADISON-ST.
Oak Park Euclid 267
N. W. Cor. Lomb'd-Madison

BEVERLY HILLS
NEEDS CARS
Chicago's top dollar retail outlet wants clean cars at once. See us for
HIGHEST PRICES
COURTEOUS TREATMENT
AUTH. FORD-LINCOLN FOR 22 YRS.
HOEFFEL-GOY, INC.
1703 W. 95TH
BEVERLY 3100

LOOK! LOOK!
TOP PRICES
USED CARS, STATION WAGONS, TRUCKS; ANY MAKE OR MODEL.
LONGBEACH 3392
WE COME OUT.
4849 N. WESTERN

Defense Transportation
Headquarters
Pays more for your car because it is worth more where it is needed most. We need 25 cars immediately to supply transportation to defense workers who must have cars to get to and from their work.
PACKARD-Evanston, 1735 E. Railroad-av.
OPEN MON. AND THURS. EVENINGS.

We Pay Highest Prices
for 1937—1942 Cars
Kroll Motors
7130 S. Halsted Rad. 4700

1922-1942
Old, New, Junked, Wrecked
CARS AND TRUCKS WANTED.
BEST PRICES. WE CALL ANYWHERE
MARTIN AUTO PARTS
2038 SOUTHPORT-AV. DIV. 2772.

TOP PRICES
ANY MAKE, ANY MODEL.
WE PAY OFF YOUR NOTES.
SHELL STATION
3757 N. ASHLAND. GRA. 5460.

TOP DOLLAR
FOR ALL MAKES AND MODELS.
MIDWEST AUTO.
2240 S. MICHIGAN. VICTORY 7427.

High Cash for Your Buick
FRANK LYNCH BUICK
5330 Irving Pk. Mul. 1800

IF OTHER DEALERS
TURN YOU DOWN—CALL ME.
1932 TO 1942. ANY CONDITION.
4545 Madison. Mansfield 7772.

SLIGHTLY USED CAR wanted—From original owner; any body style; will pay all cash, today. PHONE REGENT 0617.

SELL your car or truck and get highest cash price. Any make or model. 3243 W. Ogden-av. Rockwell 0575.

HAVE all cash for '40 and '41 car—Must have good tires, be in good condition. 4925 MADISON-ST. AUSTIN 4955.

INTERESTED in good Buick, Pontiac, Chrysler, 1941. All cash; money no object. Armitage 1796.

HAVE cash for clean cpe. or sed., '35-'42. HEMLOCK 6399.

WTD.—STUDE. CHAMP.; ALSO FORD OR CHEV. 1512 E. 56TH. FAI. 5820.

WANTED—Late model used car in good cond. Highest cash price. Park Ridge 1299.

LATE model car—Have cash. After 6. 4239 N. Monitor-av. Kildare 4798.

WE COME OUT. PAY CASH. ANY MAKE. 1931 TO 1941. BITTERSWEET 8792.

WANTED—Used car from owner only; late model; must have good tires; will pay high price. Telephone Crawford 1647.

WANTED to Buy—Any make or model. DODGE-PLYMOUTH. 3238 Jackson.

AUTOMOBILES WANTED.

"Don't Give Your Car Away"
SEE ME LAST
to
Convince Yourself
WE PAY
Highest Prices
FOR YOUR
AUTOMOBILE
We pay off finance co. and give you equity in cash.
If You Can't Drive In
I Will Come Out
Phone Me
MR. HENSEN
Dealer Representative.
NATIONAL 0800
2550 N. Cicero
Open Eves. Till 9. All Day Sunday.

JUST PHONE GRACELAND 2810
We'll Buy Your CAR by Phone
Just give our buyer, Mr. Olson, a description of your car and the price you want for it. We can use all models. We'll be out with the
CASH IN A HURRY
F-E-L-Z
Famous for 23 Years at
1132 DIVERSEY BLVD.

WE PAY THE LIMIT
'37s, '38s, '39s, '40s, '41s, '42s
For deliv. to farmers and defense wkrs.
Especially Eager to Buy
BUICKS, FORDS, CHEVS., PONTIACS.
[Every other popular make considered.]
Established 53 Years
AND AS A NEW CAR DISTRIBUTOR.
WE CAN AND DO PLEDGE:
[1] Our top price first—no bickering.
[2] No charge for clearing title.
[3] Courtesy and fair dealing.
Lawder Bros.
6900 Vincennes
1 BLOCK WEST OF STATE.

Be Patriotic
HELP WIN THE WAR
WE HAVE DEFENSE WORKERS WAITING
'37s-'38s-'39s-'40s-'41s-'42s
MANSFIELD 6435
5157 W. CHICAGO-AV.

Cash in a Flash!
FOR YOUR CAR
Any make or model
Crosstown Motor Co.
4655 Washington-blvd.
Est. 2226

PACKARD
PAYS HIGHEST PRICES
FOR LATE MODEL
PACKARDS
24th & Michigan Cal. 7400

CASH! CASH! CASH!
CALL US. WE COME OUT.
F-I-T-Z-P-A-T-R-I-C-K
PONTIAC DEALER. BEVERLY 8331.
8959 S. ASHLAND
OPEN EVES. TILL 8 P. M. ALSO SUN.

A Safe Place to Sell
WE NEED YOUR CAR.
James Levy Buick Co.
2257 S. MICHIGAN-AV.

WANTED
1942 MODEL CAR
Phone Har. 7582, Room 706

SKY'S THE LIMIT
FOR A '40-'42 CONV. COUPE. ANY MAKE, REGARDLESS OF COND.
5733 BROADWAY. SUN. 9030.

HIGHEST CASH FOR YOUR CAR.
See MURPHY.
2650 N. CICERO-AV. BERK. 6600.
DODGE-PLYMOUTH DEALER.

PONTIACS WANTED
CADILLACS WANTED
BEVERLY 8331

WANT GOOD USED CAR. Must be in good condition, have good tires. HARRY CRAIG. AVENUE 3100.

WOULD like to buy late model car; prefer '38 to '42. CASH. 6115 N. Clark-st. Sheldrake 0431

WANTED—200 late model cars. SUNNYSIDE AUTO CO., 4511 Lincoln-av.

WANT car that gets 15 or more miles per gallon. Cicero 7692.

NEB. buyer—Needs clean, light cars; no limit to price. Waling. Greenleaf 0535

WOMAN defense worker wants to buy '39 or '40 Chev. All cash. Euclid 2993.

WANTED—Late model used car. Prefer Chev. or Pontiac. Edgewater 0192.

WANT 1942 Chevrolet aerosedan; have order and cash. Longbeach 4716.

WE pay high prices and give you cash. Call us! We come out. Mer. 9880.

SEE OTHERS FIRST! Then see us—High cash prices. 7717 S. Halsted. Rad. 5858

WANT good used cars—Good tires; will pay retail price. University 3717.

AUTOMOBILES WANTED.

SELL DIRECT
TO
Defense Area Distributor
AND GET
Highest Cash Price
'37-'38-'39-'40-'41 MODELS
Mr. Ray Seeley 0607
DEALER REPRESENTATIVE.
Will Come Out
801 S. Western-av.

We Pay---
---All Cash
"And Lots of It"
2644 N. Cicero
We're buying for defense workers who need cars
All makes—all models
Also station wagons and convertibles
2644 N. Cicero
We Come Out
Berk. 1260

AMERICAN MOTOR DIST.
Pays Highest Prices
for
Chevs.-Fords-Plyms.
Dodges-Pontiacs-Olds.
Chryslers-Willys-Studes.
Packards-Buicks-Mercurys and Cadillacs
Coupes, sedans, convertibles
Years–1938-1941
ALSO '42 MODELS
WE COME OUT
Mr. Smith, Graceland 6230
Dealer Representative
Now--814 Diversey
OPEN EVENINGS AND SUNDAY.

South Siders
Call Us
We Come Out
WE NEED CARS
Station Wagons, Trucks
ALL MAKES AND MODELS
'37s, '38s, '39s, '40s, '41s, '42s
Ronnie Motor Sales
Regent 0616
7625 Stony Island-av.

We Pay Highest Prices
FOR LATE MODEL CARS.
SEE OR CALL
MR. McCARTHY
GORDON BUICK
6633 S. Western Pros. 0500

BUYER FROM
CHICAGO
will pay HIGHEST prices for 1937 to 1942 cars. All makes and models. Get my prices first. Will come out and pay SPOT CASH; Five minute service. Owe a balance? Will pay it off and give you the difference in cash. CITY.
Mr. France–Calumet 7030

TO STAY
IN BUSINESS
WILL PAY
HIGHEST CASH PRICES.
BRING CAR AND TITLE.
GET CASH.
PETERSEN CHEV. VIC. 6500.
2401 S. MICHIGAN-AV.

ROY JOHNSON
Chicago's oldest Chrysler dealer,
pays highest prices
for late model cars, all makes.
4148 Milwaukee-av. Avenue 1470.

HIGHEST CASH PRICES
for old junk, wrecked autos or trucks.
WARSHAWSKY & CO.
World's Largest Auto-Truck Wreckers.
1900-24 S. STATE CALUMET 6800.

Just Phone Us, Cal. 5720
And we will try to buy your car over the phone. Any make or model. A representative will call at your home or office with the cash. MR. ROGERS.

WANTED—Late model station wagon, in first class condition, with good rubber. State make and model, mileage, general condition and cash price. Phone CANal 8600.

TOP DOLLAR FOR YOUR CAR.
Auto leasing co. needs '40-'41 cars to stay in business; must have excellent tires. Saunders System, 28 W. Lake. Cen. 1077.

WANTED–1941 PONTIAC
BITTERSWEET 7120

CASH FOR YOUR CAR.
JAMES F. GOODWIN, DODGE DEALER.
5725 BROADWAY. LONGBEACH 1300.

HIGH CASH PRICE
for '37, '38, '39 Ford, Chev. or Plym. Call Park Ridge 1661.

WANT late model car from original owner. Will pay cash. Hum. 3227.

HAVE ALL CASH FOR GOOD USED CAR FROM ORIGINAL OWNER. HEM. 0151.

TRY our price—Will come out; '36 to '41 automobiles. Rockwell 3783.

HAVE cash—Will pay retail for nice '41 Buick. Longbeach 4716.

FORD, CHEV., PLYM., NASH—'35 to '42. L. Dabe, 6827 N. Clark. Rog. Pk. 5413.

SPOT cash—'31 to '41; any make, model, or condition; we come out. Plaza 4757

MECHANIC wants '37, '38, or '39 wrecked car. Call before 6 p. m., Berkshire 1277.

BE convinced that we pay top dollar! 831 N. Cicero. Call Austin 3321.

BUSINESS OPPORTUNITIES.

Businesses for Sale.

AUTO wrecking and parts business—Old estab. place; pays good dividends; owner wishes to retire; require $15,000 cash; balance can be arranged. Address B X 82, Tribune.

BAKERY, RETAIL—Established 1908; modern equipment; low rent; three months sales should take care of purchase price; owner retiring. Smith Bakery, 824 So. Boulder, Tulsa, Okla.

BARBER shop—2 chairs; stm. ht.; hot water; low rt.; gd. loc.; bus. estab.; rms. in rear; forced to retire. 1943 W. 63d-st.

BARBER and Beauty Shop—Also fixtures, new, used. PAIDAR CO., 1120 N. Wells.

BEAUTY Shop—Complete equipment—Realistic permanent wave machine, 4 unit gas dryer, chrome chairs, like new. Clark's Beauty Shop. 1257 Devon-av.

BEAUTY shop—All new fixt.; newly dec.; liv. qtrs.; stm. ht.; rent $30. 1719 Jonquil-terr., 1 blk. N. Howard. Bri. 2531.

BEAUTY shop—Must sell at once; in suburb; leaving town; good clientele; good location. Address B N 60, Tribune.

BEAUTY Shop—Fully equipped, sale cheap. Estab. 10 years. Longbeach 2351.

CANDY and notion store—Very reasonable. 3100 W. 39th-pl. Virginia 9719.

CANDY store—Also cigars, cigarets; near school. Reasonable. Berkshire 9611.

COCKTAIL lounge and restaurant—Located near hotel, ballroom, and theater. 131 N. Pulaski. Sacramento 0663.

CURTAIN Cleaning Bus. for 12 yrs. Will sell reasonable. Excellent business and location. Longbeach 2371.

DELICATESSEN—Liv. qtrs.; gd. loc.; nr. pk., schl.; illness; $750. 5258 S. Loomis.

DELIC.-groc.—Old, estb.; busy place; rent $20; rms.; ill.; barg. 1810 N. Cleveland.

Drug Store Cash Buyers
Attention! Your oppty. before May 12. Here it is. S. S. shop and hotel dist. cor. Long est. Rent $150. Average daily receipts for Apr., 1943; Drugs, $44; cigars, $33; fount, $18; 1942 rec. over $33,000; sales tax records avail. No food or liquor. Stock invent. approx. $5,000, equip. orig. cost $10,000. Best cash offer wanted before 12th. Information Hyd. 0097.

DRUG store—S. E. side; stock and fixtures. Reasonable rent. $1,000. Terms. Address A R 379, Tribune.

FOOD, dairy, ice cream store—Est. 14 yrs. Suburb. Living quarters. Proven moneymaker. Reas. rent. Univ. 0749.

GROCERY Store—Well estab.; fully equip.; good business; owner going in army. 1532 Montrose-av.

HAMBURGER-lunch for sale—Doing $40-$50 day; closed nights; oppty. for couple or 2 partners. 2149½ W. 22d.

HAMBURGER-lunch—Near north shore lake frt. Only $1,000. Reas. rent.; flat. Bit. 1889.

HAMB.-Lunchrm.—Orig. cost $1,200; sacr. $275. Call Ard. 7817 or Edg. 3421.

HOSPITAL—General. Lease or sale. Located in residential and industrial area. Military obligtn. Address B Y 355, Tribune.

HOTEL for Sale—Southern properties. 34 room hotel equipped and going. Price $25,000. Fine tourist camps. Extra fine tract cut over land. St. John River, Florida, with more than 10 miles waterfront, ¾ fenced. Price $6.00 an acre. 640 acre farm Mississippi, fine cattle, tractors, farming tools. Should produce $10,000 this year. Price $35,000. Write us what you want to buy. U. S. Realty Sales Co., Jackson, Miss.

INSURANCE Office, Real Estate — Full equipped. West side; owner drafted. Est. 5 years. Crawford 7676.

INS. brokerage and auto finance—Netting 6 M plus. Large N. Ill. city. Estate. Terms to rt. man. Address B J 206, Tribune.

LAUNDRY—Small complete wash plant; ideal for diaper service, wiping rags, etc. PHONE BELMONT 1116.

MACHINE shop—Rent or sell fully equip. with punch presses, spot welding machines, shears, furnace for tempering. And machine shop for tool and die work. Corner, 2 buildings on 5 lots. Owner retiring. Address B T 579, Tribune.

NEWSTAND for sale or rent—Reasonable; over 5,000 papers weekly. Inquire northwest corner Cermak-rd. and 56th-av., Cicero.

POPCORN BUSINESS.
Profitable; $5,500 year income; ample sup.; drafted. Address B Y 461, Tribune.

REAL Estate bus.—Long estab.; includes furn., fixtures, good will; low rental lease; sell cheap. 1401 E. 53d-street.

RESTAURANT—Barg.; near defense plants; h. w. steam ht.; long lease; reas. rt.; 6 dy. wk.; small dn. pay. 4003 W. Fullerton.

RESTAURANT—Gd. business. Close nights. No opposit. Very reas. 3900 S. Western.

RMG. HSE.—60 rms.; kits. Income $950. Rent $225. Profit $350. Pr. $3,850. Tms. Capps Co., 61 W. Schiller-st.

RM. hse.—36 rms.; 12 baths; elect. refrig. stoker; 5 yr. lease. Income $700 mo. $3,000 req. Miss Dahl. Lon. 1518

RMG. hse.—40 rms.; rent $175; 5 car garage; 12 elec. refr.; priced for quick sale. $3,800, ½ cash. Wenigman. Lon. 1939.

ROOMING house—39 rms.; rent $125; always filled; pr. $1,600, ½ cash. 611 N. Dearborn.

ROOMING house—10 apts.; 23 rooms. 10 refrigerators; completely furnished; bargain. 3603 Lake Park.

RMING hse.—14 rms.; bright, airy; across pk.; gar.; filled; gd. inc. Rt. $65. Mic. 8483

RMG.—40 rs.; N. Dearborn; rt. $250; inc. $850; $5,000, t. McCarthy Co. Mic. 6536.

RMG. apts.—45 rms.; Gold Coast; el. rfrg.; sac. CORCORAN CO., 48 W. Division.

ROOMING hse.—11 rms.; good income and loc.; nice apt. for owner. 4732 Kenwood.

RMS.—20 KTS., REFG.; R. $80; INC. $350; $850. TMS. DELMONT. 2839 N. CLARK.

RMG. hse.—18 rms.; 2 flat brk.; property and business; nr. Sheridan L. Well. 1100.

ROOMING House—Good income; 33 units. 1303 Washington-blvd.

TAVERN—North. Well established. Good location. Lower overhead. April sales $1,952.95. Price $2,250. Lon. 9825.

TAVERN—7 miles east of Kankakee on Dixie-hiway. 1 acre; good opportunity. Mrs. A. Fross. 3010 Eastwood. Jun. 6889.

TAVERN and night club—Heart of Logan Square. Must see to appreciate. Call Avenue 7144 before noon.

THEATER—Modern; 500 seats; low rental; now running; priced to sell. 653 N. Cicero-av. Apply tonight.

WRESTLING PROMOTION
Business. Leases—equipment—concessions. Ph. Longbeach 4180. Inq. Fred Kohler.

WINDOW shade and Venetian blind business. Must sell; est. 20 yrs. No gamble. No priorities. Investment returned shortly. Will teach business. 2250 Milwaukee-avenue.

70 RMS.—23, 2 and 3 rm. furn. apts. Elec refrigeration; stoker. For sale acct. labor conditions to an operating owner only. Walking dist. to W. side blvds. Must have at least $2,000 cash and satisfactory refs. for long lease from aged owner past 30 years. Address A R 383, Tribune.

5 RM. apt.—With 3 bedrms. With established modern cleaning and laundry business. Steam heat. Rent $50. No comp. All drop business. Bargain. $600. Latest Pantex Press Mach., $350 if wanted. 5616 Drexel-avenue.

52 RMS.—31 units; rt. $250; 10 yr. lease; $1,500 rq. DeWoskin Co., 105 W. Madison.

Business Equipment.

BAKERY equip.—Complete, incl. store fixtures, 30 qt. Hobart mixer and 54 loaf gas bread oven. 1825 E. 79th-st.

Business Service.

WANTED—Tool Work
Can give immediate attention to high rated priority orders for design and fabrication of tools, dies, jigs and fixtures, any type or size. Phone or mail inquiries to
HAYES MANUFACTURING CORPORATION
551 7TH-street, N. W.
Grand Rapids Michigan

SELL YOUR BUSINESS PROMPTLY THRU THIS RELIABLE HOUSE. WE SELL MORE THAN ALL OTHERS KANE CO., 828 N. STATE. DEL. 3305

WE BUY OR SELL ANY BUSINESS. PAY NO ADVANCE FEES. WE OUTSELL all others. Lewis Co. Mon. 8032.

WE buy your store, pay cash same day. ROSS CO., 663 N. State-st. Whi. 6373

CASH for stores and stks. of merchandise. Ace. 672 W. Roosevelt-rd. Canal 8625.

CASH FOR YOUR BUSINESS. DELMONT CO., 2839 N. Clark. Bit. 2584

Concessions, Locations, and Leases.

TAVERN—712 E. Pershing-rd.; completely equipped; finest Negro location in Chicago; little cash needed. Landlord, William F. Curran, 740 E. 36th. Atl. 3854.

BEAUTIFUL MICH. summer camp—Acc. over seventy; ideal for children; rent $700. Address F 442, Tribune.

WANT to share store—Randolph-Wabash. Good valet, other shops. Dearborn 9285.

BARBER shop—3 chairs, fully equip.; $30 per mo. 6702 State. Key at 6704 State

Distributors.

BOWES "SEAL FAST"
Conservation of rubber has created a tremendous demand for Bowes "Seal Fast" tire repair equipment and materials. These open franchised Chicago and Oak Park areas as wholesale distributor for our line of products requires a capable merchandiser with sufficient capital to carry an inventory to supply present dealers and meet the demands in the area for our equipment. For complete information write or call Mr. A. V. Hicks, Factory Representative, Sherman Hotel.

Job Lots.

WINES AND LIQUORS
Will pay cash; bottled or bulk. Kulwin's, 4232 W. North-av. Belmont 7700.

Manufacturing.

SUBCONTRACT wanted—Defense work for 1 inch capacity hand screw machine and 00 B. & S. and 0 B. & S. automatic screw machine. Address B Y 354, Tribune

WORK WANTED FOR B. & S. AUTO SCREW MACHINES, UP TO 1 INCH. GRAFCO PRODUCTS CORP., 5641 S. HALSTED. CHGO. ENG. 2025.

WANTED—METAL SAWING, 5x8. PHONE VILLAGE 4249. [Oak Park].

ARC OR GAS WELDING TIME AVAILABLE. ADDRESS B Y 480, TRIBUNE.

BUSINESS OPPORTUNITIES.

Manufacturing.

WORK WANTED FOR
Engine Lathes
Vertical Boring Mills
Turret Lathes
Planers
Cylindrical Grinders
Call John Moorhead
THE GLOBE COMPANY
Boulevard 2124

TO LET
Small drill press work. We will furnish material. Good opportunity for small shops with only a few drill presses. 100% war work.
Address B Y 467, Tribune

WE HAVE SOME TIME OPEN TO DO
O-O Screw Machine
Milling Machine
Punch Press
Welding
Drill Press
Sheet Metal Work
Tools, Fixtures
37 YEARS OF EXPERIENCE ON OUR OWN WORK HAS TAUGHT US TO DO A PRECISION JOB FOR YOU. RATING: A-A-A-1.
O. D. JENNINGS & CO.
MANSFIELD 2619

LIGHT ASSEMBLY WORK
We have the space and organization to help you on short orders or steady volume of war work.
MERIT MANUFACTURING CO.,
1100 W. WASHINGTON-BLVD.
CHESAPEAKE 3131.

WANTED
Army Post Items
Manufacturer with large plant and volume distribution to Army Posts, will manufacture and sell one or more good items. Give details fully as possible.
ADDRESS B C 97, TRIBUNE.

WANTED
WAR WORK
Electrical testing, soldering, small radio equipment assembling.
IMMEDIATE PRODUCTION POSSIBLE.
SOUTH SHORE RADIO.
7033 Stony Island. Dorchester 2340.

TOOL AND DIE WORK
available. Have several dies to make for small steel stampings, all for war materials urgently required. Highest priority rating. Call Calumet 4653 or apply to Auto Radiator Mfg. Co., 2909 Indiana.

WELDING wanted—Arc, spot or gas; low overhead, therefore low charges. Accurate Mfg., 2338 Milwaukee. Bru. 0028.

Wanted.

WANT to buy local Trucking Business—Approximately between 5 to 20 units. Haymarket 4143.

TRAILERS—PASSENGER AND UTILITY.

For Sale.

HOUSE trailer repairs—Your trailer serviced either at our factory or on your parking space; no priority needed. Time payment financing avail. Central Trailer Service, 2840 N. Halsted. Buck. 5236.

WIDE selection of many makes and models. Terms to suit. Phone Victory 0909.
Dawes, 2309 S. Michigan

NEW Liberty, Schult, Lighthouse; heated floors; with tires; used bargs.; paymts. to suit; big stock; $175 up; we finance. Donn Tr. Sales, 7424 Stony Isl. Dor. 5000.

CONTINENTAL Vagabond NEW MOON. Sac. 50 used; we finance....$195 up. HUYCK & CRIST, 6430 STONY ISLAND.

NEW, used, factory built, $275 up. Hawkins, 107th-Indianapolis. Rt. 12-20-41.

SUPERIOR Universal Roycraft, 25, used; 18 ft. Schult, $395. 9321 Cottage Grove.

HOUSE TRAILERS FOR SALE — WILL CALL. 1546 E. 74th-pl. DORchester 5001.

ALMA—Howard-Zimmer; new, used; tms. 7405 Stony Island. Plaza 7713.

1941 LA SALLE—3 rm. compartment. At 135th and Western. Call Hemlock 6307.

Wanted.

MORE CASH FOR YOUR HSE. TRAILER. Call us first. Phone Victory 0909.
ROSS, 2309 S. MICHIGAN

WANTED—Trailer for defense workers. 7405 STONY ISLAND. PLAZA 7713.

AUTOMOBILE LOANS.

CASH IN 10 MINUTES
LOANS ON AUTOS OR TRUCKS.
LOANS ON YOUR OWN SIGNATURE.
FURNITURE BUSINESS MACHINERY
WINTER-HIRSCH
1842 S. Michigan-av. Cal. 4290

AUTO TIRES.

USED tires and recaps on grade 3 orders; out of city and state orders filled. Liberty Tire, 2558 So. Park. Vic. 1696.

PRE-WAR New U. S. Royal De Luxe 5ds. Serlin Tire Co., 1400 S. Michigan.

TERMS OF SUBSCRIPTION OF THE TRIBUNE.

Order for mail subscription must be accompanied by remittance to cover.
Rates in Illinois [outside Chicago], Indiana, Iowa, Michigan, and Wisconsin:
Daily, without Sunday, one year, $5.00; six months, $2.50; three months, $1.25; two months, $1.00; one month, 50 cents.
Daily, with Sunday, one year, $12.50; six months, $6.25; three months, $3.15.
Sunday only, one year, $7.50; one month, $1.00.
Rates of subscription in postal zones 3 and 4 [measured from Chicago] outside of Illinois, Iowa, Michigan, and Wisconsin:
Daily, without Sunday, one year, $7.50; one month, $1.00.
Daily and Sunday, one year, $15.00; one month, $2.00.
Rates of subscription to zones 5, 6, 7, and 8 [measured from Chicago], Canada and Mexico:
Daily, without Sunday, per year, $7.50; one month, $1.50.
Sunday only, one year, $7.50; one month, $1.00.
Daily and Sunday, one year $19.50; one month, $2.50.
Foreign: Daily Tribune only, $25.00 per year; with Sunday, $42.00 per year.
Give postoffice address in full, including county and state. Remit in express money order, draft, or in registered letter at our risk to The Tribune company, publishers, Tribune Square, Chicago.
We cannot be responsible for currency sent thru the mail.
Persons wishing to take The Tribune by carrier may order it by postal card or telephone Superior 0100. When delivery is irregular make complaint.
All unsolicited manuscripts, articles, letters, and pictures sent to The Tribune are sent at the owner's risk, and The Tribune company expressly repudiates any liability or responsibility for their safe custody or return.

MEMBER OF ASSOCIATED PRESS.
The Associated Press is expressly entitled to the use for publication of all news dispatches credited to it or not otherwise credited to this paper, and also to the local news published herein.
All rights of republication of special dispatches herein also are reserved.

WIN YOUR WINGS
CAPTAIN DAVID C. HANRAHAN
by RICHARD FLETCHER
SKETCHED AT THE NAVAL PRE-FLIGHT SCHOOL AT UNIVERSITY OF IOWA
WELCOME CADETS TO YOUR NEW HOME THE UNITED STATES NAVY PRE-FLIGHT SCHOOL!
GOSH! I'M GOING TO LIKE THIS!
Dear Mom:
UPON OUR ARRIVAL AT IOWA CITY WE WERE MET BY THREE OFFICERS OF THE PRE-FLIGHT SCHOOL... WHO ESCORTED US TO THE CAMPUS AND ASSIGNED US TO OUR ROOMS.
DON'T LOOK NOW--- BUT THIS IS BOB MORGAN, OUR NEW BUNK MATE!
HELLO, FELLOWS!
MEET BLACK BOTTOM, OUR MASCOT!
LET ME HAVE A CRACK AT THAT DUMMY!
TAKE IT EASY BOYS... SAVE SOME OF THAT ENERGY FOR THE AXIS!
THUD!
....OUT HERE EVERYONE PLAYS FOOTBALL UNDER LT. COL. BERNIE BIERMAN. HE'S A GREAT COACH......
WATCH THIS DIVE BOMBING TECHNIQUE!
NOTE THE ALTITUDE AT WHICH THE BOMB IS RELEASED!
...BUT WE DON'T PLAY FOOTBALL ALL THE TIME. THERE IS PLENTY OF CLASS WORK TOO.... NAVIGATION, AERO-DYNAMICS, AIRPLANE CONSTRUCTION, NAVY CUSTOMS, ETC.
ONE SIDE MORGAN!
.....SWIMMING IS COMPULSORY---I'VE LEARNED HOW TO JUMP OFF OF A SHIP---HOW TO SWIM THRU BURNING OIL AND HOW TO USE MY CLOTHES AS A LIFE PRESERVER....
MARKSMANSHIP
PUSHBALL PRACTICE
NAVY
THE MANLY ART
WATER HAZARD
THE DUSTY TRAIL
TRAMPOLINE
JUDO
MY FAVORITE SPORT
ADMINISTRATION BUILDING
EVERY MORNING AT 5:30 ---- WOW!
TARZAN STUFF
THAT'S ME ON TOP--!
....MOM, THESE SKETCHES WILL GIVE YOU AN IDEA OF SOME OF OUR SPORTS ACTIVITIES HERE..
WELL MORGAN, YOU HAVE PUT ON TEN POUNDS AND ADDED TWO INCHES TO YOUR CHEST--!
I BET I COULD LICK MY WEIGHT IN WILDCATS!
MISERY ROOM
THEY'RE GIVING ME A UNIVERSITY TRAINING WITH ALL THE TRIMMING----CAMPUS LIFE CERTAINLY AGREES WITH ME----I FEEL LIKE A MILLION......
...TODAY I GRADUATED AT THE HEAD OF MY CLASS...IT WAS ONE OF THE GREATEST THRILLS OF MY LIFE....WE PARADED BEFORE CAPTAIN HANRAHAN AND HIS STAFF...I'VE SPENT MY HAPPIEST DAYS HERE AND I'M SURE GOING TO MISS IOWA PRE-FLIGHT SCHOOL...................
PRIMARY FLIGHT BASE HERE I COME--- TO FLY FOR NAVY AGAINST THE RISING SUN!
...BE SURE TO TELL THE 17 YEAR OLD FELLOWS BACK HOME NOT TO MISS THEIR CHANCE OF A LIFE TIME TO BECOME A FLYING OFFICER IN THE U.S. NAVY.
Your loving son, Bob Morgan